



COUNTY OF GALVESTON
SPECIFICATIONS AND CONTRACT DOCUMENTS

Paul Hopkins Electrical Repair and Mitigation Project
RFP #24-019

January 17th 2025

CONTENTS

Request for Proposal – General Provisions.....1

Bid Forms

Certification Regarding Lobbying

Non-Collusion Affidavit

Prohibition on Contracts with Companies Boycotting

Prohibition on Contracts with Certain Companies

Certificate of Interested Parties

Vendor Qualification Packet

Acknowledgment and Certification Regarding Debarment

Special Provisions for Construction

Bid Proposal

Contract Award

Affidavit and Surety Forms

Prevailing Wage Rate

Technical Specifications

Plans

**GALVESTON COUNTY
PURCHASING DEPARTMENT**



REQUEST FOR PROPOSAL

RFP #24-019

**PAUL HOPKINS PARK ELECTRICAL REPAIR AND MITIGATION
PROJECT**

PROPOSAL DUE DATE: 11/07/2024

2:00 PM CST

***Rufus Crowder, CPPO, CPPB
Purchasing Agent
Galveston County
722 Moody (21st Street)
Fifth (5th) Floor
Galveston, Texas 77550
(409) 770-5372***



**REQUEST FOR PROPOSAL
PAUL HOPKINS PARK ELECTRICAL REPAIR AND MITIGATION PROJECT
GALVESTON COUNTY, TEXAS**

******The Galveston County Purchasing Department utilizes Bonfire Interactive to distribute and receive bids and proposals in an electronic format via an online portal. Potential Bidders must register through the online portal to participate electronically.**

"Walk-in" or "mailed-in" proposal submittals are still allowed, however, Bidders are strongly encouraged to submit their proposals online via Galveston County's e-Procurement Portal located at <https://galvestoncountytx.bonfirehub.com/>. Please see Item E, SUBMISSION INSTRUCTIONS, for further details.

Purpose:

Galveston County issues this solicitation is to contract with an electric contractor to complete the repairs associated with Hurricane Harvey flood damage at the following location as well as perform mitigation work to elevate the boxes in an attempt to keep this type of damage from reoccurring.

**Paul Hopkins Park
1000 FM 517
Dickinson, Texas 77539**

Galveston County received Hurricane Harvey FEMA funding after the electric infrastructure at Paul Hopkins Park was damaged from rising flood waters. Galveston County was also awarded funds to elevate the electrical boxes to mitigate against this type of flooding damage in the future. This project includes both the repair of above and underground electric line as well as the elevation of electric boxes at multiple locations.

The goal is to start the project by January 1, 2025 and be complete by March 2025.

It is Galveston County's intent to contract with one vendor to complete the entire project and the bidder should plan to complete at least 30% of the scope of work through their own company and only subcontract 70% or less of the work.

Submittal Instructions:

Sealed bids in sets of three (3), one (1) unbound single-sided original and two (2) single-sided copies, will be received in the office of the Galveston County Purchasing Agent until 2:00 PM CST, on Thursday, November 7, 2024 and opened immediately in that office in the presence of Galveston County Auditor and the Purchasing Agent. Sealed bids are to be delivered to Rufus G. Crowder, CPPO CPPB, Galveston County Purchasing Agent at the Galveston County Courthouse, 722 Moody, (21st Street), Floor 5, Purchasing, Galveston, Texas 77550, (409) 770-5372.

The time stamp clock located in the Purchasing Agent's office shall serve as the official time keeping piece for this solicitation process. Any proposals received after 2:00 PM CST on the specified date will be returned unopened.

All submittals must be marked on the outside of the sealed envelope:
RFP #24-019, Paul Hopkins Park Electrical Repair & Mitigation Project

Respondent's name, return address, should be prominently displayed on the proposal package for identification purposes.

PROCUREMENT TIMELINE

A timeline for this solicitation and initial process is included below. Galveston County reserves the right to change these dates and will notify Respondents of any changes:

Advertise Solicitation (first date of publication)	Wednesday, October 2, 2024
Advertise Solicitation (second date of publication)	Wednesday, October 9, 2024
Non-Mandatory Pre-Proposal Conference	Wednesday, October 16, 2024 at 10 AM CST
Deadline for Questions & Inquiries	Wednesday, October 23, 2024 by 5:00 PM CST
Submission Deadline / RFP Opening	Thursday, November 7, 2024 at 2:00 PM CST

Virtual Bid Opening:

Interested parties can attend the Thursday, November 7, 2024 at 2:00 PM CST bid opening virtually. Join the meeting link below:

Join from Meeting Link:

<https://galvestoncountytexas.webex.com/galvestoncountytexas/j.php?MTID=m1730861dc0cf151d55fffd752db0dd12>

Non-Mandatory Pre-Proposal Conference:

Interested parties can attend the Wednesday, October 16, 2024 at 10 AM CST non-mandatory pre-proposal conference virtually. Join the meeting link below:

Join from Meeting Link:

<https://galvestoncountytexas.webex.com/galvestoncountytexas/j.php?MTID=md370286b0cd3a12376ad4a08c71fe649>

Plans and Specifications: Specifications can be obtained at the office of the Galveston County Purchasing Agent, located in the Galveston County Courthouse, 722 Moody, (21st Street), Floor 5, Purchasing, Galveston, Texas, 77550, or by visiting the Galveston County website @ <http://www.galvestoncountytexas.gov/county-offices/purchasing>

Pricing: Submitted prices, if required and applicable, shall be either lump sum or unit prices as shown on bid sheets. The net price shall be delivered to Galveston County, including all freight, shipping, and license fees. Galveston County is tax exempt, and no taxes should be included in proposal pricing.

Bonding Requirements:

A bid bond is required with this Request for Proposal.

A Performance & Payment bond is required with this Request for Proposal

DEBARMENT AND SUSPENSION:

To participate in this solicitation, respondent certifies that neither it, nor any of its Principals, are presently debarred, suspended, proposed for debarment, disqualified, excluded, or in any way declared ineligible for the award of contracts by any Federal agency. All contractors/subcontractors that are debarred, suspended, or otherwise excluded from or ineligible for participation on federal assistance programs may not undertake any activity in part or in full under this project.

The Galveston County Commissioners' Court reserves the right to waive any informality and to reject any and all bids and to accept the bid or bids which, in its opinion, is most advantageous to Galveston County with total respect the governing laws.

Rufus G. Crowder, CPPO CPPB
Purchasing Agent
Galveston County

GENERAL PROVISIONS

**REQUEST FOR PROPOSAL
PAUL HOPKINS PARK ELECTRICAL REPAIR & MITIGATION PROJECT
GALVESTON COUNTY, TEXAS**

Table of Contents

1.	RFP PACKAGE	4
2.	PROPOSER'S RESPONSIBILITY	4
3.	TIME FOR RECEIVING PROPOSALS	5
4.	COMPETTIVENESS, INTEGRITY, INQUIRIES AND QUESTIONS	5
5.	PROPOSAL OPENING	6
6.	WITHDRAWAL OF PROPOSAL / FIRM PROPOSAL RULE	6
7.	COMMISSIONERS' COURT	6
8.	REJECTION OF PROPOSALS / DISQUALIFICATION	7
9.	RESTRICTIVE OR AMBIGUOUS SPECIFICATIONS	7
10.	SUBSTITUTES / DESCRIPTION OF MATERIALS AND EQUIPMENT	7
11.	EXCEPTIONS TO PROPOSAL CONDITIONS	8
12.	AWARDED PRICES	8
13.	PROCUREMENT CARD (P-CARD) PROGRAM	8
14.	PASS THROUGH COST ADJUSTMENTS	9
15.	MODIFICATION OF PROPOSALS	9
16.	PRE-PROPOSAL CONFERENCE	9
17.	SIGNATURE OF PROPOSALS	10
18.	AWARD OF PROPOSALS – EVALUATION CRITERIA AND FACTORS	10
19.	DISPUTE AFTER AWARD / PROTEST	11
20.	PUBLIC INFORMATION ACT (F/K/A OPEN RECORDS ACT)	12
21.	PROPOSER'S E-MAIL ADDRESSES – CONSENT TO DISCLOSURE	12
22.	RESULTANT CONTRACT	12
23.	CONTRACT TERM	14
25.	TERMINATION FOR DEFAULT	14
26.	TERMINATION FOR CONVENIENCE	15
27.	FORCE MAJEURE	15
28.	ESTIMATED QUANTITIES	15
29.	CONTRACTOR INVESTIGATION	15
30.	NO COMMITMENT BY COUNTY OF GALVESTON	15

GENERAL PROVISIONS

**REQUEST FOR PROPOSAL
PAUL HOPKINS PARK ELECTRICAL REPAIR & MITIGATION PROJECT
GALVESTON COUNTY, TEXAS**

31.	PROPOSAL COSTS BORNE BY PROPOSER.....	16
32.	BEST AND FINAL OFFERS (BAFO).....	16
33.	SINGLE PROPOSAL RESPONSE	16
34.	CHANGES IN SPECIFICATIONS	16
35.	PROPOSAL IDEAS AND CONCEPTS	16
36.	PROPOSAL DISCLOSURES	17
37.	INDEMNIFICATION	17
38.	REQUIREMENT OF AND PROOF OF INSURANCE.....	17
39.	PROPOSAL GUARANTEE	19
40.	PERFORMANCE AND PAYMENT BONDS (IF REQUIRED)	19
41.	PATENT AND COPYRIGHT PROTECTION	20
42.	CONFLICT OF INTEREST DISCLOSURE REPORTING (FORM CIQ)	20
43.	DISCLOSURE OF INTERESTED PARTIES / FORM 1295.....	22
44.	CERTIFICATION REGARDING DEBARMENT, SUSPENSION, PROPOSED DEBARMENT, AND OTHER RESPONSIBILITY MATTERS & REQUIREMENT TO REGISTER IN SAM.....	22
45.	TRANSACTIONS WITH TERRORIST ORGANIZATIONS PROHIBITED	23
46.	VERIFICATION NOT TO BOYCOTT ISRAEL	24
47.	SOVEREIGN IMMUNITY.....	24
48.	CONTROLLING LAW AND VENUE	25
49.	MERGERS, ACQUISITIONS	25
50.	DELAYS.....	25
51.	ACCURACY OF DATA	25
52.	SUBCONTRACTING/ASSIGNMENT	25
53.	INDEPENDENT CONTRACTOR	26
54.	MONITORING PERFORMANCE	26
55.	SUBJECT TO APPROPRIATION OF FUNDS	26
56.	CONTRACTS SUBJECT TO GRANT FUNDING.....	26
57.	PROCUREMENT ETHICS.....	26
58.	NON-COLLUSION AFFIDAVIT.....	28
59.	CERTIFICATION REGARDING LOBBYING – COMPLIANT WITH APPENDIX A TO 24 C.F.R. PART 871.....	29
60.	NON-DISCRIMINATION	29

GENERAL PROVISIONS

REQUEST FOR PROPOSAL
PAUL HOPKINS PARK ELECTRICAL REPAIR & MITIGATION PROJECT
GALVESTON COUNTY, TEXAS

61.	RECORD RETENTION AND RIGHT TO AUDIT	30
62.	TITLE VI ASSURANCES/TXDOT	31
63.	ASSURANCES FOR CONSTRUCTION PROGRAMS - TEXAS GENERAL LAND OFFICE (GLO) 32	
64.	GENERAL AFFIRMATIONS – TEXAS GENERAL LAND OFFICE (GLO)	35
65.	SECTION 231.006, FAMILY CODE/DELINQUENT CHILD SUPPORT	42
66.	ANTITRUST	42
67.	LABOR STANDARDS	42
68.	PROCUREMENT STANDARDS -	42
69.	PROCUREMENT LAWS	54
71.	REQUIRED CONTRACT PROVISIONS	62
	DEBARMENT / SUSPENSION AND VOLUNTARY EXCLUSION (2 CFR APPENDIX II TO PART 200 (I))	66
72.	NON-EXCLUSIVE LIST OF APPLICABLE LAWS, RULES, AND REGULATIONS – TEXAS GENERAL LAND OFFICE (GLO)	81
73.	SPECIAL CONDITIONS – TEXAS GENERAL LAND OFFICE (GLO)	84
74.	ENERGY EFFICIENCY (42 U.S.C. 6201 AND 2 CFR 200 APPENDIX II (H))	89
75.	LEAD AND ASBESTOS	89
76.	USE OF DHS SEAL, LOGO, AND FLAGS PROHIBITED WITHOUT PRIOR APROVAL	89
77.	FEDERAL GOVERNMENT NOT A PARTY	90
78.	PROGRAM FRAUD AND FALSE OR FRAUDULENT STATEMENTS OR RELATED ACTS	90
79.	ACKNOWLEDGMENT OF GOVERNMENT RECORD	90
80.	COMPLIANCE WITH GALVESTON COUNTY PURCHASING POLICIES AND PROCEDURES 90	
81.	ENTIRETY OF AGREEMENT AND MODIFICATION	90
82.	NOTICE	91

GENERAL PROVISIONS

REQUEST FOR PROPOSAL PAUL HOPKINS PARK ELECTRICAL REPAIR & MITIGATION PROJECT GALVESTON COUNTY, TEXAS

The Special Provisions and the General Provisions of this Request for Proposal and the Exhibits attached hereto are made a part of this agreement between the Parties. In the event of a conflict between the General Provisions and the Special Provisions, the terms of the Special Provisions shall control.

This solicitation is issued under the general guidance and mandates as referenced in the *Texas Local Government Code, SUBCHAPTER C. COMPETITIVE BIDDING IN GENERAL, Sec. 262.021. SHORT TITLE. This subchapter may be cited as the County Purchasing Act.*

Interested parties are requested to familiarize themselves with these provisions as well as the entire General and Special Provision sections of this document prior to participating and submitting a response to this request.

1. RFP PACKAGE

The Request for Proposal, General and Special provisions, drawings, specifications/line-item details, contract documents, addenda (if any), and the Proposal are all part of the Proposal package and Resultant Contract. Proposals must be submitted in sets of three (3), one (1) unbound original, and two (2) copies, on the forms provided by the County if County forms are provided and shall include the Proposal sheets completed in their entirety and signed by an authorized representative by original signature. Failure to complete and sign the Proposal sheets/contract page(s) may disqualify the Proposal from being considered by the Commissioners' Court. Any individual signing on behalf of the Proposer expressly affirms that he or she is duly authorized to tender this Proposal and to sign the Proposal under the terms and conditions in this request for Proposal on behalf of the Proposer and to bind the Proposer to the terms and conditions of this request for Proposal and the Proposer's response hereto.

Proposer further understands that Proposers' signing of the contract shall be of no effect unless the contract is subsequently awarded by the Commissioners' Court and the contract properly executed by the Commissioners' Court.

All figures must be written in ink or typed. Figures written in pencil or with erasures are not acceptable. However, mistakes may be crossed out, corrections inserted, and initialed in ink by the individual signing the Proposal. If there are discrepancies between unit prices quoted and extensions, the unit price shall prevail.

Each Proposer is required to thoroughly review this entire Request for Proposal package to familiarize themselves with the Proposal procedures, the plans and specifications for the requested work, as well as the terms and conditions of the contract the successful Proposer will execute with the County.

2. PROPOSER'S RESPONSIBILITY

The Proposer must affirmatively demonstrate its responsibility. The Proposer must also meet the following minimum requirements:

- A. have adequate financial resources or the ability to obtain such resources as required;
- B. be able to comply with all federal, state, and local laws, rules, regulations, ordinances, and orders regarding this request for Proposal;
- C. have a satisfactory record of performance;
- D. have a satisfactory record of integrity and ethics; and
- E. be otherwise qualified and eligible to receive an award.

GENERAL PROVISIONS

REQUEST FOR PROPOSAL PAUL HOPKINS PARK ELECTRICAL REPAIR & MITIGATION PROJECT GALVESTON COUNTY, TEXAS

3. TIME FOR RECEIVING PROPOSALS

Proposals may be submitted by mail or hand delivery and **must be submitted only to the Galveston County Purchasing Agent**. If by delivery, the Proposer must deliver the Proposal to the reception desk in the County Purchasing Agent's Office. The delivery and mailing instructions for the Galveston County Purchasing Agent are the following:

**Rufus Crowder, CPPO CPPB
Galveston County Purchasing Agent
722 Moody, Fifth (5th) Floor
Galveston, Texas 77550**

Proposals will **not** be accepted by facsimile transmission or by electronic mail (email) unless superseded by instructions within the Special Provisions section of this solicitation. Proposals must be received by the County Purchasing Agent on or before the deadline for the opening of the Proposals. **For clarity, mailing date/postmark is not sufficient – Proposals must be received by the County Purchasing Agent on or before the deadline.** Late Proposals will not be accepted and will be returned to the Proposer unopened. Proposals received prior to the submission deadline will be maintained unopened until the specified time for opening.

The County Purchasing Agent will accept Proposals from 8:00 a.m. to 5:00 p.m. on each business day up to the submission deadline. Business days do not include Saturdays and Sundays, and do not include other days in which the County is closed for business in observance of holidays or for other reasons.

The time-stamp clock within the County Purchasing Agent's Office shall be the official time clock for the purpose of this solicitation and thus shall be the determinant of whether the Proposal was timely received.

The Proposer should prominently identify the procurement number and name on the outside of the envelope/ mailing package. If the Proposer fails to identify the request for Proposal number and name on the outside of the envelope as required, the Purchasing Agent will open the envelope for the sole purpose of identifying the solicitation number for which the submission was made. The envelope will then be resealed. No liability will attach to a County office or employee for the premature opening of a Proposal.

If a Proposal is not submitted, return this Request for Proposal and state reason (s), otherwise your name may be removed from the Purchasing Agent's mailing list.

4. COMPETITIVENESS, INTEGRITY, INQUIRIES AND QUESTIONS

To prevent biased evaluations and to preserve the competitiveness and integrity of the procurement process, **Proposers are to direct all communications regarding this Request for Proposal only to the Galveston County Purchasing Agent, unless otherwise specifically noted.**

Do not contact the requesting department. Attempts by offering firms to circumvent this requirement will be viewed negatively and may result in rejection of the Proposal of the firm found to be in non-compliance.

GENERAL PROVISIONS

REQUEST FOR PROPOSAL PAUL HOPKINS PARK ELECTRICAL REPAIR & MITIGATION PROJECT GALVESTON COUNTY, TEXAS

All questions regarding this Request for Proposal must be submitted in writing to:

Rufus Crowder, CPPO CPPB
Purchasing Agent
722 Moody
Fifth (5th) Floor
Galveston, Texas 77550
Fax: (409) 621-7997
E-mail: purchasing.bids@co.galveston.tx.us

All questions received and the responses thereto will be mailed, emailed, or faxed to all prospective Proposers by addendum. No inquiries except clarification of instructions will be addressed by telephone.

Proposer is advised to carefully review this Request for Proposal – it provides specific information necessary to aid participating firms in formulating a thorough response. Proposer's failure to examine all documents shall not entitle the Proposer to any relief from the conditions imposing in the Request for Proposal and the resultant contract.

An authorized person from the Proposer must sign the Proposal. This signatory must be a person from the submitting firm who is duly authorized to tender and sign the Proposal on behalf of the Proposer and to bind the Proposer to the terms and conditions of this Request for Proposal, the Proposer's response, and all other terms and conditions of the contract. By this signature, the Proposer further acknowledges that the Proposer has read the request for Proposal and Proposal documents thoroughly before submitting a Proposal and will fulfill the obligations in accordance with the terms, conditions, and specifications detailed herein.

5. PROPOSAL OPENING

The Purchasing Agent shall open the Proposals on the date and time specified herein. Proposals shall be opened in a manner that avoids disclosure of the contents to competing offerors and that keeps the Proposals secret during negotiations. The Purchasing Agent will examine Proposals promptly and thoroughly. Upon opening, no Proposal may be withdrawn for a period of sixty (60) calendar days after the Proposal opening date.

6. WITHDRAWAL OF PROPOSAL / FIRM PROPOSAL RULE

Proposers may request withdrawal of their sealed Proposal prior to the scheduled Proposal opening time provided the request for withdrawal is submitted to the Purchasing Agent in writing. No Proposals may be withdrawn for a period of sixty (60) calendar days after opening of the Proposals.

7. COMMISSIONERS' COURT

No contract is binding on the County until it is properly placed on the Commissioners' Court agenda, approved in open Court, authorized to be executed by the County Judge, and fully executed by both parties.

Department heads and elected officials are not authorized to enter into any type of agreement or contract on behalf of the County. Only the Commissioners' Court acting as a body may enter into a contract on behalf of and contractually bind the County. Additionally, department heads and elected officials are not authorized to agree to any type of supplemental agreements or contracts for goods or services.

GENERAL PROVISIONS

REQUEST FOR PROPOSAL PAUL HOPKINS PARK ELECTRICAL REPAIR & MITIGATION PROJECT GALVESTON COUNTY, TEXAS

Supplemental agreements are subject to review by the County Legal Department prior to being accepted and signed by the County's authorized representative.

8. REJECTION OF PROPOSALS / DISQUALIFICATION

Galveston County, acting through its Commissioners' Court, reserves the right to:

- reject any and all Proposals in whole or in part received by reason of this request for Proposal;
- waive any informality in the Proposals received;
- disregard the Proposal of any Proposer determined to be not responsible;
- disregard the Proposal of any Proposer determined to have not submitted its Proposal timely; and/or
- discontinue its efforts for any reason under this request for Proposal package at any time prior to actual execution of contract by the County.

Proposers may be disqualified, and rejection of Proposals may be recommended to the Commissioners' Court for any of (but not limited to) the following causes:

- A. Failure to use the Proposal forms furnished by the County, if applicable;
- B. Lack of signature by an authorized representative of Proposer;
- C. Failure to properly complete the Proposal;
- D. Engaging in communications regarding this procurement during the pendency of this procurement with County officials and/or personnel who are not within the Purchasing Department;
- E. Failure to meet the mandatory requirements of this request for Proposal; and/or
- F. Evidence of collusion among Proposers.

9. RESTRICTIVE OR AMBIGUOUS SPECIFICATIONS

It is the responsibility of the prospective Proposer to review the entire request for Proposal packet and to notify the Purchasing Agent if the specifications are formulated in a manner that would restrict competition or appear ambiguous. Any protest or question(s) regarding the specifications or Proposal procedures must be received in the Purchasing Agent's Office not less than seventy-two (72) hours prior to the time set for Proposal opening. Proposers are to submit their Proposal as specified herein or propose an approved equal.

10. SUBSTITUTES / DESCRIPTION OF MATERIALS AND EQUIPMENT

Any brand name or manufacturer reference used herein is intended to be descriptive and not restrictive, unless otherwise noted, and is used to indicate the type and quality of material. The term "or equal" if used, identifies commercially produced items that have the essential performance and salient characteristics of the brand name stated in the item description. All supplies, material, or equipment shall be new and of the most suitable grade for the purpose intended. For clarification, "new" includes products containing recovered materials that are EPA-designated items and additionally see Section 63 of these General Provisions on contracts involving federal funds. It is not the County's intent to discriminate against any materials or equipment of equal merit to those specified. However, if Proposer desires to use any substitutions, prior written approval must be obtained from the Purchasing Agent and sufficiently in advance such that an addendum may be issued. All material supplied must be one hundred percent (100%) asbestos free. Proposer, by submission of its Proposal, certifies that if awarded any portion of this procurement, the Proposer will supply only material and equipment that is 100% asbestos free.

GENERAL PROVISIONS

REQUEST FOR PROPOSAL PAUL HOPKINS PARK ELECTRICAL REPAIR & MITIGATION PROJECT GALVESTON COUNTY, TEXAS

11. EXCEPTIONS TO PROPOSAL CONDITIONS

The Proposer will list on a separate sheet of paper any exceptions to the conditions of this request for Proposal. This sheet will be labeled, "Exceptions to Proposal Conditions", and will be attached to the Proposal. If no exceptions are stated, it will be understood that all general and special conditions will be complied with, without exception.

The Proposer must specify in its Proposal any alternatives it wishes to propose for consideration by the County. Each alternative should be sufficiently described and labeled within the Proposal and should indicate its possible or actual advantage to the program being offered.

The County reserves the right to offer these alternatives to other Proposers.

12. AWARDED PRICES

During the contractual period of the resultant contract, any prices submitted by the respondent shall include all costs to the County, including the material, delivery, current freight rate, state tax, or any other cost.

Award prices include all royalties and costs arising from patents, trademarks, and copyrights in any way involved in the work. Whenever the Awardee is required or desires to use any design, device, material or process covered by letters of patent or copyright, the Awardee shall indemnify and save harmless the County, its officers, agents and employees from any and all claims for infringement by reason of the use of any such patented design, tool, material, equipment, or process, to be performed under the contract, and shall indemnify the County its officers, agents, and employees for any costs, expenses and damages which may be incurred by reason of any infringement at any time during the prosecution or after the completion of the work.

Proposal pricing will be either lump sum or unit prices as shown on the Proposal sheets if included. The net priced items will be delivered to Galveston County, including all freight, shipping, and delivery charges. Galveston County is a tax-exempt local government of the State of Texas, therefore, no taxes shall be included with submitted pricing.

Cash discount must be shown on the Proposal, otherwise prices will be considered net. Unless prices and all information requested are complete, the Proposal may be disregarded and given no consideration.

In case of default by the contractor, the County of Galveston may procure the articles or services from other sources and may deduct from any monies due, or that may thereafter become due to the contractor, the difference between the price named in the contract of purchase order and the actual cost thereof to the County of Galveston. Prices paid by the County of Galveston shall be considered the prevailing market price at the time such purchase is made. Periods of performance may be extended if the facts as to the cause of delay justify such extension in the opinion of the Purchasing Agent and the Commissioners' Court.

13. PROCUREMENT CARD (P-CARD) PROGRAM

The County of Galveston participates in a Procurement Card (P-Card) program that allows payments made to a vendor by credit card. This method typically results in substantially faster bill payments, sometimes within three (3) to five (5) days of the actual transaction date. All transaction fees from the card provider are to be paid by the successful contractor. If awarded company will accept payment via credit card (Visa, MasterCard, etc.), this should be notated in the Proposal submittal.

GENERAL PROVISIONS

REQUEST FOR PROPOSAL PAUL HOPKINS PARK ELECTRICAL REPAIR & MITIGATION PROJECT GALVESTON COUNTY, TEXAS

14. PASS THROUGH COST ADJUSTMENTS

Except in instances of extreme extenuating circumstances, Contractor prices shall remain firm throughout the contract period and any renewals. Examples of extreme extenuating circumstances include such situations as a nationwide rail strike, oil shortage or oil embargo.

In extreme extenuating circumstances, Contractors may be allowed to temporarily "pass through" additional costs they are forced to incur through no fault of their own. A request for a pass-through cost increase will not be considered unless a Contractor's cost for the Contractor's product exceeds 10% over the original cost for the product. Also, the increase in cost must be nationwide and consistent for a minimum period of sixty (60) calendar days. Costs that historically are anticipated to rise over a period of time (for example only, such as wages or insurance costs) do not qualify for pass through. If a Contractor thinks he will be asking for a pass-through cost adjustment during the term of the contract, then the original cost of the product to Contractor must be stated in Contractor's original Proposal.

A request for a pass-through cost does not guarantee that one will be granted. Contractors must submit such information on each request as required by the County Purchasing Agent. The County Purchasing Agent will review each request on a case-by-case basis and if valid submit the request to the Commissioners' Court for authorization and determination of the appropriateness of each request as well as amount and duration of increase. Contractors will not be permitted any additional compensation for mark-ups or profits based on the increase in price. Rather, such additional compensation will be limited to the actual increase in original cost to the Contractor as such increase is reflected by the original cost stated in the Proposal. But in no event will the amount of additional compensation exceed 25% increase in Contractor's original cost for the product as such cost is reflected in Contractor's original Proposal or the duration exceed a period of sixty (60) calendar days. In addition, should the cost, during the period of the pass through, return to normal or decrease to below pre pass through prices, appropriate downward adjustments shall be made. No more than one pass through adjustment will be permitted per year.

15. MODIFICATION OF PROPOSALS

A Proposer may modify a Proposal by letter at any time prior to the submission deadline for receipt of Proposals. Modification requests must be received by the Purchasing Agent prior to the submission deadline. Modifications made before opening time must be initialed by Proposer guaranteeing authenticity. Proposals may not be amended or altered after the official opening with the single exception that any product literature and/or supporting data required by the actual specifications, if any, will be accepted at any time prior to the Commissioners' Court considering of same.

16. PRE-PROPOSAL CONFERENCE

A pre-Proposal conference for the purpose of discussing contract requirements and answering questions of prospective Proposers may be conducted in this procurement. A pre-Proposal conference may be mandatory or voluntary. If the pre-Proposal conference is mandatory, then the County is authorized to condition acceptance of a Proposal on compliance with attendance. The Special Provision section of this procurement shall specify if a pre-Proposal conference is to be held and shall specify whether the pre-Proposal conference is mandatory or voluntary. Regardless of whether the pre-Proposal conference is mandatory or voluntary, only a principal, officer, or employee of the Proposer may represent the Proposer at the pre-Proposal conference and no person may represent more than one Proposer at the pre-Proposal conference.

GENERAL PROVISIONS

REQUEST FOR PROPOSAL PAUL HOPKINS PARK ELECTRICAL REPAIR & MITIGATION PROJECT GALVESTON COUNTY, TEXAS

17. SIGNATURE OF PROPOSALS

Each Proposal shall give the complete name of the Proposer and the mailing address of the Proposer and be signed by an authorized representative by original signature with the authorized representative's name and legal title typed below the signature line. Each Proposal shall include the Proposer's Federal Employer Identification Number (FEIN). Failure to sign the Contract page(s) and Proposal response sheets may disqualify the Proposal from being considered by the County. The person signing on behalf of the Proposer expressly affirms that the person is duly authorized to tender the Proposal on behalf of the Proposer and to sign the Proposal sheets and contract under the terms and conditions of this Request for Proposal and to bind the Proposer hereto and further understands that the signing of the contract shall be of no effect until it is properly placed on the Commissioners' Court agenda, approved in open Court, authorized to be executed by the County Judge, and fully executed by both parties.

18. AWARD OF PROPOSALS – EVALUATION CRITERIA AND FACTORS

The award will be made to the responsible Proposer whose Proposal is determined to be the lowest and best evaluated offer demonstrating the best ability to fulfill the requirements set forth in this Request for Proposal. **The proposed cost to the County will be considered firm and cannot be altered after the submission deadline, unless the County invokes its right to request a best and final offer.**

"Lowest and best" means a Proposal or offer providing the best value considering associated direct and indirect costs, including transport, maintenance, reliability, life cycle, warranties, and customer service after a sale.

In determining the lowest and best Proposal for a contract for the purchase of earth-moving, material-handling, road maintenance, or construction equipment, the Commissioners' Court may also consider the information submitted under Section 262.0255 of the Local Government Code; and in determining the lowest and best Proposal for a contract for the purchase of road construction material, the Commissioners' Court may consider the pickup and delivery locations of the Proposers and the cost to the county of delivering or hauling the material to be purchased. The Commissioners' Court may award contracts for the purchase of road construction material to more than one Proposer if each of the selected Proposers submits the lowest and best Proposal for a particular location or type of material.

Each Proposer, by submitting a Proposal, agrees that if its' Proposal is accepted by the Commissioners' Court, the Proposer will furnish all items and services upon which prices have been tendered and upon the terms and conditions in this Proposal, including but not limited to the best and final offer if applicable, and the contract.

The contractor shall commence work only after the transmittal of a fully executed contract and after receiving written notification to proceed from the County Purchasing Agent. The contractor will perform all services indicated in the Proposal in compliance with this contract.

Neither department heads nor elected officials are authorized to sign any binding contracts or agreements prior to being properly placed on the Commissioners' Court agenda and approved in open court. Department heads and other elected officials are not authorized to enter into any type of agreement or contract on behalf of Galveston County. Only the Commissioners' Court, acting as a body, may enter into a contract on behalf of the County. Additionally, department heads and other elected officials are not authorized to agree to any type of supplemental agreements or contracts for goods or services. Supplemental agreements are subject to review by the County's legal counsel prior to being signed by the County's authorized representatives.

GENERAL PROVISIONS

REQUEST FOR PROPOSAL PAUL HOPKINS PARK ELECTRICAL REPAIR & MITIGATION PROJECT GALVESTON COUNTY, TEXAS

The County of Galveston reserves the right to accept Proposals on individual items listed, or group items, or on the Proposal as a whole; to reject any and all Proposals; to waive any informality in the Proposals; to disregard Proposals that are not submitted timely; to disregard the Proposals of Proposers determined to be not responsible; and to accept the Proposal that appears to be in the best interest of the County. The selection process may, however, include a request for additional information or an oral presentation to support the written Proposal.

In determining and evaluating the best Proposal, the pricing component may not necessarily be controlling, but quality, equality, efficiency, utility, general terms, delivery, suitability of the service offered, and the reputation of the service in general use will also be considered along with any other relevant items.

The County reserves the right to reject any or all Proposals in whole or in part received by reason of this Request for Proposal and may discontinue its efforts under this Request for Proposal for any reason or no reason or solely for the County's convenience at any time prior to actual execution of the contract by the County.

A Proposer whose Proposal does not meet the mandatory requirements set forth in this request for Proposal will be considered non-compliant.

The invitation to submit a Proposal which appears in the newspaper, or other authorized advertising mediums, these general provisions, the special specifications which follow, the Proposal sheets, forms, and any addenda issued are all considered part of the Proposal and resultant contract.

Each Proposer, by submitting a Proposal, agrees that if its Proposal is accepted by the Commissioners' Court, such Proposer will furnish all items and services upon the terms and conditions in this request for Proposal and the resultant contract.

Notice of contract award is anticipated to be made within ninety (90) days of opening of Proposals to the lowest responsive and responsible contractor, whose Proposal complies with all the requirements in the request for Proposal.

Contractor shall submit to the County, for approval, within ten (10) days from notice of contract award, all Certificates of Insurance evidencing the required coverage as described under Section 37, Requirement of and Proof of Insurance, or if different, then as described within the Special Provisions or resultant contract.

The contractor shall not commence work under these terms and conditions of the contract until all applicable Purchase Orders, Certificates of Insurance, Performance and Payment Bonds, and Irrevocable Letters of Credit (if required) have been approved by the County of Galveston and the Contractor has received notice to proceed in writing and an executed copy of the contract from the County Purchasing Agent.

19. DISPUTE AFTER AWARD / PROTEST

Any actual or prospective Proposer who is allegedly aggrieved in connection with this procurement or award of a contract resulting therefrom may protest. The protest shall be submitted in writing to the Purchasing Agent within seven (7) calendar days after such aggrieved person knows of or should have known of the facts giving rise thereto. If the protest is not resolved by mutual agreement, the Purchasing Agent will promptly issue a decision in writing to the protestant. If the protestant wishes to appeal the decision rendered by the Purchasing Agent, such appeal must be made to the Commissioners' Court.

GENERAL PROVISIONS

REQUEST FOR PROPOSAL PAUL HOPKINS PARK ELECTRICAL REPAIR & MITIGATION PROJECT GALVESTON COUNTY, TEXAS

through the Purchasing Agent. The decision of the Commissioners' Court will be final. The Commissioners' Court need not consider protests unless this procedure is followed.

20. PUBLIC INFORMATION ACT (f/k/a Open Records Act)

The Proposer acknowledges that the County is a government body for purposes of the Public Information Act, codified as Chapter 552 of the Texas Government Code, and as such is required to release information in accordance with the provisions of the Public Information Act.

If Proposer considers any of its submitted information to be proprietary in nature, trade secret, or otherwise confidential, then it must clearly and conspicuously mark such information as proprietary, trade, secret, or confidential. By the submission of its Proposal, Proposer expressly affirms that it has clearly and conspicuously marked any information within its submission that Proposer considers confidential, proprietary, and/or trade secret.

In the event the County receives a request for information under the Public Information Act seeking information that the Proposer has marked as confidential, proprietary, and /or trade secret, then the County agrees that it shall provide notice to the Proposer of the request for information and the request for decision process under the Public Information Act. Thus, the County will submit the initial correspondence to the Texas Attorney General – however, the burden is and shall be on the Proposer to submit correspondence to the Attorney General if the Proposer wishes its information to be withheld. Proposer is deemed to have knowledge of the Public Information Act. **By the submission of its Proposal, Proposer expressly acknowledges that the burden to withhold its' information from public disclosure lays with the Proposer;** thus, Proposer further acknowledges and agrees that it shall submit comments to the Texas Attorney General in the request for decision process if Proposer wishes to have its' information withheld from public disclosure.

21. PROPOSER'S E-MAIL ADDRESSES – CONSENT TO DISCLOSURE

Notwithstanding the foregoing Section 20, Proposer acknowledges and agrees that the confidentiality of all email addresses Proposer uses or discloses in communicating with the County are **open** to the public in accordance with Section 552.137 of the Government Code and Proposer consents to the release of its email addresses.

22. RESULTANT CONTRACT

Proposer should submit a proposed contract / agreement with its response, or its sample material terms and conditions for review and consideration.

It is the intent of this solicitation to enter a contract that meets State and Federal guidelines. It is imperative that all responders seeking a contract under this solicitation effort, familiarize and adhere to the requirements of the General Provisions, Special Provisions, and the procurement standards as referenced in 2 C.F.R. Part 200, Sections 200.317-200.326, and Appendix II, 2 C.F.R. Part 200. Sections 200.317–200.326 and Appendix II are referenced in the General Provisions section of this solicitation.

The resultant contract consists of the following documents: Request for Proposal, General Provisions, Special Provisions, General Terms and Conditions (including specifications, drawings, and addenda), Proposer's Proposal, Proposal Sheets, contract award, and any other documents referenced herein or

GENERAL PROVISIONS

REQUEST FOR PROPOSAL PAUL HOPKINS PARK ELECTRICAL REPAIR & MITIGATION PROJECT GALVESTON COUNTY, TEXAS

attached hereto for the work. Collectively these documents may also be referred to as the Plans and Specifications.

The Galveston County Commissioners Court, and/or authorized designees will be responsible for negotiating with the successful contractor, the scope of work, the standards of performance, the specific technology provided, and the support services required for the proposed projects. All contractual amendments will be processed in accordance with Galveston County Purchasing Policies and Procedures.

Amendments will also be brought to Galveston County Commissioners' Court for approval as deemed necessary. The approval process serves to ensure the project technology and/or service is within the scope of the resultant contract, and that pricing meets the agreed upon pricing methodology as specified in the contract, and that funds are available.

Proposer shall correctly and fully execute the resultant contract first. After this, the contract shall be set for consideration by the Commissioners' Court. If the Commissioners' Court authorizes the execution of the contract, the resultant contract shall become effective upon the Commissioners' Court execution of same, provided that the contract is executed by all parties to the contract. Contract documents shall consist of the contract, the General and Special Provisions, drawings, solicitation package (including best and final offer(s) if such is utilized), any addenda issued, and any change orders issued during the work. If applicable to the attached Proposal, Proposer must sign three (3) original contracts and return all three with their Proposal submittal.

The Contractor shall procure all permits, licenses, certificates, or any such approvals of plans or specifications as may be required by federal, state, and local laws, ordinances, rules, and regulations, for the proper execution and completion of the work under the resultant agreement.

The Contractor is responsible for all damage or loss by fire, theft or otherwise, to materials, tools, equipment, and consumables, left on County property by the contractor.

The resultant agreement is considered a non-exclusive agreement between the parties.

The successful contractor hereby certifies that this agreement is made without prior understanding, agreement or connection with any corporation, firm or person who submitted Proposals for the Work covered by the resultant agreement and is in all respects fair and without collusion or fraud. As to Contractor, the successful contractor hereby warrants and certifies that he/she is authorized to enter into this agreement and to execute same on behalf of the Contractor as the act of the said Contractor.

The agreement, including the General and Special Conditions and all amendments or addenda issued by the county, contains all the terms and conditions agreed upon by the parties. No other agreements, oral or otherwise, regarding the subject matter of the resultant agreement shall be deemed to exist or to bind either party hereto.

To satisfy cost reasonableness responsibilities at the time of any extension period, the County of Galveston reserves the right to obtain additional quotes and current pricing information from the successful contractor and other contractors to perform the work as stated per the specification listed herein and in the resultant. The solicited results may be used by the County to determine if the contract extensions will be considered, or other service options be utilized.

GENERAL PROVISIONS

REQUEST FOR PROPOSAL PAUL HOPKINS PARK ELECTRICAL REPAIR & MITIGATION PROJECT GALVESTON COUNTY, TEXAS

23. CONTRACT TERM

The term of the resultant contract will begin on the date of full execution or the execution by the Commissioners' Court, whichever is later, and will terminate on the date specified in the resultant contract unless terminated earlier as herein set forth.

24. COLLATERAL CONTRACT

The County reserves the right to provide by separate contract or otherwise, in such manner as not to delay its programs or damage said Contractor, all labor and material essential to the completion of the work that is not included in this contract.

Award prices include all royalties and costs arising from patents, trademarks, and copyrights in any way involved in the work. Whenever the Awardee is required or desires to use any design, device, material or process covered by letters of patent or copyright, the Awardee shall indemnify and save harmless the County, its officers, agents and employees from any and all claims for infringement by reason of the use of any such patented design, tool, material, equipment, or process, to be performed under the contract, and shall indemnify the County its officers, agents, and employees for any costs, expenses and damages which may be incurred by reason of any infringement at any time during the prosecution or after the completion of the work.

25. TERMINATION FOR DEFAULT

Failure of either party in the performance of any of the provisions of this contract shall constitute a breach of contract, in which case either party may require corrective action within ten (10) business days from date of receipt of written notice citing the exact nature of such breach. Failure of the party being notified to take corrective action within the prescribed ten (10) business days, or failure to provide written reply of why no breach has occurred, shall constitute a Default of Contract.

All notices relating to default by Proposer of the provisions of the contract shall be issued by the County through its Legal counsel, and all replies shall be made in writing to the County's legal counsel. Notices issued by or issued to anyone other than the County's legal counsel shall be null and void and shall be considered as not having been issued or received.

Galveston County reserves the right to enforce the performance of this contract in any manner prescribed by law in the event of breach or default of this contract, and may contract with another party, with or without solicitation of Proposals or further negotiations. At a minimum, Proposer shall be required to pay any difference in service or materials, should it become necessary to contract with another source, plus reasonable administrative costs, and attorney fees.

In the event of Termination for Default, Galveston County, its agents, or representatives shall not be liable for loss of any profits anticipated to be made by Proposer.

In addition to the remedies stated herein, the County has the right to pursue other remedies permitted by law or in equity.

No waiver by either party of any event of default under this agreement shall operate as a waiver of any subsequent default under the terms of this agreement.

County reserves the right to terminate this contract immediately in the event Proposer:

GENERAL PROVISIONS

REQUEST FOR PROPOSAL PAUL HOPKINS PARK ELECTRICAL REPAIR & MITIGATION PROJECT GALVESTON COUNTY, TEXAS

- A. Fails to meet delivery or completion schedules; and/or
- B. Fails to otherwise perform in accordance with the accepted Proposal and the contract.

26. TERMINATION FOR CONVENIENCE

County may terminate this contract upon at least thirty (30) calendar days prior written notice for its convenience or for any reason deemed by the County to serve the public interest. As well, County may terminate this contract upon thirty (30) calendar days prior written notice for any reason resulting from any governmental law, order, ordinance, regulation, or court order. In no event shall County be liable for loss of any profits anticipated to be made hereunder by Proposer should this contract be terminated early.

27. FORCE MAJEURE

If by reason of Force Majeure either Party shall be rendered unable, wholly or in part, to carry out its responsibilities under this contract by any occurrence by reason of Force Majeure, then the Party unable to carry out its responsibility shall give the other Party notice and full particulars of such Force Majeure in writing within a reasonable time after the occurrence of the event, and such notice shall suspend the Party's responsibility for the continuance of the Force Majeure claimed, but for no longer period.

Force Majeure means acts of God, floods, hurricanes, tropical storms, tornadoes, earthquakes, or other natural disasters, acts of a public enemy, acts of terrorism, sovereign conduct, riots, civil commotion, strikes or lockouts, and other causes that are not occasioned by either Party's conduct which by the exercise of due diligence the Party is unable to overcome, and which substantially interferes with operations.

28. ESTIMATED QUANTITIES

Any reference to quantities shown in the request for Proposal is an estimate only. Since the exact quantities cannot be predetermined, the County reserves the right to adjust quantities as deemed necessary to meet its requirements.

29. CONTRACTOR INVESTIGATION

Before submitting a Proposal, each Proposer shall make all investigations and examinations necessary to ascertain all site conditions and requirements affecting the full performance of the contract and to verify any representations made by the County upon which the contractor will rely. Proposer shall exercise due diligence and is further charged with knowledge of the local, State, and Federal laws, rules, and regulations applicable to this contract. If the Proposer receives an award as a result of its Proposal submission in this procurement, the Proposer's failure to have made such investigations and examinations will in no way relieve the Proposer from its obligation to comply in every detail with all provisions and requirements of the contract, nor will a plea of ignorance of such conditions and requirements be accepted as a basis for any claim whatsoever by the contractor for additional compensation and/or for excused nonperformance.

30. NO COMMITMENT BY COUNTY OF GALVESTON

This request for procurement does not commit the County of Galveston to award any costs or pay any costs, or to award any contract, or to pay any costs associated with or incurred in the preparation of a Proposal in response to this request for Proposal and does not commit the County of Galveston to procure or contract for services or supplies.

GENERAL PROVISIONS

REQUEST FOR PROPOSAL PAUL HOPKINS PARK ELECTRICAL REPAIR & MITIGATION PROJECT GALVESTON COUNTY, TEXAS

31. PROPOSAL COSTS BORNE BY PROPOSER

Galveston County shall not be liable for any costs incurred by Proposer in preparation, production, or submission of a Proposal, including but not limited to best and final offer if applicable. As well, Galveston County shall not be liable for any work performed by Proposer prior to issuance of fully executed contract and properly issued notice to proceed. Galveston County shall not be liable for any costs incurred by Proposer by reason of attending a pre-Proposal conference. Galveston County shall not be liable for any costs incurred by Proposer by reason of the County invoking use of best and final offers.

32. BEST AND FINAL OFFERS (BAFO)

In acceptance of Proposals, the County reserves the right to negotiate further with one or more of the Proposers as to any features of their Proposals and to accept modifications of the work and price when such action will be in the best interest of the County. This includes, but is not limited to, the solicitation of a Best and Final Offer from one or more of the Proposers. If a Best and Final Offer is invoked, this allows acceptable Proposers the opportunity to amend, change, or supplement their original Proposal. Proposers may be contacted in writing by the Purchasing Agent, requesting that they submit their Best and Final Offer. Any such Best and Final Offer must include discussed and negotiated changes.

33. SINGLE PROPOSAL RESPONSE

If only one Proposal is received in response to the request for Proposal, a detailed cost Proposal may be requested of the single Proposer. A cost/price analysis and evaluation and/or audit may be performed of the cost Proposal to determine if the price is fair and reasonable.

34. CHANGES IN SPECIFICATIONS

If it becomes necessary to revise any part of this Request for Proposal, a written notice of such revision will be provided to all Proposers in the form of addenda. The County is not bound by any oral representations, clarifications, or changes made in the written specifications by the County's employees or officials, unless such clarification or change is provided to Proposers in a written addendum from the Purchasing Agent. Proposers are advised to inquire prior to the submission deadline as to whether any addenda to this request for Proposal have been issued, as the successful Proposer will be required to abide by such addenda.

The County of Galveston reserves the right to revise or amend the specifications up to the time set for opening of Proposals. Such revisions and amendments, if any, shall be announced by form of addenda. Copies of such addenda (or addendum in the event only one addendum is issued in the procurement) shall be furnished to all prospective contractors. Prospective contractors are defined as those contractors listed on the County's request for proposal list for this material/service or those who have obtained documents from the Purchasing Agent's Office subsequent to the advertisement. If revisions and amendments require changes in quantities or prices proposed, or both, the date set for opening of Proposals may be postponed by such number of days as in the opinion of the County shall enable prospective contractors to revise their Proposals. In any case, the Proposal opening shall be at least seven (7) business days after the last revising or amendment addendum and the addendum shall include an announcement of the new date, if applicable, for the opening of Proposals.

35. PROPOSAL IDEAS AND CONCEPTS

The County reserves to itself the right to adopt or use for its benefit, any concept, plan, or idea contained in any Proposal.

GENERAL PROVISIONS

REQUEST FOR PROPOSAL PAUL HOPKINS PARK ELECTRICAL REPAIR & MITIGATION PROJECT GALVESTON COUNTY, TEXAS

36. PROPOSAL DISCLOSURES

While this procurement is pending, the names of those who submitted Proposals will not be made public unless in conformity with the County Purchasing Act. Likewise, no pricing, staffing, or other contents of the Proposal information will be released unless in conformity with the County Purchasing Act. Proposers are requested to withhold all inquiries regarding their Proposal or other submissions until after an award is made. No communication is to be had with any County employee or official, other than the County Purchasing Agent, regarding whether a Proposal was received - violations of this provision may result in the rejection of a Proposal.

37. INDEMNIFICATION

The contractor agrees to assume all risks and responsibility for, and agrees to indemnify, defend, and save harmless, the County of Galveston, its elected and appointed officials and department heads, and its agents and employees from and against all claims, demands, suits, actions, recoveries, judgments, and costs and expenses including reasonable attorney's fees for the defense thereof, arising out of or in connection therewith on account of the loss of life, property or injury or damage to the person which shall arise from contractor's operations under this contract, its use of County facilities and/or equipment or from any other breach on the part of the contractor, its employees, agents or any person(s), in or about the County's facilities with the expressed or implied consent of the County. Contractor shall pay any judgment with cost which may be obtained against Galveston County resulting from contractor's operations under this contract.

Contractor agrees to indemnify and hold the County harmless from all claims of subcontractors, laborers incurred in the performance of this contract. Contractor shall furnish satisfactory evidence that all obligations of this nature herein above designated have been paid, discharged or waived. If Contractor fails to do so, then the County reserves the right to pay unpaid bills of which County has written notice direct and withhold from Contractor's unpaid compensation a sum of money reasonably sufficient to liquidate any and all such lawful claims.

38. REQUIREMENT OF AND PROOF OF INSURANCE

The successful Proposer shall furnish evidence of insurance to the County Purchasing Agent and shall maintain such insurance as required hereunder or as may be required in the Special Provisions or resultant contract, if different. Contractor shall obtain and thereafter continuously maintain in full force and effect, Commercial General Liability insurance, including but not limited to bodily injury, property damage, and contractual liability, with combined single limits as listed below or as may be required by State or Federal law, whichever is greater.

- A. For damages arising out of bodily injury to or death of one person in any one accident:
ONE HUNDRED THOUSAND AND NO/100 (\$100,000.00) DOLLARS.
- B. For damages arising out of bodily injury to or death of two or more persons in any one accident:
THREE HUNDRED THOUSAND AND NO/100 (\$300,000.00) DOLLARS.
- C. For any injury to or destruction of property in any one accident:
ONE HUNDRED THOUSAND AND NO/100 (\$100,000.00) DOLLARS.

Insurance shall be placed with insurers having an A.M. Best's rating of no less than A. Such insurance must be issued by a casualty company authorized to do business in the State of Texas, and in

GENERAL PROVISIONS

REQUEST FOR PROPOSAL PAUL HOPKINS PARK ELECTRICAL REPAIR & MITIGATION PROJECT GALVESTON COUNTY, TEXAS

standard form approved by the Board of Insurance Commissioners of the State of Texas, with coverage provisions ensuring the public from loss or damage that may arise to any person or property by reason of services rendered by Contractor.

Galveston County shall be listed as the additional insured on policy certificates and shall be provided with no less than thirty (30) calendar days prior notice of any changes to the policy during the contractual period.

Certificates of Insurance, fully executed by a licensed representative of the insurance company written or countersigned by an authorized Texas state agency, shall be filed with the County Purchasing Agent within ten (10) business days of issuance of notification from the County Purchasing Agent to Proposer that the contract is being activated as written proof of such insurance and further provided that Proposer shall not commence work under this contract until it has obtained all insurance required herein, provided written proof as required herein, and received written notice to proceed issued from the County Purchasing Agent.

Proof of renewal/replacement coverage shall be provided prior to the expiration, termination, or cancellation date of any policy and Galveston County shall be named as an additional insured on any such renewal/replacement coverage and a certificate of insurance showing such shall be provided to the Purchasing Agent. Said insurance shall not be cancelled, permitted to expire, or changed without at least thirty (30) days prior written notice to the County.

Insurance required herein shall be maintained in full force and effect during the life of this contract and shall be issued on an occurrence basis. Contractor shall require that any and all subcontractors that are not protected under the Contractor's own insurance policies take and maintain insurance of the same nature and in the same amounts as required of Contractor and provide written proof of such insurance to Contractor. Proof of renewed/replacement coverage shall be provided prior to the expiration, termination, or cancellation date of any policy. Contractor shall not allow any subcontractor to commence work on the subcontract until such insurance required for the subcontractor has been obtained and approved.

Workers' Compensation Insurance: Successful Proposer shall carry in full force Workers' Compensation Insurance Policy(ies), if there is more than one employee, for all its' employees, including but not limited to full time, part time, and emergency employees employed by the successful Proposer. Current insurance certificates certifying that such policies as specified above are in full force and effect shall be furnished by successful Proposer to the County.

Insurance is to be placed with insurers having a Best rating of no less than A. The Proposer shall furnish the County with certificates of insurance and original endorsements affecting coverage required by these insurance clauses within ten (10) business days of receiving notification from the County Purchasing Agent that the contract is being activated. The certificates and endorsements for each insurance policy are to be signed by a person authorized by the insurer to bind coverage on its behalf. The Proposer shall be required to submit annual renewals for the term of this contract prior to expiration of any policy.

In addition to the remedies stated herein, the County has the right to pursue other remedies permitted by law or in equity.

The County agrees to provide Proposer with reasonable and timely notice of any claim, demand, or cause of action made or brought against the County arising out of or related to utilization of the property. Proposer shall have the right to defend any such claim, demand, or cause of action at its sole cost and expense and within its sole and exclusive discretion. The County agrees not to compromise or settle any

GENERAL PROVISIONS

REQUEST FOR PROPOSAL PAUL HOPKINS PARK ELECTRICAL REPAIR & MITIGATION PROJECT GALVESTON COUNTY, TEXAS

claim or cause of action arising out of or related to the utilization of the property without the prior written consent of the Proposer.

In no event shall the County be liable for any damage to or destruction of any property belonging to the Proposer.

Subrogation Waiver. Proposer and Proposer's insurance carrier waive any and all rights to subrogation against Galveston County in regard to any suit or claim arising out of personal injury or property damage resulting from Proposer's performance under this agreement.

39. PROPOSAL GUARANTEE

Unless specified differently within the Special Provisions of this procurement, each Proposer shall be required to submit a Proposal guarantee with its Proposal as required within this Section.

Evidencing its firm commitment to engage in contract if Proposer is selected for award of contract, each Proposer is required to furnish with their Proposal a cashier's check or an acceptable Proposer's bond (generally, a Proposal bond) in the amount of five percent (5%) of the total contract price. If Proposer is using a bond, then the bond must be executed with a surety company authorized to do business in the State of Texas. Failure to furnish the Proposal guarantee in the proper form and amount, by the time set for opening of Proposals may be cause for rejection of the Proposal.

The cashier's check or Proposer bond (as applicable) will be returned to each respective unsuccessful Proposer(s) after the Commissioners' Court award of contract and shall be returned to the successful Proposer upon the completion and submission of all contract documents. Provided however, that the cashier's check or Proposer bond will be forfeited to the County as liquidated damages should successful Proposer fail to execute the contract within thirty (30) days after receiving notice of the acceptance of its Proposal.

40. PERFORMANCE AND PAYMENT BONDS (if required)

Successful Proposer, before beginning work, shall execute a performance bond and a payment bond, each of which must be in the amount of the contract. The required payment and performance bonds must each be executed by a corporate surety authorized to write surety bonds in the State of Texas and in accordance with Chapter 3503 of the Insurance Code (codified in 2005 and originally within Section 1, Chapter 87, Acts of the 56th Leg., R.S., 1959, and in Article 7.19-1, Vernon's Texas Insurance Code).

The performance and payment bonds must each clearly and prominently display on the bond or on an attachment to the bond:

- a.) The name, mailing address, physical address, and telephone number, including the area code, of the surety company to which any notice of claim should be sent; or
- b.) The toll-free telephone number maintained by the Texas Department of Insurance under Subchapter B, Chapter 521, Insurance Code, and a statement that the address of the surety company to which any notice of claim should be sent may be obtained from the Texas Department of Insurance by calling the toll free-telephone number.

The performance bond shall be solely for the protection of Galveston County, in the full amount of the

GENERAL PROVISIONS

REQUEST FOR PROPOSAL PAUL HOPKINS PARK ELECTRICAL REPAIR & MITIGATION PROJECT GALVESTON COUNTY, TEXAS

contract, and conditioned on the faithful performance of the work in accordance with the plans, specifications, and contract documents. The payment bond is solely for the protection and use of payment bond beneficiaries who have a direct contractual relationship with the prime contractor or a subcontractor to supply labor or material, and in the amount of the contract.

The payment and performance bonds required to be furnished herein must be furnished before the contractor begins work and are a requirement for issuance of a Notice to Proceed. Such bonds must be furnished to the Galveston County Purchasing Agent within thirty (30) calendar days after the date of the full execution of the contract or, if applicable, as required under Chapter 2253, Government Code, whichever is earlier. Contractor's failure to provide the required payment and performance bonds within such time period shall constitute an event of default under this contract. Contractor shall not commence work until all applicable certificates of insurance, performance bonds, and payment bonds have been received and approved by the County Purchasing Agent and the Contractor receives notice to proceed in writing that has been issued by the County Purchasing Agent.

Additionally, if this request for Proposal is for the award of a public works contract, then compliance with Chapter 2253 of the Texas Government Code, which is known as the McGregor Act, is mandatory. Performance and payment bonds are required to be furnished in accordance with Chapter 2253 of the Texas Government Code. Proposer should familiarize itself with the entire provisions of Chapter 2253 of the Texas Government Code.

41. PATENT AND COPYRIGHT PROTECTION

The Proposer agrees at its sole expense to protect the County from claims involving infringement of patents, copyright, trademark, trade secret, or other intellectual property rights. Proposer shall indemnify and save harmless the County of Galveston, its officers, employees, and agents, from liability of any nature and kind whatsoever, including without limitation cost and expenses, for or on account of any copyrighted, trademarked, trade secret, patented or un-patented invention, process, or article manufactured or used in the performance of the contract, or other intellectual property rights, including its use by the County. Proposer also agrees that if Proposer is awarded this contract, that no work performed hereunder shall be subject to patent, copyright, or other intellectual property by Proposer.

42. CONFLICT OF INTEREST DISCLOSURE REPORTING (FORM CIQ)

Proposer may be required under Chapter 176 of the Texas Local Government Code to complete and file a Conflict-of-Interest Questionnaire (CIQ Form). The CIQ Form pertains to business relationship, gift giving and family relationship reporting. If Proposer is required to file a CIQ Form, then the completed CIQ Form must be filed with the County Clerk of Galveston County, Texas.

Business relationship. If Proposer has an employment or other business relationship with a local government officer of Galveston County or with a family member of a local government officer of Galveston County that results in the officer or family member of the officer receiving taxable income that exceeds \$2,500.00 during the preceding 12-month period, then Proposer **MUST** complete a CIQ Form and file the original of the CIQ Form with the County Clerk of Galveston County.

Gift-giving. If Proposer has given a local government officer of Galveston County or a family member of a local government officer of Galveston County one or more gifts with an aggregate value of more than

GENERAL PROVISIONS

REQUEST FOR PROPOSAL PAUL HOPKINS PARK ELECTRICAL REPAIR & MITIGATION PROJECT GALVESTON COUNTY, TEXAS

one-hundred dollars (\$100.00) during the preceding 12-months, then Proposer **MUST** complete a CIQ Form and file the original of the CIQ Form with the County Clerk of Galveston County.

Family member. For purposes of the business relationship and gift giving reporting requirements, a "family member" means a person related to another person with the first degree of consanguinity or affinity, as described by Subchapter B, Chapter 573, Texas Government Code. Examples of persons within the first degree by consanguinity or affinity include a son, daughter, father, mother, spouse, son-in-law, daughter-in-law, father-in-law, mother-in-law, stepson, stepdaughter, stepmother, and stepfather.

Family relationship. If Proposer has a "family relationship" with a local government officer of Galveston County then Proposer **MUST** complete a CIQ Form and file the original of the CIQ Form with the County Clerk of Galveston County, regardless of whether Proposer has a business relationship or has given gifts to the local government officer or a family member of the local government officer. For this purpose, "family relationship" means Proposer is related within the third degree by consanguinity or the second degree by affinity, as those terms are defined under Chapter 573 of the Texas Government Code, to a local government officer of Galveston County. Examples of such relationships include a son, daughter, mother, father, brother, sister, grandchild, great-grandchild, grandparent, great-grandparent, niece, nephew, uncle, aunt, spouse, mother-in-law, father-in-law, daughter-in-law, son-in-law, spouse's grandchild, spouse's grandparent, grandparent's spouse, grandchild's spouse, stepson, stepdaughter, stepmother, and stepfather.

Proposer must file its original CIQ Form with the Galveston County Clerk. The Galveston County Clerk has offices at the following locations:

Galveston County Clerk
Galveston County Justice Center, Suite 2001
600 59th Street
Galveston, Texas 77551

Galveston County Clerk
North County Annex, 1st Floor
174 Calder Road
League City, Texas 77573

Again, if Proposer is required to file a CIQ Form, the original completed form is filed with the Galveston County Clerk (not the Purchasing Agent).

For Proposer's convenience, a blank CIQ Form is enclosed with this Proposal package. Blank CIQ Form(s) may also be obtained by visiting the Purchasing Agent's website. This website is linked from the Galveston County homepage, at <http://www.galvestoncountytexas.gov>.

Chapter 176 specifies deadlines for the filing of CIQ Forms (both initial filings and updated filings).

It is Proposer's sole responsibility to file a true and complete CIQ Form with the Galveston County Clerk if Proposer is required to file by the requirements of Chapter 176 of the Local Government Code. Proposer is advised that it is an offense to fail to comply with the disclosure reporting requirements dictated under Chapter 176 of the Texas Local Government Code, and the failure to file may be grounds to void the contract, if Proposer is awarded a contract.

GENERAL PROVISIONS

REQUEST FOR PROPOSAL PAUL HOPKINS PARK ELECTRICAL REPAIR & MITIGATION PROJECT GALVESTON COUNTY, TEXAS

If Proposer has any questions about compliance with Chapter 176, Proposer may wish to consult its' legal counsel. Compliance is the individual responsibility of each person, business, and agent who is subject to Chapter 176 of the Texas Local Government Code.

43. DISCLOSURE OF INTERESTED PARTIES / FORM 1295

Under Section 2252.908 of the Government Code, any business entity that enters into a contract with Galveston County that requires the approval of the Commissioners' Court must submit a "Disclosure of Interested Parties" to the County prior to the execution of the contract. This form, the "Disclosure of Interested Parties" form was promulgated by the Texas Ethics Commission and is the "Form 1295". This procurement is subject to these requirements.

The Texas Ethics Commission was charged with promulgating rules to implement Section 2252.908 of the Government Code. The rules adopted by the Texas Ethics Commission are located at Sections 46.1, 46.3, and 46.5 of Title 1 of the Texas Administrative Code. Thus, the law covering these requirements is located at Section 2252.908 of the Government Code, and in Title 1, Sections 46.1, 46.3, and 46.5 of the Texas Administrative Code.

The Texas Ethics Commission's website is: www.ethics.state.tx.us. The area of the Texas Ethics Commission website pertaining to Form 1295 is:

www.ethics.state.tx.us/whatsnew/elf_info_form1295.htm.

Form 1295 must be completed electronically through the Texas Ethics Commission website (handwritten forms are not allowable). Once the business entity has completed their electronic filing of Form 1295, then the business entity must print out the electronically completed form, and sign and notarize the Form 1295. Once Form 1295 is signed and notarized, the business entity must submit their completed, signed, and notarized Form 1295 to the Galveston County Purchasing Agent.

Successful Proposer is and shall be subject to these requirements, and no resultant contract may be executed by the Commissioners' Court until the completed, signed, and notarized Form 1295 is on file with the County Purchasing Agent.

No portion of the Form 1295 process commits the County to any type of award of contract whatsoever.

After the Purchasing Agent's Office receives the completed, signed, and notarized Form 1295, the Purchasing Department representative will, within 30 days, go to the Texas Ethics Commission website to submit electronic confirmation of the County's receipt of the completed, signed, and notarized Form 1295.

44. CERTIFICATION REGARDING DEBARMENT, SUSPENSION, PROPOSED DEBARMENT, AND OTHER RESPONSIBILITY MATTERS & REQUIREMENT TO REGISTER IN SAM

Proposer certifies that neither it, nor any of its Principals, are presently debarred, suspended, proposed for debarment, disqualified, excluded, or in any way declared ineligible for the award of contracts by any Federal agency. Contractor agrees that it shall refund Galveston County for any payments made to Contractor while ineligible. Contractor acknowledges that Contractor's uncured failure to perform under this Agreement, if such should occur, may result in Contractor being debarred from performing additional work for the County, the respecting State Agency administering the grant funding the contract, if

GENERAL PROVISIONS

REQUEST FOR PROPOSAL PAUL HOPKINS PARK ELECTRICAL REPAIR & MITIGATION PROJECT GALVESTON COUNTY, TEXAS

applicable, the State, FEMA, or HUD (as applicable), and other Federal and State entities. Further, Proposer has executed the Certification Regarding Debarment, Suspension, Proposed Debarment, and Other Responsibility Matters and returned the fully completed and executed original certification with the submission of its Proposal.

The truthful and fully completed and executed original of the Certification Regarding Debarment, Suspension, Proposed Debarment, and Other Responsibility Matters must be included with the submission of Proposer's Proposal and is a mandatory requirement of this request for Proposal. Proposer's failure to include the fully completed and executed original of this Certification shall be considered non-compliance with the requirements of this request for Proposal and grounds for the rejection of Proposer's Proposal.

Proposer shall immediately notify the County Purchasing Agent if it becomes debarred or suspended, placed on the Consolidated List of Debarred Contractors, or in any other way becomes ineligible for award of contract by any Federal agency. This Certification is a material fact relied upon by Galveston County; if it is later determined that the contractor did not comply with 2 C.F.R. Part 180 and 2 C.F.R. Part 3000, in addition to the remedies available to Galveston County and the State agency administering this grant, the Federal Government may pursue available remedies, including but not limited to suspension and/or debarment of contractor.

If the contract to be awarded pursuant to this procurement involves the use of Federal funds, then Proposer must also be registered in the Federal Contractor Registry through the System for Award Management (SAM) to be eligible for award of contract pursuant to this procurement.

Information regarding the SAM is available at:

<http://www.federalcontractorregistry.com/?gclid=CIG1hf2rr8wCFYkCaQoducANZw> or at
<https://www.sam.gov/portal/SAM/#1>.

No contract involving the use of Federal funds may be awarded to any Proposer unless and until such registration is current and in good standing under SAM. If this contract involves the use of Federal funds, then Proposer must enclose proof of such SAM registration within its response, which is also a mandatory requirement of this procurement; failure to enclose such proof shall be considered non-compliance with the requirements of this procurement and grounds for the rejection of Proposer's response to this procurement (i.e., Proposal, Proposal, or qualifications statement, as applicable).

45. TRANSACTIONS WITH TERRORIST ORGANIZATIONS PROHIBITED

(Texas Government Code 2252.151; 2252.152) Prohibition on contracts with certain companies per Government Code 2252.151 Definitions:

(1)“Company” has the meaning assigned by Section 806.001.

(2)“Foreign terrorist organization” means an organization designated as a foreign terrorist organization by the United States secretary of state as authorized by 8 U.S.C. Section 1189.

(3)“Governmental contract” means a contract awarded by a governmental entity for general construction, an improvement, a service, or a public works project for a purchase of supplies, materials, or equipment.

GENERAL PROVISIONS

REQUEST FOR PROPOSAL PAUL HOPKINS PARK ELECTRICAL REPAIR & MITIGATION PROJECT GALVESTON COUNTY, TEXAS

The term includes a contract to obtain a professional or consulting service subject to Government Code, Chapter 2254.

(4) "Governmental entity" has the meaning assigned by Government Code, Section 2252.001.

Pursuant to Chapter 2252, Texas Government Code, Contractor shall certify that, at the time of execution of this Contract, neither the Contractor, nor any wholly owned subsidiary, majority-owned subsidiary, parent company or affiliate of the same (1) engages in business with Iran, Sudan, or any foreign terrorist organization as described in Chapters 806 or 807 of the Texas Government Code, or Subchapter F of Chapter 2252 of the Texas Government Code, or (2) is a company listed by the Texas Comptroller of Public Accounts under Sections 806.051, 807.051, or 2252.153 of the Texas Government Code.

46. VERIFICATION NOT TO BOYCOTT ISRAEL

Prohibition on contracts with companies boycotting Israel per Government Code 2271.001 Definitions:

(1) "Boycott Israel" has the meaning assigned by Section 808.001.

(2) "Company" has the meaning assigned by Section 808.001; except that the term does not include a sole proprietorship.

(2) "Governmental entity" has the meaning assigned by Government Code, Section 2251.001.

PROVISION REQUIRED IN CONTRACT. (a) This section applies only to a contract that:

(1) is between a governmental entity and a company with 10 or more full-time employees; and

(2) has a value of \$100,000 or more that is to be paid wholly or partly from public funds of the governmental entity.

(b) A governmental entity may not enter into a contract with a company for goods or services unless the contract contains a written verification from the company that it:

(1) does not boycott Israel; and

(2) will not boycott Israel during the term of the contract.

As required by GOVERNMENT CODE, CHAPTER 2271, **CONTRACTOR hereby verifies that it does not boycott Israel and will not boycott Israel throughout the term of this Agreement.** For the purposes of this verification, "Boycott Israel" means refusing to deal with, terminating business activities, or otherwise taking any action that is intended to penalize, inflict economic harm on, or limit commercial relations specifically with Israel, or a person or entity doing business in Israel or in an Israeli-controlled territory, but does not include an action made for ordinary business purposes.

47. SOVEREIGN IMMUNITY

The County specifically reserves any claim it may have to sovereign, qualified, or official immunity as a defense to any action arising in conjunction with this contract.

GENERAL PROVISIONS

REQUEST FOR PROPOSAL PAUL HOPKINS PARK ELECTRICAL REPAIR & MITIGATION PROJECT GALVESTON COUNTY, TEXAS

48. CONTROLLING LAW AND VENUE

Proposer acknowledges and agrees that the contract is and shall be governed and construed by the laws of the State of Texas and that venue shall lie exclusively in a court of competent jurisdiction in Galveston County, Texas.

49. MERGERS, ACQUISITIONS

The Proposer shall be required to notify the County of any potential for merger or acquisition of which there is knowledge at the time that a Proposal is submitted.

If subsequent to the award of any contract resulting from this request for Proposal the Proposer shall merge or be acquired by another firm, the following documents must be submitted to the County:

- A. Corporate resolutions prepared by the awarded Proposer and the new entity ratifying acceptance of the original contract, terms, conditions and prices;
- B. New entity's Federal Identification Number (FEIN);
- C. New entity's proposed operating plans;
- D. New entity's proof of registration in SAM for contracts involving Federal funds;
- E. New entity's certification regarding debarment;
- F. New entity's certification regarding lobbying; and
- G. W-9 Form for new entity

Moreover, Proposer is required to provide the County with notice of any anticipated merger or acquisition as soon as Proposer has actual knowledge of the anticipated merger or acquisition. The New Proposer's proposed plan of operation must be submitted prior to merger to allow time for submission of such plan to the Commissioners' Court for its approval.

50. DELAYS

The County reserves the right to delay the scheduled commencement date of the contract if it is to the advantage of the County. There shall be no additional costs attributed to these delays should any occur. Proposer agrees it will make no claims for damages, for damages for lost revenues, for damages caused by breach of contract with third parties, or any other claim by Proposer attributed to these delays, should any occur. In addition, Proposer agrees that any contract it enters into with any third party in anticipation of the commencement of the contract will contain a statement that the third party will similarly make no claim for damages based on delay of the scheduled commencement date of the contract.

51. ACCURACY OF DATA

Information and data provided through this request for Proposal are believed to be reasonably accurate.

52. SUBCONTRACTING/ASSIGNMENT

Proposer shall not assign, sell, or otherwise transfer its contract in whole or in part without prior written permission of the County acting by and through its Commissioners' Court. Such consent, if granted, shall not relieve the Proposer of any of its responsibilities under this contract.

GENERAL PROVISIONS

REQUEST FOR PROPOSAL PAUL HOPKINS PARK ELECTRICAL REPAIR & MITIGATION PROJECT GALVESTON COUNTY, TEXAS

53. INDEPENDENT CONTRACTOR

Proposer expressly acknowledges that it is an independent contractor. Nothing in this agreement is intended nor shall be construed to create an agency relationship, an employer/employee relationship, a joint venture relationship, or any other relationship allowing County to exercise control or direction over the manner or method by which Proposer or Proposer's subcontractors perform in providing the requirements stated in the request for Proposal.

54. MONITORING PERFORMANCE

The County shall have the unfettered right to monitor and audit the Proposer's work in every respect. In this regard, the Proposer shall provide its full cooperation and ensure the cooperation of its employees, agents, assigns, and subcontractors. Further, the Proposer shall make available for inspection and/or copying when requested, original data, records, and accounts relating to the Proposer's work and performance under this contract. In the event any such material is not held by the Proposer in its original form, a true copy shall be provided.

55. SUBJECT TO APPROPRIATION OF FUNDS

State law prohibits the obligation and expenditure of public funds beyond the fiscal year for which a budget has been approved by the Commissioners' Court. Galveston County anticipates this to be an integral part of future budgets to be approved during the periods of this contract, except for unanticipated needs or events which may prevent such payments against this contract. However, Galveston County cannot guarantee the availability of funds, and enters into this contract only to the extent such funds are made available through appropriation (allocation) by the Commissioners' Court. This contract shall not be construed as creating any debt on behalf of the County of Galveston in violation of TEX. CONST. art. XI, § 7, and it is understood that all obligations of Galveston County are subject to the availability of funds.

56. CONTRACTS SUBJECT TO GRANT FUNDING

Notwithstanding the foregoing, if the contract to be awarded by this procurement is funded with Federal or State grant funds, the Proposer acknowledges that the obligations of the County under the contract are contingent upon the continued availability of grant funding to meet the County's obligations. If the grant(s) to the County is reduced, de-obligated, or otherwise discontinued or terminated, Contractor agrees that the County may immediately terminate the contract without penalty or any liability whatsoever on the part of the County, the State, or the Federal awarding agency.

57. PROCUREMENT ETHICS

Galveston County is committed to the highest ethical standards. Therefore, it is a serious breach of the public trust to subvert the public purchasing process by directing purchases to certain favored vendors, or to tamper with the competitive Proposal process, whether it's done for kickbacks, friendship or any other reason. Since misuse of the purchasing power of a local government carries criminal penalties, and many such misuses are from a lack of clear guidelines about what constitutes an abuse of office, the Code of Ethics outlined below must be strictly followed.

Galveston County also requires ethical conduct from those who do business with the County.

GENERAL PROVISIONS

REQUEST FOR PROPOSAL PAUL HOPKINS PARK ELECTRICAL REPAIR & MITIGATION PROJECT GALVESTON COUNTY, TEXAS

CODE OF ETHICS – Statement of Purchasing Policy:

Public employment is a public trust. It is the policy of Galveston County to promote and balance the objective of protecting the County's integrity and the objective of facilitating the recruitment and retention of personnel needed by Galveston County. Such policy is implemented by prescribing essential standards of ethical conduct without creating unnecessary obstacles to entering public office.

Public employees must discharge their duties impartially so as to assure fair competitive access to governmental procurement by responsible contractors. Moreover, they should conduct themselves in such a manner as to foster public confidence in the integrity of the Galveston County procurement organization. To achieve the purpose of this Article, it is essential that those doing business with Galveston County also observe the ethical standards prescribed herein.

General Ethical Standards:

It shall be a breach of ethics to attempt to realize personal gain through public employment with Galveston County by any conduct inconsistent with the proper discharge of the employee's duties.

It shall be a breach of ethics to attempt to influence any public employee of Galveston County to breach the standards of ethical conduct set forth in this code.

It shall be a breach of ethics for any employee of Galveston County to participate directly or indirectly in a procurement when the employee knows that:

- The employee or any member of the employee's family, has a financial interest pertaining to the procurement;
- A business or organization in which the employee or any member of the employee's family, has a financial interest pertaining to the procurement; or
- Any other person, business, or organization with which the employee or any member of the employee's family is negotiating or has an arrangement concerning prospective employment is involved in the procurement.

Gratuities:

It shall be a breach of ethics for any person to offer, give, or agree to give any employee or former employee of Galveston County, or for any employee or former employee of Galveston County to solicit, demand, accept or agree to accept from another person, a gratuity or an offer of employment in connection with any decision, approval, disapproval, recommendation, preparation of any part of a program requirement or a purchase request, influencing the content of any specification or procurement standard, rendering of advice, investigation, auditing, or in any other advisory capacity in any proceeding or application, request for ruling, determination, claim or controversy, or other particular matter, pertaining to any program requirement or a contract or subcontract, or to any solicitation or Proposal pending before this government.

Kickbacks:

It shall be a breach of ethics for any payment, gratuity or offer of employment to be made by or on behalf of a subcontractor under a contract to the prime contractor or higher tier subcontractor for any contract for Galveston County, or to any person associated therewith, as an inducement for the award of a contract, subcontract or order.

GENERAL PROVISIONS

REQUEST FOR PROPOSAL PAUL HOPKINS PARK ELECTRICAL REPAIR & MITIGATION PROJECT GALVESTON COUNTY, TEXAS

Contract Clause:

The prohibition against gratuities and kickbacks prescribed above shall be conspicuously set forth in every contract and solicitation by Galveston County.

Confidential Information:

It shall be a breach of ethics for any employee or former employee of Galveston County to knowingly use confidential information for actual or anticipated personal gain, or for the actual or anticipated gain of any other person.

Prohibition against Contingent Fees:

It shall be a breach of ethical standards for a person to be retained, or to retain a person, to solicit or secure a Galveston County contract upon an agreement or understanding for a commission, percentage, brokerage, or contingent fee, except for retention of bona fide employees or bona fide established commercial selling agencies for the purpose of securing business. Failure to abide by this section constitutes a breach of ethical standards.

Representation:

Proposer represents and warrants, by signing and submitting its Proposal, that it has not retained anyone in violation of this section prohibiting contingent fees.

Contract Clause:

The representation prescribed above shall be conspicuously set forth in every contract and solicitation thereof.

58. NON-COLLUSION AFFIDAVIT

Proposer certifies, by signing and submitting a Proposal, that the Proposal is not made in the interest of, or on behalf of, any undisclosed person, partnership, company, association, organization, or corporation; that the Proposal is genuine and not collusive or sham; that the contractor has not directly or indirectly induced or solicited another contractor to put in a false or sham Proposal, and has not directly or indirectly colluded, conspired, connived, or agreed with any contractor or anyone else to put in a sham Proposal or that anyone shall refrain from proposing; that the contractor has not in any manner, directly or indirectly, sought by agreement, communications, or conference with anyone to fix the Proposal price of the contractor or any other Proposer, or to fix any overhead, profit or cost element of the Proposal price, or that of any other contractor, or to secure any advantage against the public body awarding the contract or anyone interested in the proposed contract; that all statements contained in the Proposal are true; and further, that the contractor has not, directly or indirectly, submitted his or her Proposal price or any breakdown thereof, or the contents thereof, or divulged information or data relative thereto, or paid, and will not pay, any fee to any cooperation, partnership, company association, organization, Proposal depository, or to any member or agent thereof to effectuate a collusive or sham Proposal.

A blank Non-Collusion Affidavit is included with this Proposal packet. Proposer must enclose a truthful and fully executed original Non-Collusion Affidavit with the submission of its Proposal. This is a mandatory requirement of this request for Proposal. Failure to include the truthfully and fully executed Non-Collusion Affidavit in the submission of its Proposal shall be considered non-compliance with the requirements of this request for Proposal by the Proposer and grounds for the rejection of Proposer's submission.

GENERAL PROVISIONS

REQUEST FOR PROPOSAL PAUL HOPKINS PARK ELECTRICAL REPAIR & MITIGATION PROJECT GALVESTON COUNTY, TEXAS

No negotiations, decisions, or actions shall be initiated by any company as a result of any verbal discussion with any County employee prior to the opening of responses to this request for Proposal.

No officer or employee of the County of Galveston, and no other public or elected official, or employee, who may exercise any function or responsibilities in the review or approval of this undertaking shall have any personal or financial interest, direct or indirect, in any contract or negotiation process thereof. The above compliance request will be part of all County of Galveston contracts for this service.

59. CERTIFICATION REGARDING LOBBYING – COMPLIANT WITH APPENDIX A TO 24 C.F.R. PART 871

Proposer certifies that, to the best of his or her knowledge and belief, that:

- a. No Federal appropriated funds have been paid or will be paid, by or on behalf of the Proposer, to any person for influencing or attempting to influence a department or employee of an agency, a member of Congress, or an employee of a member of Congress in connection with the awarding of any Federal contract, the making of any Federal grant, the making of any Federal loan, the entering into of any cooperative agreement, and the extension, continuation, renewal, amendment, or modification of any Federal contract, grant, loan or cooperative agreement.
- b. If any funds other than federal appropriated funds have been paid or will be paid to any person for influencing or attempting to influence a department or employee of any agency, a member of Congress, a department or employee of congress, or an employee of a member of Congress in connection with this federal contract, grant, loan, or cooperative agreement, the Proposer shall complete and submit Standard Form LLL, "Disclosure Form to Report Lobbying", in accordance with its instructions.
- c. Proposer shall require that the language of this certification be included in the award documents for all sub-awards at all tiers (including subcontracts, sub-grants, and contracts under grants, loans, and cooperative agreements) and that all sub-recipients shall certify and disclose accordingly.

This certification is a material representation of fact upon which reliance was placed when this transaction was made or entered into. Submission of the certification is a prerequisite for making or entering into a contract with Proposer and is imposed by Section 1352, Title 31, United States Code. Further, any person who fails to file the required certification shall be subject to a civil penalty of not less than \$10,000 and not more than \$100,000 for each such failure.

The truthful and fully completed and executed original of the Certification Regarding Lobbying (included with Proposal packet) must be included with the submission of Proposer's Proposal and is a mandatory requirement of this request for Proposal. Proposer's failure to include the fully completed and executed or original of this Certification shall be considered non-compliant with the requirements of this request for Proposal and grounds for the rejection of the Proposer's Proposal.

60. NON-DISCRIMINATION

- a. **Equal Employment Opportunity:** Proposer will not discriminate against any employee or applicant for employment because of race, color, religion, national origin, sex, disability, genetic information or veteran status. Proposer will take affirmative action to ensure that applicants are employed, and that employees are treated during employment, without regard to their race, color, religion, national origin, sex, disability,

GENERAL PROVISIONS

REQUEST FOR PROPOSAL PAUL HOPKINS PARK ELECTRICAL REPAIR & MITIGATION PROJECT GALVESTON COUNTY, TEXAS

genetic information or veteran status. Such action shall include, but not be limited to, the following: employment; upgrading; demotion or transfer; recruitment or recruitment advertising; layoff or termination; rates of pay or other forms of compensation; and selection for training, including apprenticeship. Proposer agrees to post in conspicuous places, available to employees and applicants for employment, notices of employment.

Proposer will, in all solicitation or advertisements for employees placed by or on behalf of Proposer, state that all qualified applicants will receive consideration for employment without regard to race, color, religion, national origin, sex, disability, genetic information, or veteran status. Proposer will cause the foregoing provisions to be inserted in all subcontracts for any work covered by this Agreement so that such provisions will be binding upon each subcontractor, provided that the foregoing provisions shall not apply to contracts or subcontracts for standard commercial supplies or raw materials.

Proposer will include the provisions herein in every subcontract or purchase order unless exempted.

- b. **Drug Free Work Place Act:** Proposer shall comply with all applicable requirements of the Drug-Free Workplace Act of 1988 (Public Law 100-690, Title V, Subtitle D; 41 U.S.C. § 8102, et seq.) and implementing regulations thereunder.
- c. **Americans with Disabilities Act:** Proposer shall comply with all applicable provisions of the Americans with Disabilities Act of 1990 (Public Law 101-136) and implementing regulations thereunder.
- d. **OSHA Regulations:** Proposer agrees to maintain and to display any applicable materials for its employees in accordance with OSHA regulations.
- e. **Compliance with Immigration Laws and Use of E-Verify:** Proposer agrees to comply with all requirements of the U.S. Immigration Reform and Control Act of 1986, as amended, and any implementing regulations thereto. Proposer further agrees to utilize the E-Verify system through the Department of Homeland Security on its employees. Proposer shall not employ unauthorized aliens and shall not assign services to be performed to any supplier or subcontractor who are unauthorized aliens. If any personnel performing any services hereunder are discovered to be an unauthorized alien, then Proposer will immediately remove such personnel from performing services hereunder and shall replace such personnel with personnel who are not unauthorized alien(s).
- f. **State and Federal Law Compliance:** Proposer agrees to comply with all other State and Federal laws and regulations applicable to the provision of services under this contract.
- g. **The Contractor shall comply with the Age Discrimination Act of 1975** which provides that no person in the United States shall on the basis of age be excluded from participation in, be denied the benefits of, or be subjected to discrimination under any program or activity receiving federal financial assistance.

61. RECORD RETENTION AND RIGHT TO AUDIT

Proposer shall keep and maintain all records associated with this contract for a minimum of five (5) years from the close of the contract or as required by Federal or State law or regulation, whichever period is longer. If awarded this contract, Proposer shall allow the County reasonable access to the records in Proposer's possession, custody, or control that the County deems necessary to assist it in auditing the services, costs, and payments provided hereunder. If this contract involves the use of Federal or State funds, then Proposer shall also allow reasonable access to representatives of the Office of Inspector

GENERAL PROVISIONS
REQUEST FOR PROPOSAL
PAUL HOPKINS PARK ELECTRICAL REPAIR & MITIGATION PROJECT
GALVESTON COUNTY, TEXAS

General, the General Accounting Office, the State Auditor's Office, and the other Federal and/or State agencies overseeing the funds that such entities deem necessary to facilitate review by such agencies and Proposer shall maintain fiscal records and supporting documentation for all expenditures in a manner that conforms with OMB Circular A-87 (relocated to 2 C.F.R. Part 225) and this contract.

62. TITLE VI ASSURANCES/TxDOT

The County is subject to Title VI of the Civil Rights Act of 1964 and the Federal and State laws and regulations of the United States Department of Transportation and Texas Department of Transportation (TxDOT). Pursuant to these requirements, the County must have its contractors provide required assurances on compliance with non-discrimination by itself and its subcontractors. The Title VI Assurances within this Subsection are not exhaustive – whenever any Federal, State, or Local requirement requires additional clauses, this list shall not be construed as limiting. Contractor agrees as follows:

- (1) **Compliance with Regulations:** The Contractor shall comply with the Regulations relative to nondiscrimination in Federally assisted programs of the Department of Transportation (hereinafter, DOT) Title 49, Code of Federal Regulations, Part 21, as they may be amended from time to time (hereinafter referred to as the Regulations), which are incorporated herein by reference and made a part of this contract.
- (2) **Non-discrimination:** The Contractor, with regard to the work performed by it during the contract, shall not discriminate on the basis of race, color, national origin, religion, sex, age, disability or Veteran status in the selection and retention of subcontractors, including procurements of materials and leases of equipment. The Contractor shall not participate either directly or indirectly in the discrimination prohibited by Section 21.5 of the Regulations, including employment practices when the contract covers a program set forth in Appendix B of the Regulations.
- (3) **Solicitations for Subcontractors, Including Procurement of Materials and Equipment:** In all solicitations either by competitive bidding or negotiation made by the Contractor for work to be performed under a subcontract, including procurement of materials or leases of equipment, each potential subcontractor or supplier shall be notified by the Contractor of the Contractor's obligations under this contract and the Regulations relative to nondiscrimination on the grounds of race, color, national origin, religion, sex, age, disability or Veteran status.
- (4) **Information and Reports:** The Contractor shall provide all information and reports required by the Regulations or directives issued pursuant thereto, and shall permit access to its books, records, accounts, other sources of information and its facilities as may be determined by the Galveston County or the Texas Department of Transportation to be pertinent to ascertain compliance with such Regulations, orders and instructions. Where any information required of the Contractor is in the exclusive possession of another who fails or refuses to furnish this information the Contractor shall so certify to Galveston County or the Texas Department of Transportation as appropriate and shall set forth what efforts it has made to obtain the information.
- (5) **Sanctions for Non-compliance:** In the event of the Contractor's noncompliance with the nondiscrimination provisions of this contract, Galveston County shall impose such contract sanctions as it or the Texas Department of Transportation may determine to be appropriate, including, but not limited to:

GENERAL PROVISIONS

REQUEST FOR PROPOSAL PAUL HOPKINS PARK ELECTRICAL REPAIR & MITIGATION PROJECT GALVESTON COUNTY, TEXAS

- (a) withholding of payments to the Contractor under the contract until the Contractor complies, and/or;
- (b) cancellation, termination, or suspension of the contract, in whole or in part.

- (6) **Incorporation of Provisions.** The Contractor shall include the provisions of paragraphs (1) through (6) in every subcontract, including procurement of materials and leases of equipment, unless exempt by the Regulations, or directives issued pursuant thereto. The Contractor shall take such action with respect to any subcontract or procurement as Galveston County or the Texas Department of Transportation may direct as a means of enforcing such provisions including sanctions for non-compliance: Provided, however, that, in the event Contractor becomes involved in, or is threatened with, litigation with a subcontractor or supplier as a result of such direction, the Contractor may request Galveston County to enter into such litigation to protect the interests of Galveston County, and, in addition, the Contractor may request the United States to enter into such litigation to protect the interests of the United States.

63. ASSURANCES FOR CONSTRUCTION PROGRAMS - TEXAS GENERAL LAND OFFICE (GLO)

The County is subject to Federal and State laws and regulations of the United States and The Texas General Land Office (GLO). Pursuant to these requirements, the County must have its contractors provide required assurances on compliance with non-discrimination by itself and its subcontractors. These Assurances within this Subsection are not exhaustive – whenever any Federal, State, or Local requirement requires additional clauses, this list shall not be construed as limiting. Contractor agrees as follows:

- (1) Will comply with the Intergovernmental Personnel Act of 1970 (42 U.S.C. §§4728-4763) relating to prescribed standards for merit systems for programs funded under one of the 19 statutes or regulations specified in Appendix A of OPM's Standards for a Merit System of Personnel Administration (5 C.F.R. 900, Subpart F).
- (2) Will comply with the Lead-Based Paint Poisoning Prevention Act (42 U.S.C. §§4801 et seq.) which prohibits the use of lead-based paint in construction or rehabilitation of residence structures.
- (3) Will comply with all Federal statutes relating to non-discrimination. These include but are not limited to: (a) Title VI of the Civil Rights Act of 1964 (P.L. 88-352) which prohibits discrimination on the basis of race, color or national origin; (b) Title IX of the Education Amendments of 1972, as amended (20 U.S.C. §§1681-1683, and 1685-1686), which prohibits discrimination on the basis of sex; (c) Section 504 of the Rehabilitation Act of 1973, as amended (29 U.S.C. §794), which prohibits discrimination on the basis of handicaps; (d) the Age Discrimination Act of 1975, as amended (42 U.S.C. §§6101-6107), which prohibits discrimination on the basis of age; (e) the Drug Abuse Office and Treatment Act of 1972 (P.L. 92-255), as amended, relating to nondiscrimination on the basis of drug abuse; (f) the Comprehensive Alcohol Abuse and Alcoholism Prevention, Treatment and Rehabilitation Act of 1970 (P.L. 91-616), as amended, relating to nondiscrimination on the basis of alcohol abuse or alcoholism; (g) §§523 and 527 of the Public Health Service Act of 1912 (42 U.S.C. §§290 dd-3 and 290 ee-3), as amended, relating to confidentiality of

GENERAL PROVISIONS

REQUEST FOR PROPOSAL PAUL HOPKINS PARK ELECTRICAL REPAIR & MITIGATION PROJECT GALVESTON COUNTY, TEXAS

alcohol and drug abuse patient records; (h) Title VIII of the Civil Rights Act of 1968 (42 U.S.C. §§3601 et seq.), as amended, relating to nondiscrimination in the sale, rental or financing of housing; (i) any other non-discrimination provisions in the specific statute(s) under which application for Federal assistance is being made; and (j) the requirements of any other nondiscrimination statute(s) which may apply to the application.

- (4) Will comply with the Intergovernmental Personnel Act of 1970 (42 U.S.C. §§4728-4763) relating to prescribed standards for merit systems for programs funded under one of the 19 statutes or regulations specified in Appendix A of OPM's Standards for a Merit System of Personnel Administration (5 C.F.R. 900, Subpart F).
- (5) Will comply with the Lead-Based Paint Poisoning Prevention Act (42 U.S.C. §§4801 et seq.) which prohibits the use of lead-based paint in construction or rehabilitation of residence structures.
- (6) Will comply with all Federal statutes relating to non-discrimination. These include but are not limited to: (a) Title VI of the Civil Rights Act of 1964 (P.L. 88-352) which prohibits discrimination on the basis of race, color or national origin; (b) Title IX of the Education Amendments of 1972, as amended (20 U.S.C. §§1681-1683, and 1685-1686), which prohibits discrimination on the basis of sex; (c) Section 504 of the Rehabilitation Act of 1973, as amended (29 U.S.C. §794), which prohibits discrimination on the basis of handicaps; (d) the Age Discrimination Act of 1975, as amended (42 U.S.C. §§6101-6107), which prohibits discrimination on the basis of age; (e) the Drug Abuse Office and Treatment Act of 1972 (P.L. 92-255), as amended, relating to nondiscrimination on the basis of drug abuse; (f) the Comprehensive Alcohol Abuse and Alcoholism Prevention, Treatment and Rehabilitation Act of 1970 (P.L. 91-616), as amended, relating to nondiscrimination on the basis of alcohol abuse or alcoholism; (g) §§523 and 527 of the Public Health Service Act of 1912 (42 U.S.C. §§290 dd-3 and 290 ee-3), as amended, relating to confidentiality of alcohol and drug abuse patient records; (h) Title VIII of the Civil Rights Act of 1968 (42 U.S.C. §§3601 et seq.), as amended, relating to nondiscrimination in the sale, rental or financing of housing; (i) any other non-discrimination provisions in the specific statute(s) under which application for Federal assistance is being made; and (j) the requirements of any other nondiscrimination statute(s) which may apply to the application.
- (7) Will comply, or has already complied, with the requirements of Titles II and III of the Uniform Relocation Assistance and Real Property Acquisition Policies Act of 1970 (P.L. 91-646) which provide for fair and equitable treatment of persons displaced or whose property is acquired as a result of Federal and federally assisted programs. These requirements apply to all interests in real property acquired for project purposes regardless of Federal participation in purchases.
- (8) Will comply with the provisions of the Hatch Act (5 U.S.C. §§1501-1508 and 7324-7328) which limit the political activities of employees whose principal employment activities are funded in whole or in part with Federal funds.

GENERAL PROVISIONS

REQUEST FOR PROPOSAL PAUL HOPKINS PARK ELECTRICAL REPAIR & MITIGATION PROJECT GALVESTON COUNTY, TEXAS

- (9) Will comply, as applicable, with the provisions of the Davis- Bacon Act (40 U.S.C. §§276a to 276a-7), the Copeland Act (40 U.S.C. §276c and 18 U.S.C. §874), and the Contract Work Hours and Safety Standards Act (40 U.S.C. §§327-333) regarding labor standards for federally assisted construction sub agreements.
- (10) Will comply with flood insurance purchase requirements of Section 102(a) of the Flood Disaster Protection Act of 1973 (P.L. 93-234) which requires recipients in a special flood hazard area to participate in the program and to purchase flood insurance if the total cost of insurable construction and acquisition is \$10,000 or more.
- (11) Will comply with environmental standards which may be prescribed pursuant to the following: (a) institution of environmental quality control measures under the National Environmental Policy Act of 1969 (P.L. 91-190) and Executive Order (EO) 11514; (b) notification of violating facilities pursuant to EO 11738; (c) protection of wetlands pursuant to EO 11990; (d) evaluation of flood hazards in floodplains in accordance with EO 11988; (e) assurance of project consistency with the approved State management program developed under the Coastal Zone Management Act of 1972 (16 U.S.C. §§1451 et seq.); (f) conformity of Federal actions to State (Clean Air) Implementation Plans under Section 176(c) of the Clean Air Act of 1955, as amended (42 U.S.C. §§7401 et seq.); (g) protection of underground sources of drinking water under the Safe Drinking Water Act of 1974, as amended (P.L. 93-523); and, (h) protection of endangered species under the Endangered Species Act of 1973, as amended (P.L. 93205).
- (12) Will comply with the Wild and Scenic Rivers Act of 1968 (16 U.S.C. §§1271 et seq.) related to protecting components or potential components of the national wild and scenic rivers system.
- (13) Will assist the awarding agency in assuring compliance with Section 106 of the National Historic Preservation Act of 1966, as amended (16 U.S.C. §470), EO 11593 (identification and protection of historic properties), and the Archaeological and Historic Preservation Act of 1974 (16 U.S.C. §§469a-1 et seq.).
- (14) Will cause to be performed the required financial and compliance audits in accordance with the Single Audit Act Amendments of 1996 and OMB Circular No. A-133, "Audits of States, Local Governments, and Non-Profit Organizations."
- (15) Will comply with all applicable requirements of all other Federal laws, executive orders, regulations, and policies governing this program.
- (16) Will comply with the requirements of Section 106(g) of the Trafficking Victims Protection Act (TVPA) of 2000, as amended (22 U.S.C. 7104) which prohibits grant award recipients or a sub-recipient from (1) Engaging in severe forms of trafficking in persons during the period of time that the award is in effect (2) Procuring a commercial sex act during the period of time that the award is in effect or (3) Using forced labor in the performance of the award or subawards under the award.

GENERAL PROVISIONS

REQUEST FOR PROPOSAL PAUL HOPKINS PARK ELECTRICAL REPAIR & MITIGATION PROJECT GALVESTON COUNTY, TEXAS

64. GENERAL AFFIRMATIONS – TEXAS GENERAL LAND OFFICE (GLO)

To the extent they apply, affirms, and agrees to the following, without exception:

1. represents and warrants that, in accordance with Section 2155.005 of the Texas Government Code, neither nor the firm, corporation, partnership, or institution represented by , or anyone acting for such a firm, corporation, partnership, or institution has (1) violated any provision of the Texas Free Enterprise and Antitrust Act of 1983, Chapter 15 of the Texas Business and Commerce Code, or the federal antitrust laws, or (2) communicated directly or indirectly the contents of this Contract or any solicitation response upon which this Contract is based to any competitor or any other person engaged in the same line of business as .
2. If the Contract is for services, shall comply with Section 2155.4441 of the Texas Government Code, requiring the purchase of products and materials produced in the State of Texas in performing service contracts.
3. Under Section 231.006 of the Family Code, the vendor or applicant ☐ certifies that the individual or business entity named in this Contract, bid or application is not ineligible to receive the specified grant, loan, or payment and acknowledges that this Contract may be terminated and payment may be withheld if this certification is inaccurate.
4. A bid or an application for a contract, grant, or loan paid from state funds must include the name and social security number of the individual or sole proprietor and each partner, shareholder, or owner with an ownership interest of at least 25 percent of the business entity submitting the bid or application. certifies it has submitted this information to the GLO.
5. If the Contract is for the purchase or lease of computer equipment, as defined by Texas Health and Safety Code Section 361.952(2), certifies that it is in compliance with Subchapter Y, Chapter 361 of the Texas Health and Safety Code, related to the Computer Equipment Recycling Program and the Texas Commission on Environmental Quality rules in Title 30 Texas Administrative Code Chapter 328.
6. Pursuant to Section 2155.003 of the Texas Government Code, represents and warrants that it has not given, offered to give, nor intends to give at any time hereafter any economic opportunity, future employment, gift, loan, gratuity, special discount, trip, favor, or service to a public servant in connection with the Contract.
7. Payments due under the Contract shall be directly applied towards eliminating any debt or delinquency owes to the State of Texas including, but not limited to, delinquent taxes, delinquent student loan payments, and delinquent child support.
8. Upon request of the GLO, shall provide copies of its most recent business continuity and disaster recovery plans.
9. If the Contract is for consulting services governed by Texas Government Code Chapter 2254, Subchapter B, in accordance with Section 2254.033 of the Texas Government Code, relating to consulting services, certifies that it does not employ an individual who has been employed by The GLO or another agency at any time during the two years preceding the 's submission of its offer to provide consulting services to the GLO or, in the alternative, , in its offer to provide consulting services to the GLO, disclosed the following: (i) the nature of the previous employment with the GLO or other state agency; (ii) the date

GENERAL PROVISIONS

REQUEST FOR PROPOSAL PAUL HOPKINS PARK ELECTRICAL REPAIR & MITIGATION PROJECT GALVESTON COUNTY, TEXAS

the employment was terminated; and (iii) the annual rate of compensation for the employment at the time of its termination.

10. If the Contract is not for architecture, engineering, or construction services, except as otherwise provided by statute, rule, or regulation, must use the dispute resolution process provided for in Chapter 2260 of the Texas Government Code to attempt to resolve any dispute arising under the Contract. NOTHING IN THIS SECTION SHALL BE CONSTRUED AS A WAIVER OF SOVEREIGN IMMUNITY BY THE GLO.
11. If the Contract is for architecture, engineering, or construction services, subject to Texas Government Code, Section 2260.002 and Texas Civil Practice and Remedies Code Chapter 114, and except as otherwise provided by statute, rule, or regulation, shall use the dispute resolution process provided for in Chapter 2260 of the Texas Government Code to attempt to resolve all disputes arising under this Contract. Except as otherwise provided by statute, rule, or regulation, in accordance with the Texas Civil Practice and Remedies Code, Section 114.005, claims encompassed by Texas Government Code, Section 2260.002(3) and Texas Civil Practice and Remedies Code Section 114.002 shall be governed by the dispute resolution process set forth below in subsections (a)-(d). NOTHING IN THIS SECTION SHALL BE CONSTRUED AS A WAIVER OF SOVEREIGN IMMUNITY BY THE GLO.
 - a. Notwithstanding Texas Government Code, Chapter 2260.002(3) and Chapter 114.012 and any other statute or applicable law, if the 's claim for breach of contract cannot be resolved by the parties in the ordinary course of business, may make a claim against the GLO for breach of contract and the GLO may assert a counterclaim against the as is contemplated by Texas Government Code, Chapter 2260, Subchapter B. In such event, must provide written notice to the GLO of a claim for breach of the Contract not later than the 180th day after the date of the event giving rise to the claim. The notice must state with particularity: (1) the nature of the alleged breach; (2) the amount the seeks as damages; and (3) the legal theory of recovery.
 - b. The chief administrative officer, or if designated in the Contract, another officer of the GLO, shall examine the claim and any counterclaim and negotiate with the in an effort to resolve them. The negotiation must begin no later than the 120th day after the date the claim is received, as is contemplated by Texas Government Code, Chapter 2260, Section 2260.052.
 - c. If the negotiation under paragraph (b) above results in the resolution of some disputed issues by agreement or in a settlement, the parties shall reduce the agreement or settlement to writing and each party shall sign the agreement or settlement. A partial settlement or resolution of a claim does not waive a party's rights under this Contract as to the parts of the claim that are not resolved.
 - d. If a claim is not entirely resolved under paragraph (b) above, on or before the 270th day after the date the claim is filed with the GLO, unless the parties agree in writing to an extension of time, the parties may agree to mediate a claim made under this dispute resolution procedure. This dispute resolution procedure is the 's sole and exclusive process for seeking a remedy for an alleged breach of contract by the GLO if the parties are unable to resolve their disputes as described in this section.
 - e. Nothing in the Contract shall be construed as a waiver of the state's or the GLO's sovereign immunity. This Contract shall not constitute or be construed as a waiver of any of the privileges, rights, defenses, remedies, or immunities available to the State of Texas. The failure to enforce, or any delay in the enforcement, of any privileges, rights, defenses, remedies, or immunities available

GENERAL PROVISIONS

REQUEST FOR PROPOSAL PAUL HOPKINS PARK ELECTRICAL REPAIR & MITIGATION PROJECT GALVESTON COUNTY, TEXAS

to the State of Texas under this Contract or under applicable law shall not constitute a waiver of such privileges, rights, defenses, remedies or immunities or be considered as a basis for estoppel. The GLO does not waive any privileges, rights, defenses, or immunities available to it by entering into this Contract or by its conduct, or by the conduct of any representative of the GLO, prior to or subsequent to entering into this Contract.

- f. Except as otherwise provided by statute, rule, or regulation, compliance with the dispute resolution process provided for in Texas Government Code, Chapter 2260, subchapter B and incorporated by reference in subsection (a)-(d) above is a condition precedent to the: (1) filing suit pursuant to Chapter 114 of the Civil Practices and Remedies Code; or (2) initiating a contested case hearing pursuant to Subchapter C of Chapter 2260 of the Texas Government Code.
12. If Texas Government Code Chapter 2270 prohibiting state contracts with companies boycotting Israel applies to and this Contract, then verifies it does not boycott Israel and will not boycott Israel during the term of this Contract.
13. This Contract is contingent upon the continued availability of lawful appropriations by the Texas Legislature. understands that all obligations of the GLO under this Contract are subject to the availability of state funds. If such funds are not appropriated or become unavailable, the GLO may terminate the Contract. The Contract shall not be construed as creating a debt on behalf of the GLO in violation of Article III, Section 49a of the Texas Constitution.
14. certifies that it is not listed on the federal government's terrorism watch list as described in Executive Order 13224.
15. In accordance with Section 669.003 of the Texas Government Code, relating to contracting with the executive head of a state agency, certifies that it is not (1) the executive head of the GLO, (2) a person who at any time during the four years before the effective date of the Contract was the executive head of the GLO, or (3) a person who employs a current or former executive head of the GLO.
16. represents and warrants that all statements and information prepared and submitted in connection with this Contract are current, complete, true, and accurate. Submitting a false statement or making a material misrepresentation during the performance of this Contract is a material breach of contract and may void the Contract or be grounds for its termination.
17. Pursuant to Section 2155.004(a) of the Texas Government Code, certifies that neither nor any person or entity represented by has received compensation from the GLO to participate in the preparation of the specifications or solicitation on which this Contract is based. Under Section 2155.004(b) of the Texas Government Code, certifies that the individual or business entity named in this Contract is not ineligible to receive the specified contract and acknowledges that the Contract may be terminated, and payment withheld if this certification is inaccurate. This Section does not prohibit from providing free technical assistance.
18. represents and warrants that it is not engaged in business with Iran, Sudan, or a foreign terrorist organization, as prohibited by Section 2252.152 of the Texas Government Code.
19. If the Contract is for professional or consulting services governed by Texas Government Code Chapter 2254, represents and warrants that none of its employees including, but not limited to, those authorized

GENERAL PROVISIONS

REQUEST FOR PROPOSAL PAUL HOPKINS PARK ELECTRICAL REPAIR & MITIGATION PROJECT GALVESTON COUNTY, TEXAS

to provide services under the Contract, were former employees of the GLO during the twelve (12) month period immediately prior to the date of execution of the Contract.

20. The Contract shall be governed by and construed in accordance with the laws of the State of Texas, without regard to the conflicts of law provisions. The venue of any suit arising under the Contract is fixed in any court of competent jurisdiction of Travis County, Texas, unless the specific venue is otherwise identified in a statute which directly names or otherwise identifies its applicability to the GLO.
21. IF THE CONTRACT IS NOT FOR ARCHITECTURE OR ENGINEERING SERVICES GOVERNED BY TEXAS GOVERNMENT CODE CHAPTER 2254, , TO THE EXTENT ALLOWED BY LAW, SHALL DEFEND, INDEMNIFY AND HOLD HARMLESS THE STATE OF TEXAS AND THE GLO, AND/OR THEIR OFFICERS, AGENTS, EMPLOYEES, REPRESENTATIVES, CONTRACTORS, ASSIGNEES, AND/OR DESIGNEES FROM ANY AND ALL LIABILITY, ACTIONS, CLAIMS, DEMANDS, OR SUITS, AND ALL RELATED COSTS, ATTORNEY FEES, AND EXPENSES ARISING OUT OF, OR RESULTING FROM ANY ACTS OR OMISSIONS OF OR ITS AGENTS, EMPLOYEES, SUBCONTRACTORS, ORDER FULFILLERS, OR SUPPLIERS OF SUBCONTRACTORS IN THE EXECUTION OR PERFORMANCE OF THE CONTRACT AND ANY PURCHASE ORDERS ISSUED UNDER THE CONTRACT. THE DEFENSE SHALL BE COORDINATED BY WITH THE OFFICE OF THE TEXAS ATTORNEY GENERAL WHEN TEXAS STATE AGENCIES ARE NAMED DEFENDANTS IN ANY LAWSUIT AND MAY NOT AGREE TO ANY SETTLEMENT WITHOUT FIRST OBTAINING THE CONCURRENCE FROM THE OFFICE OF THE TEXAS ATTORNEY GENERAL. AND THE GLO SHALL FURNISH TIMELY WRITTEN NOTICE TO EACH OTHER OF ANY SUCH CLAIM.
22. IF THE CONTRACT IS FOR ARCHITECTURE OR ENGINEERING SERVICES GOVERNED BY TEXAS GOVERNMENT CODE CHAPTER 2254, , TO THE EXTENT ALLOWED BY LAW, SHALL INDEMNIFY AND HOLD HARMLESS THE STATE OF TEXAS AND THE GLO, AND/OR THEIR OFFICERS, AGENTS, EMPLOYEES, REPRESENTATIVES, CONTRACTORS, ASSIGNEES, AND/OR DESIGNEES FROM ANY AND ALL LIABILITY, ACTIONS, CLAIMS, DEMANDS, OR SUITS, AND ALL RELATED DAMAGES, COSTS, ATTORNEY FEES, AND EXPENSES TO THE EXTENT CAUSED BY, ARISING OUT OF, OR RESULTING FROM ANY ACTS OF NEGLIGENCE, INTENTIONAL TORTS, WILLFUL MISCONDUCT, PERSONAL INJURY OR DAMAGE TO PROPERTY, AND/OR OTHERWISE RELATED TO 'S PERFORMANCE, AND/OR FAILURES TO PAY A SUBCONTRACTOR OR SUPPLIER BY THE OR ITS AGENTS, EMPLOYEES, SUBCONTRACTORS, ORDER FULFILLERS, CONSULTANTS UNDER CONTRACT TO , OR ANY OTHER ENTITY OVER WHICH THE CONTRACTOR EXERCISES CONTROL, OR SUPPLIERS OF SUBCONTRACTORS IN THE EXECUTION OR PERFORMANCE OF THE CONTRACT. THE DEFENSE SHALL BE COORDINATED BY WITH THE OFFICE OF THE TEXAS ATTORNEY GENERAL WHEN TEXAS STATE AGENCIES ARE NAMED DEFENDANTS IN ANY LAWSUIT AND MAY NOT AGREE TO ANY SETTLEMENT WITHOUT FIRST OBTAINING THE CONCURRENCE FROM THE OFFICE OF THE TEXAS ATTORNEY GENERAL. AND THE GLO SHALL FURNISH TIMELY WRITTEN NOTICE TO EACH OTHER OF ANY SUCH CLAIM.
23. TO THE EXTENT ALLOWED BY LAW, SHALL DEFEND, INDEMNIFY, AND HOLD HARMLESS THE GLO AND THE STATE OF TEXAS FROM AND AGAINST ANY AND ALL CLAIMS, VIOLATIONS, MISAPPROPRIATIONS OR INFRINGEMENT OF ANY PATENT, TRADEMARK, COPYRIGHT, TRADE SECRET OR OTHER INTELLECTUAL PROPERTY

GENERAL PROVISIONS

REQUEST FOR PROPOSAL PAUL HOPKINS PARK ELECTRICAL REPAIR & MITIGATION PROJECT GALVESTON COUNTY, TEXAS

RIGHTS AND/OR OTHER INTANGIBLE PROPERTY, PUBLICITY OR PRIVACY RIGHTS, AND/OR IN CONNECTION WITH OR ARISING FROM: (1) THE PERFORMANCE OR ACTIONS OF PURSUANT TO THIS CONTRACT; (2) ANY DELIVERABLE, WORK PRODUCT, CONFIGURED SERVICE OR OTHER SERVICE PROVIDED HEREUNDER; AND/OR (3) THE GLO'S AND/OR 'S USE OF OR ACQUISITION OF ANY REQUESTED SERVICES OR OTHER ITEMS PROVIDED TO THE GLO BY OR OTHERWISE TO WHICH THE GLO HAS ACCESS AS A RESULT OF 'S PERFORMANCE UNDER THE CONTRACT. AND THE GLO SHALL FURNISH TIMELY WRITTEN NOTICE TO EACH OTHER OF ANY SUCH CLAIM. SHALL BE LIABLE TO PAY ALL COSTS OF DEFENSE, INCLUDING ATTORNEYS' FEES. THE DEFENSE SHALL BE COORDINATED BY WITH THE OFFICE OF THE TEXAS ATTORNEY GENERAL (OAG) WHEN TEXAS STATE AGENCIES ARE NAMED DEFENDANTS IN ANY LAWSUIT AND MAY NOT AGREE TO ANY SETTLEMENT WITHOUT FIRST OBTAINING THE CONCURRENCE FROM OAG. IN ADDITION, WILL REIMBURSE THE GLO AND THE STATE OF TEXAS FOR ANY CLAIMS, DAMAGES, COSTS, EXPENSES OR OTHER AMOUNTS, INCLUDING, BUT NOT LIMITED TO, ATTORNEYS' FEES AND COURT COSTS, ARISING FROM ANY SUCH CLAIM. IF THE GLO DETERMINES THAT A CONFLICT EXISTS BETWEEN ITS INTERESTS AND THOSE OF OR IF THE GLO IS REQUIRED BY APPLICABLE LAW TO SELECT SEPARATE COUNSEL, THE GLO WILL BE PERMITTED TO SELECT SEPARATE COUNSEL AND WILL PAY ALL REASONABLE COSTS OF THE GLO'S COUNSEL.

24. has disclosed in writing to the GLO all existing or potential conflicts of interest relative to the performance of the Contract.
25. Sections 2155.006 and 2261.053 of the Texas Government Code prohibit state agencies from accepting a solicitation response or awarding a contract that includes proposed financial participation by a person who, in the past five years, has been convicted of violating a federal law or assessed a penalty in connection with a contract involving relief for Hurricane Rita, Hurricane Katrina, or any other disaster, as defined by Section 418.004 of the Texas Government Code, occurring after September 24, 2005. Under Sections 2155.006 and 2261.053 of the Texas Government Code, certifies that the individual or business entity named in this Contract is not ineligible to receive the specified contract and acknowledges that this Contract may be terminated, and payment withheld if this certification is inaccurate.
26. understands that the GLO will comply with the Texas Public Information Act (Chapter 552 of the Texas Government Code) as interpreted by judicial rulings and opinions of the Attorney General of the State of Texas. Information, documentation, and other material related to this Contract may be subject to public disclosure pursuant to the Texas Public Information Act. In accordance with Section 2252.907 of the Texas Government Code, shall make any information created or exchanged with the State/GLO pursuant to the Contract, and not otherwise excepted from disclosure under the Texas Public Information Act, available in a format that is accessible by the public at no additional charge to the State or the GLO.
27. The person executing this Contract certifies that he/she is duly authorized to execute this Contract on his/her own behalf or on behalf of and legally empowered to contractually bind to the terms and conditions of the Contract and related documents.
28. If the Contract is for architectural or engineering services, pursuant to Section 2254.0031 of the Texas Government Code, which incorporates by reference Section 271.904(d) of the Texas Local Government Code, shall perform services (1) with professional skill and care ordinarily provided by competent engineers or architects practicing under the same or similar circumstances and professional license, and

GENERAL PROVISIONS

REQUEST FOR PROPOSAL PAUL HOPKINS PARK ELECTRICAL REPAIR & MITIGATION PROJECT GALVESTON COUNTY, TEXAS

- (2) as expeditiously as is prudent considering the ordinary professional skill and care of a competent engineer or architect.
29. The state auditor may conduct an audit or investigation of any entity receiving funds from the state directly under the Contract or indirectly through a subcontract under the Contract. The acceptance of funds directly under the Contract or indirectly through a subcontract under the Contract acts as acceptance of the authority of the state auditor, under the direction of the legislative audit committee, to conduct an audit or investigation in connection with those funds. Under the direction of the legislative audit committee, an entity that is the subject of an audit or investigation by the state auditor must provide the state auditor with access to any information the state auditor considers relevant to the investigation or audit. shall ensure that this paragraph concerning the authority to audit funds received indirectly by subcontractors through the Contract and the requirement to cooperate is included in any subcontract it awards. The GLO may unilaterally amend the Contract to comply with any rules and procedures of the state auditor in the implementation and enforcement of Section 2262.154 of the Texas Government Code.
30. certifies that neither it nor its principals are debarred, suspended, proposed for debarment, declared ineligible, or otherwise excluded from participation in the Contract by any state or federal agency.
31. expressly acknowledges that state funds may not be expended in connection with the purchase of an automated information system unless that system meets certain statutory requirements relating to accessibility by persons with visual impairments. Accordingly, represents and warrants to the GLO that any technology provided to the GLO for purchase pursuant to this Contract is capable, either by virtue of features included within the technology or because it is readily adaptable by use with other technology, of: providing equivalent access for effective use by both visual and non-visual means; presenting information, including prompts used for interactive communications, in formats intended for non-visual use; and being integrated into networks for obtaining, retrieving, and disseminating information used by individuals who are not blind or visually impaired. For purposes of this Section, the phrase "equivalent access" means a substantially similar ability to communicate with or make use of the technology, either directly by features incorporated within the technology or by other reasonable means such as assistive devices or services which would constitute reasonable accommodations under the Americans With Disabilities Act or similar state or federal laws. Examples of methods by which equivalent access may be provided include, but are not limited to, keyboard alternatives to mouse commands and other means of navigating graphical displays, and customizable display appearance.
32. If the Contract is for the purchase or lease of covered television equipment, as defined by Section 361.971(3) of the Texas Health and Safety Code, certifies its compliance with Subchapter Z, Chapter 361 of the Texas Health and Safety Code, related to the Television Equipment Recycling Program.
33. Pursuant to Section 572.069 of the Texas Government Code, certifies it has not employed and will not employ a former state officer or employee who participated in a procurement or contract negotiations for the GLO involving within two (2) years after the date that the contract is signed, or the procurement is terminated or withdrawn. This certification only applies to former state officers or employees whose state service or employment ceased on or after September 1, 2015.
34. The GLO does not tolerate any type of fraud. GLO policy promotes consistent, legal, and ethical organizational behavior by assigning responsibilities and providing guidelines to enforce controls. Any violations of law, agency policies, or standards of ethical conduct will be investigated, and appropriate

GENERAL PROVISIONS

REQUEST FOR PROPOSAL PAUL HOPKINS PARK ELECTRICAL REPAIR & MITIGATION PROJECT GALVESTON COUNTY, TEXAS

actions will be taken. shall report any possible fraud, waste, or abuse that occurs in connection with the Contract to the GLO's Fraud Reporting hotline at (877) 888-0002.

35. The requirements of Subchapter J, Chapter 552, Government Code, may apply to this contract and agrees that the Contract can be terminated if knowingly or intentionally fails to comply with a requirement of that subchapter.
36. If, in its performance of the Contract, has access to a state computer system or database, must complete a cybersecurity training program certified under Texas Government Code Section 2054.519, as selected by the GLO. must complete the cybersecurity training program during the initial term of the Contract and during any renewal period. must verify in writing to the GLO its completion of the cybersecurity training program.
37. Under Section 2155.0061, Texas Government Code, certifies that the entity named in this contract is not ineligible to receive the specified contract and acknowledges that this contract may be terminated and payment withheld if this certification is inaccurate.

GENERAL PROVISIONS

REQUEST FOR PROPOSAL PAUL HOPKINS PARK ELECTRICAL REPAIR & MITIGATION PROJECT GALVESTON COUNTY, TEXAS

65. SECTION 231.006, FAMILY CODE/DELINQUENT CHILD SUPPORT

Pursuant to Title 5, Section 231.006 of the Texas Family Code, as applicable, Proposer certifies that it, including all of its principals, is/are current in child support payments and that it is eligible to receive payments from State funds under a contract for property, materials, or services. Proposer acknowledges and agrees that if it is awarded this contract, then the ensuing agreement may be terminated, and payment withheld if this certification is inaccurate. Finally, by the submission of its Proposal, the Proposer certifies that it has included the names and social security numbers of each person with at least 25% ownership interest in Proposer within its response to the request for Proposal and that all such persons are current in child support payments.

66. ANTITRUST

Pursuant to 15 U.S.C. § 1, et seq., and Texas Business and Commerce Code, Chapter 15, Contractor, by the submission of its Proposal, certifies that neither Contractor nor any natural person, proprietorship, firm, corporation, partnership, association, or institution represented by Contractor or anyone acting for such natural person, proprietorship, firm, corporation, partnership, association, or institution has violated any Federal or State antitrust laws or communicated the nature of the offer, directly or indirectly, to any competitor or other person engaged in a similar line of business.

67. LABOR STANDARDS

On contracts funded under a federal grant: Proposer acknowledges that the contract to be awarded pursuant to this solicitation is on a grant program funded with Federal funds. Proposer shall comply with the requirements of 29 CFR Part 5 and Part 30 and shall be in conformity with Executive Order 11246, entitled "Equal Employment Opportunity", Copeland, "Anti-Kickback" Act (40 U.S.C. 3145, 29 C.F.R. Part 3), the Davis-Bacon and Related Acts (40 U.S.C. 3141-3148, 29 C.F.R. Parts 1,3, and 5), the Contract Work Hours and Safety Standards Act (40 U.S.C. 3701 et seq.), and all other applicable Federal, State, and local laws and regulations pertaining to labor standards, insofar as those acts apply to the performance of this Agreement. Proposer is also responsible for ensuring that all subcontractors comply with the requirements of 29 CFR Part 5 and Part 30 and shall be in conformity with Executive Order 11246, entitled "Equal Employment Opportunity", Copeland "Anti-Kickback" Act, the Davis-Bacon and Related Acts (29 CFR Parts 1, 3 and 5), the Contract Work Hours and Safety Standards Act (40 U.S.C. 3701 et seq.), and all other applicable Federal, State, and local laws and regulations pertaining to labor standards, insofar as those acts apply to the performance of this Agreement.

Contractor is encouraged to use local labor, but not at the expense of poor workmanship and higher cost. Contractor will not discriminate against any employee or applicant for employment because of race, religion, color, sex, or national origin. Contractor agrees to post in a conspicuous place a notice setting forth provisions of this non-discrimination clause.

68. PROCUREMENT STANDARDS - 2 C.F.R. §§ 200.317 – 200.326 & 2 C.F.R. PART 200, APPENDIX II

The Office of Management and Budget (OMB) revised the Uniform Guidance for grants (2 C.F.R. part 200) on August 13, 2020. This was the first major updating of the Uniform Guidance since 2014.

Effective Date:

- The full suite of changes became effective November 12, 2020. They will apply to all new Grants to States awards issued after that date, including the FY2021 awards.

Procurement:

New provisions for procurements by States (2 C.F.R. § 200.317):

GENERAL PROVISIONS

REQUEST FOR PROPOSAL PAUL HOPKINS PARK ELECTRICAL REPAIR & MITIGATION PROJECT GALVESTON COUNTY, TEXAS

When procuring property and services under an award, a State will continue to follow the same policies and procedures it uses for procurement from its non-Federal funds. A State must now also comply with §§ 200.321 (contracting with small and minority businesses, women's business enterprises, and labor surplus area firms) and 200.322 (domestic preferences for procurements); and continue to comply with § 200.323 (procurement of recovered materials).

New provisions for all other non-Federal entities, including subrecipients of a State:

The OMB explains in the Aug. 13, 2020, Federal Register notice for the Uniform Guidance revisions, the following changes were made to 2 C.F.R. § 200.320 (methods of procurement):

- The procurement types are now grouped into three categories:

- (1) Informal (micro-purchase, small purchase);
- (2) Formal (sealed Proposals, proposals); and
- (3) Non-Competitive (sole source).

The micro-purchase threshold is raised from \$3,500 to \$10,000. Micro-purchase thresholds higher than \$10,000 are based on certain conditions that include a requirement to maintain records for threshold up to \$50,000 and a formal approval process by the Fed. Govt. for threshold above \$50,000.

More specifically, for Grants to States:

- (1) the subrecipient may self-certify an increase of the micro-purchase threshold up to \$50,000 (based on certain requirements).
- (2) micro-purchase thresholds higher than \$50,000 must be approved by the cognizant agency for indirect costs. (for details, see 2 C.F.R. § 200.320 (a) (1) (iii) and (iv)).

The simplified acquisition threshold is raised from \$150,000 to \$250,000.

Two contract clauses were added to Appendix II of 2 C.F.R. Part 200. In addition to the previous contract clauses contained in the 2014 version of Appendix II of 2 C.F.R. Part 200, FEMA award recipient and subrecipient contracts and purchase orders must now include contract provisions for *Domestic Preferences for Procurements* (2 C.F.R. 200.322) and the *Prohibition on Contracting for Covered Telecommunications or Services* (2 C.F.R. 200.316)

2 C.F.R. § 200.317. Procurements by states.

When procuring property and services under a Federal award, a state must follow the same policies and procedures it uses for procurements from its non-Federal funds. The state will comply with §200.322 Procurement of recovered materials and ensure that every purchase order or other contract includes any clauses required by section §200.326 Contract provisions. All other non-Federal entities, including subrecipients of a state, will follow §§ 200.318 General procurement standards through 200.326 Contract provisions.

69 FR 26280, May 11, 2004; 78 FR 78608, Dec. 26, 2013

GENERAL PROVISIONS

REQUEST FOR PROPOSAL PAUL HOPKINS PARK ELECTRICAL REPAIR & MITIGATION PROJECT GALVESTON COUNTY, TEXAS

2 C.F.R. § 200.318. General procurement standards.

(a) The non-Federal entity must use its own documented procurement procedures which reflect applicable State, local and tribal laws and regulations, provided that the procurements conform to applicable Federal law and the standards identified in this part.

(b) Non-Federal entities must maintain oversight to ensure that contractors perform in accordance with the terms, conditions, and specifications of their contracts or purchase orders.

(c)

(1) The non-Federal entity must maintain written standards of conduct covering conflicts of interest and governing the actions of its employees engaged in the selection, award and administration of contracts. No employee, officer, or agent may participate in the selection, award, or administration of a contract supported by a Federal award if he or she has a real or apparent conflict of interest. Such a conflict of interest would arise when the employee, officer, or agent, any member of his or her immediate family, his or her partner, or an organization which employs or is about to employ any of the parties indicated herein, has a financial or other interest in or a tangible personal benefit from a firm considered for a contract. The officers, employees, and agents of the non-Federal entity may neither solicit nor accept gratuities, favors, or anything of monetary value from contractors or parties to subcontracts. However, non-Federal entities may set standards for situations in which the financial interest is not substantial or the gift is an unsolicited item of nominal value. The standards of conduct must provide for disciplinary actions to be applied for violations of such standards by officers, employees, or agents of the non-Federal entity.

(2) If the non-Federal entity has a parent, affiliate, or subsidiary organization that is not a state, local government, or Indian tribe, the non-Federal entity must also maintain written standards of conduct covering organizational conflicts of interest. Organizational conflicts of interest means that because of relationships with a parent company, affiliate, or subsidiary organization, the non-Federal entity is unable or appears to be unable to be impartial in conducting a procurement action involving a related organization.

(d) The non-Federal entity's procedures must avoid acquisition of unnecessary or duplicative items. Consideration should be given to consolidating or breaking out procurements to obtain a more economical purchase. Where appropriate, an analysis will be made of lease versus purchase alternatives, and any other appropriate analysis to determine the most economical approach.

(e) To foster greater economy and efficiency, and in accordance with efforts to promote cost-effective use of shared services across the Federal Government, the non-Federal entity is encouraged to enter into state and local intergovernmental agreements or inter-entity agreements where appropriate for procurement or use of common or shared goods and services.

(f) The non-Federal entity is encouraged to use Federal excess and surplus property in lieu of purchasing new equipment and property whenever such use is feasible and reduces project costs.

GENERAL PROVISIONS

REQUEST FOR PROPOSAL PAUL HOPKINS PARK ELECTRICAL REPAIR & MITIGATION PROJECT GALVESTON COUNTY, TEXAS

(g) The non-Federal entity is encouraged to use value engineering clauses in contracts for construction projects of sufficient size to offer reasonable opportunities for cost reductions. Value engineering is a systematic and creative analysis of each contract item or task to ensure that its essential function is provided at the overall lower cost.

(h) The non-Federal entity must award contracts only to responsible contractors possessing the ability to perform successfully under the terms and conditions of a proposed procurement. Consideration will be given to such matters as contractor integrity, compliance with public policy, record of past performance, and financial and technical resources. See also § 200.213 Suspension and debarment.

(i) The non-Federal entity must maintain records sufficient to detail the history of procurement. These records will include, but are not necessarily limited to the following: rationale for the method of procurement, selection of contract type, contractor selection or rejection, and the basis for the contract price.

(j)

(1) The non-Federal entity may use a time and materials type contract only after a determination that no other contract is suitable and if the contract includes a ceiling price that the contractor exceeds at its own risk. Time and materials type contract means a contract whose cost to a non-Federal entity is the sum of:

(i) The actual cost of materials; and

(ii) Direct labor hours charged at fixed hourly rates that reflect wages, general and administrative expenses, and profit.

(2) Since this formula generates an open-ended contract price, a time-and-materials contract provides no positive profit incentive to the contractor for cost control or labor efficiency. Therefore, each contract must set a ceiling price that the contractor exceeds at its own risk. Further, the non-Federal entity awarding such a contract must assert a high degree of oversight in order to obtain reasonable assurance that the contractor is using efficient methods and effective cost controls.

(k) The non-Federal entity alone must be responsible, in accordance with good administrative practice and sound business judgment, for the settlement of all contractual and administrative issues arising out of procurements. These issues include, but are not limited to, source evaluation, protests, disputes, and claims. These standards do not relieve the non-Federal entity of any contractual responsibilities under its contracts. The Federal awarding agency will not substitute its judgment for that of the non-Federal entity unless the matter is primarily a Federal concern. Violations of law will be referred to the local, state, or Federal authority having proper jurisdiction.

78 FR 78608, Dec. 26, 2013, as amended at 79 FR 75885, Dec. 19, 2014; 80 FR 43309, July 22, 2015; 80 FR 45395, July 30, 2015

2 C.F.R. § 200.319. Competition.

(a) All procurement transactions must be conducted in a manner providing full and open competition consistent with the standards of this section. In order to ensure objective contractor performance and eliminate unfair competitive advantage, contractors that develop or draft specifications, requirements, statements of work, or invitations for

GENERAL PROVISIONS

REQUEST FOR PROPOSAL PAUL HOPKINS PARK ELECTRICAL REPAIR & MITIGATION PROJECT GALVESTON COUNTY, TEXAS

Proposals or requests for proposals must be excluded from competing for such procurements. Some of the situations considered to be restrictive of competition include but are not limited to:

- (1) Placing unreasonable requirements on firms in order for them to qualify to do business;
- (2) Requiring unnecessary experience and excessive bonding;
- (3) Noncompetitive pricing practices between firms or between affiliated companies;
- (4) Noncompetitive contracts to consultants that are on retainer contracts;
- (5) Organizational conflicts of interest;
- (6) Specifying only a "brand name" product instead of allowing "an equal" product to be offered and describing the performance or other relevant requirements of the procurement; and
- (7) Any arbitrary action in the procurement process.

(b) The non-Federal entity must conduct procurements in a manner that prohibits the use of statutorily or administratively imposed state, local, or tribal geographical preferences in the evaluation of Proposals or proposals, except in those cases where applicable Federal statutes expressly mandate or encourage geographic preference. Nothing in this section preempts state licensing laws. When contracting for architectural and engineering (A/E) services, geographic location may be a selection criterion provided its application leaves an appropriate number of qualified firms, given the nature and size of the project, to compete for the contract.

(c) The non-Federal entity must have written procedures for procurement transactions. These procedures must ensure that all solicitations:

(1) Incorporate a clear and accurate description of the technical requirements for the material, product, or service to be procured. Such description must not, in competitive procurements, contain features which unduly restrict competition. The description may include a statement of the qualitative nature of the material, product or service to be procured and, when necessary, must set forth those minimum essential characteristics and standards to which it must conform if it is to satisfy its intended use. Detailed product specifications should be avoided if at all possible. When it is impractical or uneconomical to make a clear and accurate description of the technical requirements, a "brand name or equivalent" description may be used as a means to define the performance or other salient requirements of procurement. The specific features of the named brand which must be met by offers must be clearly stated; and

(2) Identify all requirements which the offerors must fulfill and all other factors to be used in evaluating Proposals or proposals.

(d) The non-Federal entity must ensure that all prequalified lists of persons, firms, or products which are used in acquiring goods and services are current and include enough qualified sources to ensure maximum open and free competition. Also, the non-Federal entity must not preclude potential Proposers from qualifying during the solicitation period.

GENERAL PROVISIONS

REQUEST FOR PROPOSAL PAUL HOPKINS PARK ELECTRICAL REPAIR & MITIGATION PROJECT GALVESTON COUNTY, TEXAS

2 C.F.R. § 200.320. Methods of procurement to be followed.

The non-Federal entity must use one of the following methods of procurement.

(a) Procurement by micro-purchases. Procurement by micro-purchase is the acquisition of supplies or services, the aggregate dollar amount of which does not exceed the micro-purchase threshold (\$200.67 Micro-purchase). To the extent practicable, the non-Federal entity must distribute micro-purchases equitably among qualified suppliers. Micro-purchases may be awarded without soliciting competitive quotations if the non-Federal entity considers the price to be reasonable.

(b) Procurement by small purchase procedures. Small purchase procedures are those relatively simple and informal procurement methods for securing services, supplies, or other property that do not cost more than the Simplified Acquisition Threshold. If small purchase procedures are used, price or rate quotations must be obtained from an adequate number of qualified sources.

(c) Procurement by sealed Proposals (formal advertising). Proposals are publicly solicited and a firm fixed price contract (lump sum or unit price) is awarded to the responsible Proposer whose bid, conforming with all the material terms and conditions of the Request for Proposals, is the lowest in price. The sealed bid method is the preferred method for procuring construction if the conditions in paragraph (c)(1) of this section apply.

(1) In order for sealed bidding to be feasible, the following conditions should be present:

- (i) A complete, adequate, and realistic specification or purchase description is available;
- (ii) Two or more responsible Proposers are willing and able to compete effectively for the business;
and
- (iii) The procurement lends itself to a firm fixed price contract and the selection of the successful Proposer can be made principally on the basis of price.

(2) If sealed bids are used, the following requirements apply:

- (i) Bids must be solicited from an adequate number of known suppliers, providing them sufficient response time prior to the date set for opening the bids, for local, and tribal governments, the invitation for bids must be publicly advertised;
- (ii) The invitation for bids, which will include any specifications and pertinent attachments, must define the items or services in order for the Proposer to properly respond;
- (iii) All bids will be opened at the time and place prescribed in the invitation for bids, and for local and tribal governments, the bids must be opened publicly;
- (iv) A firm fixed price contract award will be made in writing to the lowest responsive and responsible Proposer. Where specified in bidding documents, factors such as discounts, transportation cost, and life cycle costs must be considered in determining which bid is lowest. Payment discounts will only be used to determine the low bid when prior experience indicates that such discounts are usually taken advantage of; and
- (v) Any or all bids may be rejected if there is a sound documented reason.

GENERAL PROVISIONS

REQUEST FOR PROPOSAL PAUL HOPKINS PARK ELECTRICAL REPAIR & MITIGATION PROJECT GALVESTON COUNTY, TEXAS

(d) Procurement by competitive proposals. The technique of competitive proposals is normally conducted with more than one source submitting an offer, and either a fixed price or cost-reimbursement type contract is awarded. It is generally used when conditions are not appropriate for the use of sealed bids. If this method is used, the following requirements apply:

(1) Requests for proposals must be publicized and identify all evaluation factors and their relative importance. Any response to publicized requests for proposals must be considered to the maximum extent practical;

(2) Proposals must be solicited from an adequate number of qualified sources;

(3) The non-Federal entity must have a written method for conducting technical evaluations of the proposals received and for selecting recipients;

(4) Contracts must be awarded to the responsible firm whose proposal is most advantageous to the program, with price and other factors considered; and

(5) The non-Federal entity may use competitive proposal procedures for qualifications-based procurement of architectural/engineering (A/E) professional services whereby competitors' qualifications are evaluated and the most qualified competitor is selected, subject to negotiation of fair and reasonable compensation. The method, where price is not used as a selection factor, can only be used in procurement of A/E professional services. It cannot be used to purchase other types of services though A/E firms are a potential source to perform the proposed effort.

(e) [Reserved]

(f) Procurement by noncompetitive proposals. Procurement by noncompetitive proposals is procurement through solicitation of a proposal from only one source and may be used only when one or more of the following circumstances apply:

(1) The item is available only from a single source;

(2) The public exigency or emergency for the requirement will not permit a delay resulting from competitive solicitation;

(3) The Federal awarding agency or pass-through entity expressly authorizes noncompetitive proposals in response to a written request from the non-Federal entity; or

(4) After solicitation of a number of sources, competition is determined inadequate.

78 FR 78608, Dec. 26, 2013, as amended at 79 FR 75885, Dec. 19, 2014; 80 FR 54409, Sept. 10, 2015

2 C.F.R. § 200.321. Contracting with small and minority businesses, women's business enterprises, and labor surplus area firms.

(a) The non-Federal entity must take all necessary affirmative steps to assure that minority businesses, women's business enterprises, and labor surplus area firms are used when possible.

(b) Affirmative steps must include:

GENERAL PROVISIONS

REQUEST FOR PROPOSAL PAUL HOPKINS PARK ELECTRICAL REPAIR & MITIGATION PROJECT GALVESTON COUNTY, TEXAS

- (1) Placing qualified small and minority businesses and women's business enterprises on solicitation lists;
 - (2) Assuring that small and minority businesses, and women's business enterprises are solicited whenever they are potential sources;
 - (3) Dividing total requirements, when economically feasible, into smaller tasks or quantities to permit maximum participation by small and minority businesses, and women's business enterprises;
 - (4) Establishing delivery schedules, where the requirement permits, which encourage participation by small and minority businesses, and women's business enterprises;
 - (5) Using the services and assistance, as appropriate, of such organizations as the Small Business Administration and the Minority Business Development Agency of the Department of Commerce; and
 - (6) Requiring the prime contractor, if subcontracts are to be let, to take the affirmative steps listed in paragraphs (1) through (5) of this section.
- 69 FR 26280, May 11, 2004; 78 FR 78608, Dec. 26, 2013, unless otherwise noted

2 C.F.R. § 200.322. Procurement of recovered materials.

A non-Federal entity that is a state agency or agency of a political subdivision of a state and its contractors must comply with section 6002 of the Solid Waste Disposal Act, as amended by the Resource Conservation and Recovery Act. The requirements of Section 6002 include procuring only items designated in guidelines of the Environmental Protection Agency (EPA) at 40 CFR part 247 that contain the highest percentage of recovered materials practicable, consistent with maintaining a satisfactory level of competition, where the purchase price of the item exceeds \$10,000 or the value of the quantity acquired during the preceding fiscal year exceeded \$10,000; procuring solid waste management services in a manner that maximizes energy and resource recovery; and establishing an affirmative procurement program for procurement of recovered materials identified in the EPA guidelines.

78 FR 78608, Dec. 26, 2013, as amended at 79 FR 75885, Dec. 19, 2014

2 C.F.R. § 200.323. Contract cost and price.

(a) The non-Federal entity must perform a cost or price analysis in connection with every procurement action in excess of the Simplified Acquisition Threshold including contract modifications. The method and degree of analysis is dependent on the facts surrounding the particular procurement situation, but as a starting point, the non-Federal entity must make independent estimates before receiving bids or proposals.

(b) The non-Federal entity must negotiate profit as a separate element of the price for each contract in which there is no price competition and in all cases where cost analysis is performed. To establish a fair and reasonable profit, consideration must be given to the complexity of the work to be performed, the risk borne by the contractor, the contractor's investment, the amount of subcontracting, the quality of its record of past performance, and industry profit rates in the surrounding geographical area for similar work.

(c) Costs or prices based on estimated costs for contracts under the Federal award are allowable only to the extent that costs incurred or cost estimates included in negotiated prices would be allowable for the non-Federal entity under Subpart E—Cost Principles of this part. The non-Federal entity may reference its own cost principles that comply with the Federal cost principles.

GENERAL PROVISIONS

REQUEST FOR PROPOSAL PAUL HOPKINS PARK ELECTRICAL REPAIR & MITIGATION PROJECT GALVESTON COUNTY, TEXAS

(d) The cost plus a percentage of cost and percentage of construction cost methods of contracting must not be used.

69 FR 26280, May 11, 2004; 78 FR 78608, Dec. 26, 2013, unless otherwise noted

2 C.F.R. § 200.324. Federal awarding agency or pass-through entity review.

(a) The non-Federal entity must make available, upon request of the Federal awarding agency or pass-through entity, technical specifications on proposed procurements where the Federal awarding agency or pass-through entity believes such review is needed to ensure that the item or service specified is the one being proposed for acquisition. This review generally will take place prior to the time the specification is incorporated into a solicitation document. However, if the non-Federal entity desires to have the review accomplished after a solicitation has been developed, the Federal awarding agency or pass-through entity may still review the specifications, with such review usually limited to the technical aspects of the proposed purchase.

(b) The non-Federal entity must make available upon request, for the Federal awarding agency or pass-through entity pre-procurement review, procurement documents, such as requests for proposals or invitations for bids, or independent cost estimates, when:

(1) The non-Federal entity's procurement procedures or operation fails to comply with the procurement standards in this part;

(2) The procurement is expected to exceed the Simplified Acquisition Threshold and is to be awarded without competition or only one bid or offer is received in response to a solicitation;

(3) The procurement, which is expected to exceed the Simplified Acquisition Threshold, specifies a "brand name" product;

(4) The proposed contract is more than the Simplified Acquisition Threshold and is to be awarded to other than the apparent low Proposer under a sealed bid procurement; or

(5) A proposed contract modification changes the scope of a contract or increases the contract amount by more than the Simplified Acquisition Threshold.

(c) The non-Federal entity is exempt from the pre-procurement review in paragraph (b) of this section if the Federal awarding agency or pass-through entity determines that its procurement systems comply with the standards of this part.

(1) The non-Federal entity may request that its procurement system be reviewed by the Federal awarding agency or pass-through entity to determine whether its system meets these standards in order for its system to be certified. Generally, these reviews must occur where there is continuous high-dollar funding, and third party contracts are awarded on a regular basis;

(2) The non-Federal entity may self-certify its procurement system. Such self-certification must not limit the Federal awarding agency's right to survey the system. Under a self-certification procedure, the Federal awarding agency may rely on written assurances from the non-Federal entity that it is complying with these standards. The non-Federal entity must cite specific policies, procedures, regulations, or standards as being in compliance with these requirements and have its system available for review.

69 FR 26280, May 11, 2004; 78 FR 78608, Dec. 26, 2013, unless otherwise noted

2 C.F.R. § 200.325. Bonding requirements.

GENERAL PROVISIONS

REQUEST FOR PROPOSAL PAUL HOPKINS PARK ELECTRICAL REPAIR & MITIGATION PROJECT GALVESTON COUNTY, TEXAS

For construction or facility improvement contracts or subcontracts exceeding the Simplified Acquisition Threshold, the Federal awarding agency or pass-through entity may accept the bonding policy and requirements of the non-Federal entity provided that the Federal awarding agency or pass-through entity has made a determination that the Federal interest is adequately protected. If such a determination has not been made, the minimum requirements must be as follows:

- (a) A bid guarantee from each Proposer equivalent to five percent of the bid price. The "bid guarantee" must consist of a firm commitment such as a bid bond, certified check, or other negotiable instrument accompanying a bid as assurance that the Proposer will, upon acceptance of the bid, execute such contractual documents as may be required within the time specified.
- (b) A performance bond on the part of the contractor for 100 percent of the contract price. A "performance bond" is one executed in connection with a contract to secure fulfillment of all the contractor's obligations under such contract.
- (c) A payment bond on the part of the contractor for 100 percent of the contract price. A "payment bond" is one executed in connection with a contract to assure payment as required by law of all persons supplying labor and material in the execution of the work provided for in the contract.

69 FR 26280, May 11, 2004; 78FR 78608, Dec. 26, 2013, unless otherwise noted

2 C.F.R. § 200.326. Contract provisions.

The non-Federal entity's contracts must contain the applicable provisions described in Appendix II to Part 200—Contract Provisions for non-Federal Entity Contracts Under Federal Awards.

69 FR 26280, May 11, 2004; 78 FR 78608, Dec. 26, 2013, unless otherwise note

2 C.F.R. Part, 200, Appendix II

In addition to other provisions required by the Federal agency or non-Federal entity, all contracts made by the non-Federal entity under the Federal award must contain provisions covering the following, as applicable.

(A) Contracts for more than the simplified acquisition threshold currently set at \$150,000, which is the inflation adjusted amount determined by the Civilian Agency Acquisition Council and the Defense Acquisition Regulations Council (Councils) as authorized by 41 U.S.C. 1908, must address administrative, contractual, or legal remedies in instances where contractors violate or breach contract terms, and provide for such sanctions and penalties as appropriate.

(B) All contracts in excess of \$10,000 must address termination for cause and for convenience by the non-Federal entity including the manner by which it will be affected and the basis for settlement.

(C) Equal Employment Opportunity. Except as otherwise provided under 41 CFR Part 60, all contracts that meet the definition of "federally assisted construction contract" in 41 CFR Part 60-1.3 must include the equal opportunity clause provided under 41 CFR 60-1.4(b), in accordance with Executive Order 11246, "Equal Employment Opportunity" (30 FR 12319, 12935, 3 CFR Part, 1964-1965 Comp., p. 339), as amended by Executive Order 11375, "Amending Executive Order 11246 Relating to Equal Employment Opportunity," and implementing regulations at 41 CFR part 60, "Office of Federal Contract Compliance Programs, Equal Employment Opportunity, Department of Labor."

(D) Davis-Bacon Act, as amended (40 U.S.C. 3141-3148). When required by Federal program legislation, all prime construction contracts in excess of \$2,000 awarded by non-Federal entities must include a provision for compliance with

GENERAL PROVISIONS

REQUEST FOR PROPOSAL PAUL HOPKINS PARK ELECTRICAL REPAIR & MITIGATION PROJECT GALVESTON COUNTY, TEXAS

the Davis-Bacon Act (40 U.S.C. 3141-3144, and 3146-3148) as supplemented by Department of Labor regulations (29 CFR Part 5, "Labor Standards Provisions Applicable to Contracts Covering Federally Financed and Assisted Construction"). In accordance with the statute, contractors must be required to pay wages to laborers and mechanics at a rate not less than the prevailing wages specified in a wage determination made by the Secretary of Labor. In addition, contractors must be required to pay wages not less than once a week. The non-Federal entity must place a copy of the current prevailing wage determination issued by the Department of Labor in each solicitation. The decision to award a contract or subcontract must be conditioned upon the acceptance of the wage determination. The non-Federal entity must report all suspected or reported violations to the Federal awarding agency. The contracts must also include a provision for compliance with the Copeland "Anti-Kickback" Act (40 U.S.C. 3145), as supplemented by Department of Labor regulations (29 CFR Part 3, "Contractors and Subcontractors on Public Building or Public Work Financed in Whole or in Part by Loans or Grants from the United States"). The Act provides that each contractor or subrecipient must be prohibited from inducing, by any means, any person employed in the construction, completion, or repair of public work, to give up any part of the compensation to which he or she is otherwise entitled. The non-Federal entity must report all suspected or reported violations to the Federal awarding agency.

(E) Contract Work Hours and Safety Standards Act (40 U.S.C. 3701-3708). Where applicable, all contracts awarded by the non-Federal entity in excess of \$100,000 that involve the employment of mechanics or laborers must include a provision for compliance with 40 U.S.C. 3702 and 3704, as supplemented by Department of Labor regulations (29 CFR Part 5). Under 40 U.S.C. 3702 of the Act, each contractor must be required to compute the wages of every mechanic and laborer on the basis of a standard work week of 40 hours. Work in excess of the standard work week is permissible provided that the worker is compensated at a rate of not less than one and a half times the basic rate of pay for all hours worked in excess of 40 hours in the work week. The requirements of 40 U.S.C. 3704 are applicable to construction work and provide that no laborer or mechanic must be required to work in surroundings or under working conditions which are unsanitary, hazardous or dangerous. These requirements do not apply to the purchases of supplies or materials or articles ordinarily available on the open market, or contracts for transportation or transmission of intelligence.

(F) Rights to Inventions Made Under a Contract or Agreement. If the Federal award meets the definition of "funding agreement" under 37 CFR §401.2 (a) and the recipient or subrecipient wishes to enter into a contract with a small business firm or nonprofit organization regarding the substitution of parties, assignment or performance of experimental, developmental, or research work under that "funding agreement," the recipient or subrecipient must comply with the requirements of 37 CFR Part 401, "Rights to Inventions Made by Nonprofit Organizations and Small Business Firms Under Government Grants, Contracts and Cooperative Agreements," and any implementing regulations issued by the awarding agency.

(G) Clean Air Act (42 U.S.C. 7401-7671q.) and the Federal Water Pollution Control Act (33 U.S.C. 1251-1387), as amended—Contracts and subgrants of amounts in excess of \$150,000 must contain a provision that requires the non-Federal award to agree to comply with all applicable standards, orders or regulations issued pursuant to the Clean Air Act (42 U.S.C. 7401-7671q) and the Federal Water Pollution Control Act as amended (33 U.S.C. 1251-1387). Violations must be reported to the Federal awarding agency and the Regional Office of the Environmental Protection Agency (EPA).

(H) Debarment and Suspension (Executive Orders 12549 and 12689)—A contract award (see 2 CFR 180.220) must not be made to parties listed on the governmentwide exclusions in the System for Award Management (SAM), in accordance with the OMB guidelines at 2 CFR 180 that implement Executive Orders 12549 (3 CFR part 1986 Comp., p. 189) and 12689 (3 CFR part 1989 Comp., p. 235), "Debarment and Suspension." SAM Exclusions contains the names of parties debarred, suspended, or otherwise excluded by agencies, as well as parties declared ineligible under statutory or regulatory authority other than Executive Order 12549.

(I) Byrd Anti-Lobbying Amendment (31 U.S.C. 1352)—Contractors that apply or bid for an award exceeding \$100,000 must file the required certification. Each tier certifies to the tier above that it will not and has not used Federal appropriated funds to pay any person or organization for influencing or attempting to influence an officer or employee of any agency, a member of Congress, officer or employee of Congress, or an employee of a member of Congress in

GENERAL PROVISIONS

REQUEST FOR PROPOSAL PAUL HOPKINS PARK ELECTRICAL REPAIR & MITIGATION PROJECT GALVESTON COUNTY, TEXAS

connection with obtaining any Federal contract, grant or any other award covered by 31 U.S.C. 1352. Each tier must also disclose any lobbying with non-Federal funds that takes place in connection with obtaining any Federal award. Such disclosures are forwarded from tier to tier up to the non-Federal award.

(J) See §200.322 Procurement of recovered materials.

78 FR 78608, Dec. 26, 2013, as amended at 79 FR 75888, Dec. 19, 2014

DOMESTIC PREFERENCES FOR PROCUREMENTS *(All State and non-State entity purchase orders must adhere to the following)*

§ 200.322 Domestic preferences for procurements.

(a) As appropriate and to the extent consistent with law, the non-Federal entity should, to the greatest extent practicable under a Federal award, provide a preference for the purchase, acquisition, or use of goods, products, or materials produced in the United States (including but not limited to iron, aluminum, steel, cement, and other manufactured products). The requirements of this section must be included in all subawards including all contracts and purchase orders for work or products under this award.

(b) For purposes of this section:

(1) "Produced in the United States" means, for iron and steel products, that all manufacturing processes, from the initial melting stage through the application of coatings, occurred in the United States.

(2) "Manufactured products" means items and construction materials composed in whole or in part of non-ferrous metals such as aluminum; plastics and polymer-based products such as polyvinyl chloride pipe; aggregates such as concrete; glass, including optical fiber; and lumber.

PROHIBITION ON CONTRACTING FOR COVERED TELECOMMUNICATIONS OR SERVICES *(Effective August 13, 2020 for new, extended, or renewed procurements under all open FEMA awards)*

§ 200.216 Prohibition on certain telecommunications and video surveillance services or equipment.

(a) Recipients and subrecipients are prohibited from obligating or expending loan or grant funds to:

(1) Procure or obtain;

(2) Extend or renew a contract to procure or obtain; or

(3) Enter into a contract (or extend or renew a contract) to procure or obtain equipment, services, or systems that uses covered telecommunications equipment or services as a substantial or essential component of any system, or as critical technology as part of any system. As described in Public Law 115-232, section 889, covered telecommunications equipment is telecommunications equipment produced by Huawei Technologies Company or ZTE Corporation (or any subsidiary or affiliate of such entities).

(i) For the purpose of public safety, security of government facilities, physical security surveillance of critical infrastructure, and other national security purposes, video surveillance and telecommunications equipment produced by Hytera Communications Corporation, Hangzhou

GENERAL PROVISIONS

REQUEST FOR PROPOSAL PAUL HOPKINS PARK ELECTRICAL REPAIR & MITIGATION PROJECT GALVESTON COUNTY, TEXAS

Hikvision Digital Technology Company, or Dahua Technology Company (or any subsidiary or affiliate of such entities).

(ii) Telecommunications or video surveillance services provided by such entities or using such equipment.

(iii) Telecommunications or video surveillance equipment or services produced or provided by an entity that the Secretary of Defense, in consultation with the Director of the National Intelligence or the Director of the Federal Bureau of Investigation, reasonably believes to be an entity owned or controlled by, or otherwise connected to, the government of a covered foreign country.

(b) In implementing the prohibition under Public Law 115-232, section 889, subsection (f), paragraph (1), heads of executive agencies administering loan, grant, or subsidy programs shall prioritize available funding and technical support to assist affected businesses, institutions and organizations as is reasonably necessary for those affected entities to transition from covered communications equipment and services, to procure replacement equipment and services, and to ensure that communications service to users and customers is sustained.

(c) See Public Law 115-232, section 889 for additional information.

(c) See also § 200.471.

69. PROCUREMENT LAWS

- a. Proposer shall comply with all applicable local, State, and Federal laws, rules, and regulations.
- b. If this contract is made pursuant to a federal award, then Contractor acknowledges that the contract is subject, without limitation, to applicable provisions within 2 C.F.R. Part 200, Uniform Administrative Requirements, Cost Principles, and Audit Requirements for Federal Awards. Contractor shall comply with applicable provisions within 2 C.F.R., Sections 200.319 through 200.326, including but not limited to the following:
 - 1.) **Equal Employment Opportunity**, 41 C.F.R. Part 60-1.4(b) (applicable to federally assisted construction contracts).
 - (a) During the performance of this contract, the contractor agrees as follows:
 - (1) The contractor will not discriminate against any employee or applicant for employment because of race, color, religion, sex, national origin, disability, or veteran status. The contractor will take affirmative action to ensure that applicants are employed, and that employees are treated during employment, without regard to their race, color, religion, sex, national origin, disability or veteran status. Such action shall include, but not be limited to the following: employment, upgrading, demotion, or transfer; recruitment or recruitment advertising; layoff or termination; rates of pay or other forms of compensation; and selection for training, including apprenticeship. The contractor agrees to post in conspicuous places, available to employees and applicants for employment, notices to be provided setting forth the provisions of this nondiscrimination clause.

GENERAL PROVISIONS

REQUEST FOR PROPOSAL PAUL HOPKINS PARK ELECTRICAL REPAIR & MITIGATION PROJECT GALVESTON COUNTY, TEXAS

- (2) The contractor will, in all solicitations or advertisements for employees placed by or on behalf of contractor, state that all qualified applicants will receive consideration for employment without regard to race, color, religion, sex, national origin, disability, or veteran status.
 - (3) The contractor will send to each labor union or representative of workers with which he has a collective bargaining agreement or other contract or understanding, a notice to be provided advising the said labor union or workers' representatives of the contractor's commitments under this section and shall post copies of the notice in conspicuous places available to employees and applicants for employment.
 - (4) The contractor will comply with all provisions of Executive Order 11246 of September 24, 1965, and by rules, regulations, and relevant orders of the Secretary of Labor.
 - (5) The contractor will furnish all information and reports required by Executive Order 11246 of September 24, 1965, and by rules, regulations, and orders of the Secretary of Labor, or pursuant thereto, and will permit access to contractor's books, records, and accounts by the administering agency and the Secretary of Labor for purposes of investigation to ascertain compliance with such rules, regulations, and orders.
 - (6) In the event of the contractor's noncompliance with the nondiscrimination clauses of this contract or with any of the said rules, regulations, or orders, this contract may be cancelled, terminated, or suspended in whole or in part and the contractor may be declared ineligible for further Government contracts or federally assisted construction contracts in accordance with procedures authorized in Executive Order 11246 of September 24, 1965, and such other sanctions as may be imposed and remedies invoked as provided in Executive Order 11246 of September 24, 1965, or by rule, regulation, or order of the Secretary of Labor, or as otherwise provided by law.
 - (7) The contractor will include the portion of the sentence immediately preceding paragraph (1) and the provisions of paragraphs (1) through (7) in every subcontract or purchase order unless exempted by rules, regulations, or orders of the Secretary of Labor issued pursuant to section 204 of Executive Order 11246 of September 24, 1965, so that such provisions will be binding upon each subcontractor or vendor. The contractor will take such action with respect to any subcontract or purchase order as the administering agency may direct as a means of enforcing such provisions, including sanctions for noncompliance: Provided, however, that in the event a contractor becomes involved in, or is threatened with, litigation with a subcontractor or vendor as a result of such direction by the administering agency, the contractor may request the United States to enter into such litigation to protect the interests of the United States.
- 2.) **Small and minority business, women's business enterprises, and labor surplus area firms (2 C.F.R. § 200.321).** The County is required to take affirmative steps to assure that minority businesses, women's business enterprises, and labor surplus area firms are used when possible. This includes requiring the prime contractor, if subcontracts are to be let in the performance of this contract, to itself take affirmative steps in letting the subcontract. Accordingly, if subcontracts are to be let in the performance of this contract, the contractor must take affirmative steps in the letting of the subcontract(s), which must include:
- (a) placing qualified small and minority businesses and women's business enterprises on solicitation lists;
 - (b) assuring that small and minority businesses, and women's business enterprises are solicited whenever they are potential sources;
 - (c) dividing total requirements, when economically feasible, into smaller tasks or quantities to permit maximum participation by small and minority businesses, and women's business enterprises; and
 - (d) using the services and assistance, as appropriate, of such organizations as the Small Business Administration and the Minority Business Development Agency of the Department of Commerce.

In accordance with FEMA procurement guidance:

GENERAL PROVISIONS

REQUEST FOR PROPOSAL PAUL HOPKINS PARK ELECTRICAL REPAIR & MITIGATION PROJECT GALVESTON COUNTY, TEXAS

A small business is a business that is independently owned and operated, not dominant in the field of operation in which it is bidding on Galveston County contracts and qualified as a small business under the Small Business Administration criteria and size standards at 13 C.F.R. Part 121.

A women's business enterprise is a business enterprise that is: (a) at least 51 percent owned by one or more women or, in the case of a publicly owned business, at least 51 percent of the stock is owned by one or more women; and (b) whose management and daily operations are controlled by one or more women.

A minority business is a business that is (a) at least 51 percent owned by one or more minority group members or, in the case of a publicly owned business, at least 51 percent of the stock is owned by one or more minority group members; and (b) whose management and daily operations are controlled by one or more minority group members.

- 3.) **Davis-Bacon Act as amended (40 U.S.C. 3141-3148).** When required by Federal program legislation, all prime construction contracts in excess of \$2,000 must include a provision for compliance with the Davis-Bacon Act as supplemented by the Department of Labor regulations (29 C.F.R. Part 5, "Labor Standards Provisions Applicable to Contracts Covering Federally Financed and Assisted Construction"). In accordance with the statute, contractor must be required to pay wages to laborers and mechanics at a rate not less than the prevailing wages specified in a wage determination made by the Secretary of Labor. In addition, contractors must be required to pay wages not less than once a week. The non-Federal entity (the County) must place a copy of the current prevailing wage determination issued by the Department of Labor in each solicitation. The decision to award a contract or subcontract must be condition upon the acceptance of the wage determination. The non-Federal entity must report all suspected or reported violations to the Federal awarding agency. The contract must also include a provision for compliance with the Copeland Anti-Kickback Act (40 U.S.C. § 3145) as supplemented by the Department of Labor regulations (29 C.F.R. Part 3, "Contractors and Subcontractors on Public Building or Public Work Financed in Whole or in Part by Loans or Grants from the United States").
- 4.) **Compliance with the Copeland "Anti-Kickback" Act.** Contractor is prohibited from inducing, by any means, any person employed in the construction, completion, or repair of public work, to give up any part of the compensation to which the person is otherwise entitled. The non-Federal entity must report all suspected or reported violations to the Federal awarding agency. "Whoever, by force, intimidation, or threat of procuring dismissal from employment, or by any other manner whatsoever induces any person employed in the construction, prosecution, completion or repair of any public building, public work, or building or work financed in whole or in part by loans or grants from the United States, to give up any part of the compensation to which he is entitled under his contract of employment, shall be fined under this title [Title 18, U.S.C.] or imprisoned not more than five years, or both." 18 U.S.C. § 874.
 - (a) Contractor shall comply with 18 U.S.C. § 874, 40 U.S.C. § 3145, and the requirements of 29 C.F.R. Part 3 as may be applicable, which are incorporated by reference into this contract.
 - (b) The contractor or subcontractor shall insert in any subcontracts the clause above and such other clauses as the Federal awarding agency may be appropriate instructions require, and also a clause requiring the subcontractors to include these clauses in any lower tier subcontracts. The prime contractor shall be responsible for the compliance by any subcontractor or lower tier subcontractor with all of these contract clauses.
 - (c) Breach. A breach of the contract clause above may be grounds for termination of the contract, and for debarment as a contractor and subcontractor as provided in 29 C.F.R. § 5.12.
- 5.) **Contract Work Hours and Safety Standards Act.**
 - (a) Where applicable, all contracts awarded by the County in excess of \$100,000 that involve the employment of mechanics or laborers must include a provision for compliance with 40 U.S.C. §§ 3702 and 3704, as

GENERAL PROVISIONS

REQUEST FOR PROPOSAL PAUL HOPKINS PARK ELECTRICAL REPAIR & MITIGATION PROJECT GALVESTON COUNTY, TEXAS

supplemented by the Department of Labor regulations at 29 C.F.R. Part 5. Under 40 U.S.C. § 3702 of the Contract Work Hours and Safety Standards Act, each contractor must be required to compute the wages of every mechanic and laborer on the basis of a standard work week of 40 hours. Work in excess of the standard work week is permissible provided that the worker is compensated at a rate of not less than one and a half times the basic rate of pay for all hours worked in excess of 40 hours in the work week. The requirements of 40 U.S.C. 3704 are applicable to construction work and provide that no laborer or mechanic must be required to work in surroundings or under working conditions which are unsanitary, hazardous or dangerous. These requirements do not apply to the purchase of supplies or material or articles ordinarily available on the open market, or contractors for transportation or transmission of intelligence.

(b) Compliance with the Contract Work Hours and Safety Standards Act.

- (1) Overtime requirements. No contractor or subcontractor contracting for any part of the contract work which may require or involve the employment of laborers or mechanics shall require or permit any such laborer or mechanic in any workweek in which he or she is employed on such work to work in excess of forty hours in such workweek unless such laborer or mechanic receives compensation at a rate not less than one and one-half times the basic rate of pay for all hours worked in excess of forty hours in such workweek.
- (2) Violation; liability for unpaid wages; liquidated damages. In the event of any violation of the clause set forth in paragraph (1) of this subsection the contractor and any subcontractor responsible therefor shall be liable for the unpaid wages. In addition, such contractor and subcontractor shall be liable to the United States (in the case of work done under contract for the District of Columbia or a territory, to such District or to such territory), for liquidated damages. Such liquidated damages shall be computed with respect to each individual laborer or mechanic, including watchmen and guards, employed in violation of the clause set forth in paragraph (1) of this subsection, in the sum of \$10 for each calendar day on which such individual was required or permitted to work in excess of the standard work week of forty hours without payment of the overtime wages required by the clause set forth in paragraph (1) of this subsection.
- (3) Withholding for unpaid wages and liquidated damages. The awarding Federal agency, State agency, or the County shall upon its own action or upon written request of an authorized representative of the Department of Labor withhold or cause to be withheld, from any moneys payable on account of work performed by the contractor or subcontractor under any such contract or any other Federal contract with the same prime contractor, or any other federally-assisted contract subject to the Contract Work Hours and Safety Standards Act, which is held by the same prime contractor, such sums as may be determined to be necessary to satisfy any liabilities of such contractor or subcontractor for unpaid wages and liquidated damages as provided in the clause set forth in paragraph (2) of this subsection.
- (4) Subcontracts. The contractor or subcontractor shall insert in any subcontracts the clauses set forth in paragraph (1) through (4) of this subsection and also a clause requiring the subcontractors to include these clauses in any lower tier subcontracts. The prime contractor shall be responsible for compliance by any subcontractor or lower tier subcontractor with the clauses set forth in paragraphs (1) through (4) of this subsection.

6.) Rights to Inventions Made Under a Contractor Agreement.

- (a) If the Federal award meets the definition of "funding agreement" under 37 C.F.R. § 401.2(a) and the recipient or subrecipient wishes to enter into a contract with a small business firm or nonprofit organization regarding the substitution of parties, assignment or performance of experimental, developmental, or research work under the "funding agreement," the recipient or subrecipient must comply with the requirements of 37 C.F.R. Part 401, "Rights to Inventions Made by Nonprofit Organizations and Small Business Firms Under Government Grants, Contracts and Cooperative Agreements," and any implementing regulations issued by the awarding agency.

GENERAL PROVISIONS

REQUEST FOR PROPOSAL PAUL HOPKINS PARK ELECTRICAL REPAIR & MITIGATION PROJECT GALVESTON COUNTY, TEXAS

- (b) Stafford Act Disaster Grants. This requirement does not apply to Public Assistance, Hazard Mitigation Grant Program, Crisis Counseling Assistance and Training Grant program, Disaster Case Management Grant Program, and Federal Assistance to Individuals and Households – Other Needs Assistance Grant Program, as FEMA awards under these programs do not meet the definition of “funding agreement.”
 - (c) The regulations and 37 C.F.R. § 401.2(a) currently defines “funding agreement” as any contract, grant, or cooperative agreement entered into between any Federal agency, other than the Tennessee Valley Authority, and any contractor for the performance of experimental, developmental, or research work funded in whole or in part by the Federal government. This term also includes any assignment, substitution of parties, or subcontract of any type entered into for the performance of experimental, developmental, or research work under a funding agreement as defined in the first sentence of this paragraph.
- 7.) **Clean Air Act (42 U.S.C. §§ 7401 – 7671q) and the Federal Water Pollution Control Act 933 U.S.C. §§ 1251-1387), as amended.**
- (a) The contractor agrees to comply with all applicable standards, orders or regulations issued pursuant to the Clean Air Act, as amended, 42 U.S.C. § 7401, et seq., and agrees to comply with all applicable standards, orders, or regulations issued pursuant to the Federal Water Pollution Contract Act, as amended, 33 U.S.C. § 1251, et seq.
 - (b) The contractor agrees to report each violation of the Clean Air Act and/or the Federal Water Pollution Control Act to the Federal awarding agency, the State agency administering the grant, and the Regional Office of the Environmental Protection Agency (EPA) and understands and agrees that the Federal awarding agency, the State agency, and the EPA will, in turn, report each violation as required to assure notification to Galveston County, the Federal Emergency Management Agency, and the appropriate EPA Regional Office.
- 8.) **Debarment and Suspension (Executive Orders 12549 and 12689).** A contract award must not be made to parties listed on the government-wide exclusions in the System for Award Management (SAM), in accordance with the OMB guidelines at 2 C.F.R. Part 180 that implement Executive Orders 12549 and 12689. The Contractor is required to verify that none of the contractor, its principals (defined at 2 C.F.R. § 180.995), or its affiliates (defined at 2 C.F.R. § 180.905) are excluded (defined at 2 C.F.R. § 180.940) or disqualified (defined at 2 C.F.R. § 180.935).
- Contractor must comply with 2 C.F.R. Part 180, Subpart C and 2 C.F.R. Part 3000, Subpart C, and must include a requirement to comply with these regulations in any lower tier covered transaction it enters into. Proposer agrees to comply with the requirements of 2 C.F.R. Part 180, Subpart C, and 2 C.F.R. Part 3000, Subpart C, while this offer is valid and through the period of any contract that may arise from this offer. The Proposer further agrees to include a provision requiring such compliance in its lower tier covered transactions.
- 9.) **Domestic Preferences for Procurements (2 C.F.R. § 200.323)**
- (a) As appropriate and to the extent consistent with law, the non-Federal entity should, to the greatest extent practicable under a Federal award, provide a preference for the purchase, acquisition, or use of goods, products, or materials produced in the United States (including but not limited to iron, aluminum, steel, cement, and other manufactured products). The requirements of this section must be included in all subawards including all contracts and purchase orders for work or products under this award.
 - (c) For purposes of this section:
 - (1) “Produced in the United States” means, for iron and steel products, that all manufacturing processes, from the initial melting stage through the application of coatings, occurred in the United States.

GENERAL PROVISIONS

REQUEST FOR PROPOSAL PAUL HOPKINS PARK ELECTRICAL REPAIR & MITIGATION PROJECT GALVESTON COUNTY, TEXAS

(2) "Manufactured products" means items and construction materials composed in whole or in part of non-ferrous metals such as aluminum; plastics and polymer-based products such as polyvinyl chloride pipe; aggregates such as concrete; glass, including optical fiber; and lumber.

10.) Prohibition on Certain Telecommunications and Video Surveillance Services or Equipment. (2 C.F.R. § 200.216)

(a) Recipients and subrecipients are prohibited from obligating or expending loan or grant funds to:

(1) Procure or obtain;

(2) Extend or renew a contract to procure or obtain; or

(2) Enter into a contract (or extend or renew a contract) to procure or obtain equipment, services, or systems that uses covered telecommunications equipment or services as a substantial or essential component of any system, or as critical technology as part of any system.

As described in Public Law 115-232, section 889, covered telecommunications equipment is telecommunications equipment produced by Huawei Technologies Company or ZTE Corporation (or any subsidiary or affiliate of such entities).

(i) For the purpose of public safety, security of government facilities, physical security surveillance of critical infrastructure, and other national security purposes, video surveillance and telecommunications equipment produced by Hytera Communications Corporation, Hangzhou Hikvision Digital Technology Company, or Dahua Technology Company (or any subsidiary or affiliate of such entities).

(ii) Telecommunications or video surveillance services provided by such entities or using such equipment.

(iii) Telecommunications or video surveillance equipment or services produced or provided by an entity that the Secretary of Defense, in consultation with the Director of the National Intelligence or the Director of the Federal Bureau of Investigation, reasonably believes to be an entity owned or controlled by, or otherwise connected to, the government of a covered foreign country.

(b) In implementing the prohibition under Public Law 115-232, section 889 of the John S. McCain National Defense Authorization Act for Fiscal Year 2019 (FY 2019 NDAA), Pub. L. No. 115-232 (2018) and 2 C.F.R. 200.216, 200.327, 200.471, and Appendix II to C.F.R. Part 200, subsection (f), paragraph (1), heads of executive agencies administering loan, grant, or subsidy programs shall prioritize available funding and technical support to assist affected businesses, institutions and organizations as is reasonably necessary for those affected entities to transition from covered communications equipment and services, to procure replacement equipment and services, and to ensure that communications service to users and customers is sustained.

(c) See Public Law 115-232, section 889 for additional information.

(d) See also § 200.471.

11.) Procurement of Recovered Materials (2 C.F.R. § 200.323)

GENERAL PROVISIONS

REQUEST FOR PROPOSAL PAUL HOPKINS PARK ELECTRICAL REPAIR & MITIGATION PROJECT GALVESTON COUNTY, TEXAS

- (a.) A non-Federal entity that is a State agency or agency of a political subdivision of the State and its contractors must comply with Section 6002 of the Solid Waste Disposal Act, Public Law No. 89-272 (1965) (codified as amended by the Resource Conservation and Recovery Act at 42 U.S.C. § 6962).

The requirements of Section 6002 include procuring only items designated in guidelines of the Environmental Protection Agency (EPA) at 40 CFR part 247 that contain the highest percentage of recovered materials practicable, consistent with maintaining a satisfactory level of competition, where the purchase price of the item exceeds \$10,000 or the value of the quantity acquired during the preceding fiscal year exceeded \$10,000; procuring solid waste management services in a manner that maximizes energy and resource recovery; and establishing an affirmative procurement program for procurement of recovered materials identified in the EPA guidelines.

- (b.) In the performance of this contract, the contractor shall make maximum use of products containing recovered materials that are EPA-designated items unless the product cannot be acquired:

- (1) Competitively within a timeframe providing for compliance with the contract performance schedule;
- (2) Meeting contract performance requirements; or
- (3) At a reasonable price.

- (e) Information about this requirement is available at EPA's Comprehensive Procurement Guidelines website, <http://www.epa.gov/cpg/>. The list of EPA-designated items is available at <https://www.epa.gov/cpg/products.htm>.

In the event of any discrepancy between the provisions in this Section 63 of General Provisions and provisions on the same subject elsewhere within this procurement, the most stringent shall control.

70. SECTION 3 CLAUSE (§ 135.38) – HOUSING AND URBAN DEVELOPMENT (HUD)

SECTION 3 ACT OF 1968 (12 U.S.C. 1701u and 24 CFR Part 135)

DISCLAIMER: THIS CONTRACT [IS NOT] HUD-FUNDED AND THEREFORE SECTION 3 [DOES NOT] APPLY TO THIS CONTRACT.

For any HUD-funded contract with a value in excess of \$100,000, Contractor and subcontractors must comply with the Section 3 Act of 1968. The purpose of Section 3 is to ensure that employment and other economic opportunities generated by certain HUD financial assistance shall, to the greatest extent feasible, and consistent with existing Federal, State and local laws and regulations, be directed to low- and very low-income persons, particularly those who are recipients of government assistance for housing, and to business concerns which provide economic opportunities to low- and very low-income persons.

Section 3 is triggered when the normal completion of construction and rehabilitation projects creates the need for new employment, contracting, or training opportunities.

For any Section 3 Covered Contracts, Contractor and subcontractors must comply with all provisions of the Section 3 Act of 1968, contained under 24 CFR 135. Contractor and subcontractors must include the Section 3 Clause in its entirety, in every subcontract subject to compliance with regulations in 24 CFR 135. Contractor and subcontractors must assure that to the greatest extent feasible, contracts for work to be performed in connection with the project are awarded to Section 3 Business Concerns. Contractor and subcontractors must post

GENERAL PROVISIONS

REQUEST FOR PROPOSAL PAUL HOPKINS PARK ELECTRICAL REPAIR & MITIGATION PROJECT GALVESTON COUNTY, TEXAS

all new hire opportunities with the local Workforce Solutions Center and or Work-in-Texas, in accordance with 24 CFR 135. The minimum numeric goals for Section 3 utilization are:

- 30 percent of total number of new hires are Section 3 Residents (i.e. 1 out of 3 new hires); 10 percent of all awarded construction contracts are awarded to Section 3 Business Concerns;
- 3 percent of all awarded non-construction contracts are awarded to Section 3 Business Concerns.

A. The work to be performed under this contract is subject to the requirements of section 3 of the Housing and Urban Development Act of 1968, as amended, 12 U.S.C. 1701u (section 3). The purpose of section 3 is to ensure that employment and other economic opportunities generated by HUD assistance or HUD-assisted projects covered by section 3, shall, to the greatest extent feasible, be directed to low- and very low-income persons, particularly persons who are recipients of HUD assistance for housing.

B. The parties to this contract agree to comply with HUD's regulations in 24 CFR part 135, which implement section 3. As evidenced by their execution of this contract, the parties to this contract certify that they are under no contractual or other impediment that would prevent them from complying with the part 135 regulations.

C. The contractor agrees to send to each labor organization or representative of workers with which the contractor has a collective bargaining agreement or other understanding, if any, a notice advising the labor organization or workers' representative of the contractor's commitments under this section 3 clause, and will post copies of the notice in conspicuous places at the work site where both employees and applicants for training and employment positions can see the notice. The notice shall describe the section 3 preference, shall set forth minimum number and job titles subject to hire, availability of apprenticeship and training positions, the qualifications for each; and the name and location of the person(s) taking applications for each of the positions; and the anticipated date the work shall begin.

D. The contractor agrees to include this section 3 clause in every subcontract subject to compliance with regulations in 24 CFR part 135, and agrees to take appropriate action, as provided in an applicable provision of the subcontract or in this section 3 clause, upon a finding that the subcontractor is in violation of the regulations in 24 CFR part 135. The contractor will not subcontract with any subcontractor where the contractor has notice or knowledge that the subcontractor has been found in violation of the regulations in 24 CFR part 135.

E. The contractor will certify that any vacant employment positions, including training positions, that are filled (1) after the contractor is selected but before the contract is executed, and (2) with persons other than those to whom the regulations of 24 CFR part 135 require employment opportunities to be directed, were not filled to circumvent the contractor's obligations under 24 CFR part 135.

F. Noncompliance with HUD's regulations in 24 CFR part 135 may result in sanctions, termination of this contract for default, and debarment or suspension from future HUD assisted contracts.

G. With respect to work performed in connection with section 3 covered Indian housing assistance, section 7(b) of the Indian Self-Determination and Education Assistance Act (25 U.S.C. 450e) also applies to the work to be performed under this contract. Section 7(b) requires that to the greatest extent feasible (i) preference and opportunities for training and employment shall be given to Indians, and (ii) preference in the award of contracts and sub contracts shall be given to Indian organizations and Indian-owned Economic

GENERAL PROVISIONS

REQUEST FOR PROPOSAL PAUL HOPKINS PARK ELECTRICAL REPAIR & MITIGATION PROJECT GALVESTON COUNTY, TEXAS

Enterprises. Parties to this contract that are subject to the provisions of section 3 and section 7(b) agree to comply with section 3 to the maximum extent feasible, but not in derogation of compliance with section

71. REQUIRED CONTRACT PROVISIONS

The Part 200 Uniform Requirements require that non-Federal entities' contracts contain the applicable provisions described in Appendix II to Part 200 — "Contract Provisions for Non-Federal Entity Contracts Under Federal Awards." Violations of law will be referred to the proper authority in the applicable jurisdiction. All Prime Contractors awarded contracts by Galveston County which are federally funded, in whole or in part, are required to comply with the provisions below. Additionally, Prime Contractors with Galveston County are required to include the provisions below in any contracts executed with subcontractors performing the scope of work and shall pass these requirements on to its subcontractors and third-party contractors, as applicable. In addition to other provisions required by the relevant Federal agency, State of Texas, or Galveston County, all contracts made by Galveston County under the Federal award shall contain provisions covering the following, as applicable.

ACCESS TO RECORDS & RECORD RETENTION (2 CFR 200.336)

Contractor must provide Galveston County, the State of Texas, the Texas General Land Office (GLO), the U.S. Department of Housing and Urban Development (HUD), the FEMA Administrator, the Inspectors General, the Comptroller General of the United States, or any of their pass-through entities or authorized representatives access to any books, documents, papers, and records of the Contractor and its subcontractors which are directly pertinent to this contract/project for the purposes of making/responding to audits, examinations, excerpts, and transcriptions. The right also includes timely and reasonable access to the Contractor's personnel for the purpose of interview and discussion related to such documents. Contractor must keep records within Galveston County or note in bid that records will be available within the boundaries of Galveston County to those representatives within twenty-four (24) hours of request by the County. Contractor must maintain all records pertaining to the project for seven (7) years after receiving final payment and after all other pending matters have been closed.

ACCESSIBILITY (24 CFR 570.614) & SECTION 504 (29 U.S.C. Section 794 and 24 CFR Parts 8-9)

Contractor shall comply with all federal, state and local laws and regulations which prohibit recipients of federal funding from discriminating against individuals with disabilities. Applicable laws and regulations with which Contractor shall comply shall include, but are not limited to, the following: Section 504 of the Rehabilitation Act of 1973 (29 U.S.C. Section 794) (24 CFR Parts 8-9); Title II of the Americans with Disabilities Act of 1990; the Architectural Barriers Act of 1968 (42 U.S.C. 4151-4157); the Uniform Federal Accessibility Standards (Appendix A to 24 CFR Part 40 and Appendix A to 41 CFR Part 101-19, subpart 101-19.6); the Americans with Disabilities Act (42 U.S.C. 12131; 47 U.S.C. 155, 201, 218, and 225); Texas Administrative Code, Title 10, Chapter 60, Subchapter (B) the Texas Architectural Barriers Act (TABAA); the Architectural Barriers (AB) Rules; and the Texas Accessibility Standards (TAS).

BYRD ANTI-LOBBYING AGREEMENT (2 CFR 200 APPENDIX II (J) AND 24 CFR 570.303)

Pursuant to 31 U.S.C.A. § 1352 (2003), if at any time during the contract term funding to contract exceeds \$100,000.00, the Contractor shall file with the County the Federal Standard Form LLL titled "Disclosure Form to Report Lobbying." Each tier certifies to the tier above that it will not and has not used Federal appropriated funds to pay any person or organization for influencing or attempting to influence an officer or employee of any agency, a member of Congress, officer or employee of Congress, or an employee of a member of Congress in connection with obtaining any Federal contract, grant or any other award covered by 31 U.S.C. 1352. Each tier must also disclose any lobbying with non-Federal funds that takes place in connection with obtaining any Federal award. Such disclosures are forwarded from tier to tier up to the non-federal award.

GENERAL PROVISIONS

REQUEST FOR PROPOSAL PAUL HOPKINS PARK ELECTRICAL REPAIR & MITIGATION PROJECT GALVESTON COUNTY, TEXAS

CIVIL RIGHTS ACT OF 1964 (Title VI 42 U.S.C. § 2000d)

Title VI of the Civil Rights Act of 1964, Section 109 of the Community Development Act of 1974, Section 504 of the Rehabilitation Act of 1973 (29 U.S.C. Section 794) (24 CFR Parts 8-9), and the Americans with Disabilities Act of 1990 (42 U.S.C. 12131; 47 U.S.C. 155, 201, 218, and 225), prohibits Contractors from excluding or denying individuals benefits or participation in this project on the basis of race, color, religion, national origin, sex, or disability. The provisions require that no person in the United States shall on the ground of race, color, religion, national origin, sex, or disability be excluded from participation in, be denied the benefits of, or be subjected to discrimination under any program or activity funded in whole or in part with community development funds made available pursuant to these Acts.

For purposes of this Part "program or activity" is defined as any function conducted by an identifiable administrative unit of the recipient, or private Contractor receiving community development funds or loans from the recipient. "Funded in whole or in part with community development funds" means that community development funds in any amount in the form of grants or proceeds from HUD guaranteed loans have been transferred by the recipient or a subrecipient to an identifiable administrative unit and disbursed in a program or activity. A Contractor may not, under any program or activity to which the regulations of this Part may apply directly or through contractual or other arrangements, on the grounds of race, color, national origin, or sex:

- a. Deny any facilities, services, financial aid or other benefits provided under the program or activity;
- b. Provide any facilities, services, financial aid or other benefits, which are different, or are provided in a different form from that provided to others under the program or activity;
- c. Subject to segregated or separate treatment in any facility in, or in any matter of process related to receipt of any service or benefit under the program or activity;
- d. Restrict in any way access to, or in the enjoyment of any advantage or privilege enjoyed by others in connection with facilities, services, financial aid or other benefits under the program or activity;
- e. Treat an individual differently from others in determining whether the individual satisfies any admission, enrollment, eligibility, membership, or other requirement or condition which the individual must meet in order to be provided any facilities, services or other benefit provided under the program or activity; and
- f. Deny an opportunity to participate in a program or activity as an employee.

CLEAN AIR ACT (2 CFR Appendix II to Part 200 (G))

Pursuant to 2 CFR Appendix II to Part 200 (G), if at any time during the contract term funding to contract exceeds \$150,000, the Contractor must comply with all provisions of the Clean Air Act (42 U.S.C. 85) and Section 308 of the Federal Water Pollution Control Act (33 U.S.C. 1251-1387), as amended. Contractors securing a contract in excess of \$150,000.00 shall not expend such funds by making use of subcontracting with facilities included on the Environmental Protection Agency List of Violating Facilities as per Section 306 of the Clean Air Act, Section 508 of The Clean Water Act, Executive Order 11738, and Environmental Protection Agency Regulations 40 CFR. For any subcontractors under this contract receiving contracts in excess of \$150,000 Contractor is required to include a provision that requires compliance with all applicable standards, orders or regulations issued pursuant to the Clean Air Act (42 U.S.C. 85) and Section 308 Federal Water Pollution Control Act as amended (33 U.S.C. 1251-1387). Violations shall be reported to the Federal awarding agency and the Regional Office of the Environmental Protection Agency (EPA).

CONTRACT WORK HOURS AND SAFETY STANDARDS ACT (2 CFR Appendix II to Part 200 (E))

Pursuant to 2 CFR 200 Appendix II (E), if at any time during the contract term funding to contract exceeds \$100,000, the Contractor must comply with the Contract Work Hours and Safety Standards Act (40 U.S.C. 3701-3708). Where

GENERAL PROVISIONS

REQUEST FOR PROPOSAL PAUL HOPKINS PARK ELECTRICAL REPAIR & MITIGATION PROJECT GALVESTON COUNTY, TEXAS

applicable. all contracts awarded in excess of \$100,000 that involve the employment of mechanics or laborers must include a provision for compliance with 40 U.S.C. 3702 and 3704, as supplemented by Department of Labor regulations (29 CFR Part 5). Under 40 U.S.C. 3702 of the Act, each contractor must be required to compute the wages of every mechanic and laborer on the basis of a standard work week of 40 hours. Work in excess of the standard work week is permissible provided that the worker is compensated at a rate of not less than one and a half times the basic rate of pay for all hours worked in excess of 40 hours in the work week. The requirements of 40 U.S.C. 3704 are applicable to construction work and provide that no laborer or mechanic must be required to work in surroundings or under working conditions which are unsanitary, hazardous or dangerous. These requirements do not apply to the purchases of supplies or materials or articles ordinarily available on the open market, or contracts for transportation or transmission of intelligence

- (1) Overtime Requirements – No contractor or subcontractor contracting for any part of the contract work which may require or involve the employment of laborers or mechanics shall require or permit any such laborer or mechanic in any workweek in which he or she is employed on such work to work in excess of forty hours in such workweek unless such laborer or mechanic receives compensation at a rate not less than one and one-half times the basic rate of pay for all hours worked in excess of forty hours in such workweek.
- (2) Violation: liability for unpaid wages; liquidated damages. In the event of any violation of the clause set forth in paragraph (1) of this section the contractor and any subcontractor responsible therefore shall be liable for the unpaid wages. In addition, such contractor and subcontractor shall be liable to the United States (in the case of work done under contract for the District of Columbia or a territory, to such District or to such territory), for liquidated damages. Such liquidated damages shall be computed with respect to each individual laborer or mechanic, including watchmen and guards, employed in violation of the clause set forth in paragraph (1) of this section, in the sum of \$10 for each calendar day on which such individual was required or permitted to work in excess of the standard workweek of forty hours without payment of the overtime wages required by the clause set forth in paragraph (1) of this section.
- (3) Withholding for unpaid wages and liquidated damages. The (write in the name of the Federal agency or the loan or grant recipient) shall upon its own action or upon written request of an authorized representative of the Department of Labor withhold or cause to be withheld, from any moneys payable on account of work performed by the contractor or subcontractor under any such contract or any other Federal contract with the same prime contractor, or any other federally-assisted contract subject to the Contract Work Hours and Safety Standards Act, which is held by the same prime contractor, such sums as may be determined to be necessary to satisfy any liabilities of such contractor or subcontractor for unpaid wages and liquidated damages as provided in the clause set forth in paragraph (2) of this section.
- (4) Subcontracts. The contractor or subcontractor shall insert in any subcontracts the clauses set forth in paragraph (1) through (4) of this section and also a clause requiring the subcontractors to include these clauses in any lower tier subcontracts. The prime contractor shall be responsible for compliance by any subcontractor or lower tier subcontractor with the clauses set forth in paragraphs (1) through (4) of this section.

COPELAND "ANTI-KICKBACK" ACT (40 U.S.C. 3145)

GENERAL PROVISIONS

REQUEST FOR PROPOSAL PAUL HOPKINS PARK ELECTRICAL REPAIR & MITIGATION PROJECT GALVESTON COUNTY, TEXAS

Pursuant to 2 CFR Appendix II to Part 200 (D), Contractor must comply with the provisions of the Copeland "Anti-Kickback" Act (40 U.S.C. 3145), as supplemented by Department of Labor regulations (29 CFR Part 3, "Contractors and Subcontractors on Public Building or Public Work Financed in Whole or in Part by Loans or Grants from the United States"). The Act provides that each vendor, contractor, subcontractor, or subrecipient shall be prohibited from inducing, by any means, any person employed in the construction, completion, or repair of public work, to give up any part of the compensation to which he or she is otherwise entitled. Contractor shall include this provision in all contracts between itself and any subcontractors in connection with the services performed under this Contract. Galveston County shall report all suspected or reported violations to the Federal awarding agency.

COST PLUS CONTRACTING PROHIBITED (2 CFR 200.323(D))

Cost-plus-a-percentage-of-cost (CPPC) contracts are prohibited by 2 CFR 200.323(d). The cost plus a percentage of cost and percentage of construction cost methods of contracting must never be used, including in subcontracts and third-party contracts. A cost-plus contract is one that is structured to pay the contractor or subcontractor their actual costs incurred, plus a fixed percent for profit or overhead.

A cost-plus-a-percentage-of-cost (CPPC) contract is a contract containing some element that obligates Galveston County or Contractor to pay a contractor or subcontractor an amount (in the form of either profit or cost), undetermined at the time the contract was made, to be incurred in the future, and based on a percentage of future costs. The inclusion of an overall contract ceiling price does not make these forms of contracts acceptable. This type of contract is prohibited because there is no incentive for the contractor or subcontractor to keep its incurred costs low. Instead, there is a reverse incentive for the contractor or subcontractor to continue to incur additional costs in order to continue to drive the percentage of cost up. In other words, increased spending by the contractor will yield higher profits. This prohibition applies to all work, regardless of the circumstances, and applies to subcontracts of the contractor cases where the prime contract is a cost-reimbursement type contract or subject to price redetermination.

DAVIS BACON AND RELATED ACTS (2 CFR 200 APPENDIX II (D))

Pursuant to 2 CFR 200 Appendix II (D), for any contract in excess of \$2,000, Contractor must comply with the Davis Bacon and Related Acts, and the requirements shall be applicable to any labor or mechanic work completed in connection with this contract which fall under the Davis Bacon Act. Any Contractor awarded under this contract is required to comply with the Davis Bacon Act (40 U.S.C. 3141-3144, and 3146-3148) as supplemented by Department of Labor regulations (29 CFR part 5) and with the Copeland "Anti-Kickback" Act (18 U.S.C. 874; 40 U.S.C. 3145) as supplemented in Department of Labor regulations (29 CFR part 3). In accordance with the statute, Contractors are required to pay wages to laborers and mechanics at a rate not less than the prevailing wages specified in a wage determination made by the Secretary of Labor. In addition, contractors must be required to pay wages not less than once a week.

If Davis Bacon is applicable, Galveston County will provide a copy of the current Davis Bacon Wage Decision with the solicitation. The decision to award a contract or subcontract shall be conditioned upon the acceptance of the wage determination. Contractor shall submit certified payroll of contractor and all subcontractors on a weekly basis in the format required by the County. At County's request, Contractor shall make available and shall require its subcontractors to make available, copies of cancelled checks and check stubs for comparisons by the County or its agents.

Such laborers and mechanics shall be paid the appropriate wage rate and fringe benefits on the wage determination for the classification of work actually performed, without regard to skill, except as provided in 29 CFR Part 5.5(a)(4). Laborers or mechanics performing work in more than one classification may be compensated at the rate specified for each classification for the time actually worked therein: Provided that the employer's payroll records accurately set forth the time spent in each classification in which work is performed. The wage determination (including any additional classification and wage rates conformed under 29 CFR Part 5.5(a)(1)(ii)) and the Davis Bacon poster (WH-1321) shall be posted at all times by the contractor and its subcontractors at the site of the work in a prominent and accessible place where it can be easily seen by the workers.

GENERAL PROVISIONS

REQUEST FOR PROPOSAL PAUL HOPKINS PARK ELECTRICAL REPAIR & MITIGATION PROJECT GALVESTON COUNTY, TEXAS

Each payroll submitted shall be accompanied by a "Statement of Compliance," signed by the contractor or subcontractor or his or her agent who pays or supervises the payment of the persons employed under the contract and shall certify the following. The Statement of Compliance can be found on page 2 of the WH-347 form, and/or additional certifications of compliance may be required by Galveston County. Any Statement of Compliance is subject to the penalties provided by 18 U.S.C. § 1001, namely, a fine, possible imprisonment of not more than 5 years, or both. Accordingly, the party signing the statement should have knowledge of the facts represented as true. Contractor must include this provision in all contracts between itself and any subcontractors in connection with the services performed under this Contract. Galveston County shall report all suspected or reported violations to the Federal awarding agency, as applicable.

DEBARMENT / SUSPENSION AND VOLUNTARY EXCLUSION (2 CFR Appendix II to Part 200 (I))

Pursuant to 2 CFR Appendix II to Part 200 (I), a Contract meeting the definition in 2 C.F.R. § 180.220 must not be made to parties listed on the System for Award Management (SAM) Exclusion lists, in accordance with the OMB guidelines at 2 CFR 180 that implement Executive Orders 12549 (3 CFR part 1986 Comp., p. 189) and 12689 (3 CFR part 1989 Comp., p. 235), "Debarment and Suspension." SAM Exclusions contains the names of parties debarred, suspended, or otherwise excluded by agencies, as well as parties declared ineligible under statutory or regulatory authority other than Executive Order 12549.

Pursuant to Executive Orders 12549 and 12689, a contract award shall not be made to parties listed on the government-wide exclusions in the System for Award Management (SAM), in accordance with the OMB guidelines at 2 CFR 180 that implement Executive Orders 12549 (3 CFR part 1986 Comp., p. 189) and 12689 (3 CFR part 1989 Comp., p. 235). SAM Exclusions contains the names of parties debarred, suspended, or otherwise excluded by agencies, as well as parties declared ineligible under statutory or regulatory authority other than Executive Order 12549. A contract award must not be made to parties listed in the SAM Exclusions. SAM exclusions can be accessed at www.sam.gov.

Additionally, no contracts shall be awarded to any Contractor that has been debarred, suspended, or otherwise excluded from or ineligible for participation in any federal programs, including but not limited to the Department of Health and Human Work (DHHS), Office of Inspector General (OIG) - List of Excluded Individuals & Entities (LEIE); U.S. General Services Administration (GSA) - Excluded Parties List System (EPLS); All States (50) Health & Human Work Commission Medicaid OIG Sanction List; Government Terrorist Watch List (OFAC / Patriot Act); Department of Commerce, Bureau of Industry and Security, Denied Persons List; and Department of Homeland Security, Immigration and Customs Enforcement (ICE) Most Wanted.

This contract is a covered transaction for purposes of compliance with Title 2 C.F.R. parts 180 and 3000, and as such the Contractor is required to verify that none of the contractor, its principals (as defined at 2 C.F.R. § 180.995), or its affiliates (as defined at 2 C.F.R. § 180.905) are excluded (as defined at 2 C.F.R. § 180.940) or disqualified (as defined at 2 C.F.R. § 180.935). These regulations restrict awards, subawards, and contracts with certain parties that are debarred, suspended, or otherwise excluded from or ineligible for participation in Federal assistance programs and activities (See 2 C.F.R. Part 200, Appendix II). The Contractor must comply with 2 C.F.R. part 180, subpart C and 2 C.F.R. part 3000, subpart C and shall include this requirement and similar certification in all contracts between itself and any subcontractors in connection with the services performed under this Contract.

The Contractor confirms that it is eligible or otherwise not disqualified or prohibited from participation in federal or state assistance programs under Executive Order 12549, Debarment and Suspension. Additionally, the Contractor warrants that it is not debarred, suspended, or otherwise excluded from or ineligible for participation in any federal programs, including but not limited to the following: Department of Health and Human Work (DHHS), Office of Inspector General (OIG) - List of Excluded Individuals & Entities (LEIE); U.S. General Services Administration (GSA) - Excluded Parties List System (EPLS); All States (50) Health & Human Work Commission Medicaid OIG

GENERAL PROVISIONS

REQUEST FOR PROPOSAL PAUL HOPKINS PARK ELECTRICAL REPAIR & MITIGATION PROJECT GALVESTON COUNTY, TEXAS

Sanction List: Government Terrorist Watch List (OFAC - Patriot Act); Department of Commerce, Bureau of Industry and Security, Denied Persons List; and Department of Homeland Security, Immigration and Customs Enforcement (ICE) Most Wanted. Galveston County reserves the right to verify any contractor's status and document instances of debarment, suspension, or other ineligibility.

Contractor shall verify that all subcontractors performing work under this Contract are not debarred, disqualified, or otherwise prohibited from participation in accordance with the requirements above. The Contractor further must notify Galveston County in writing immediately if Contractor or its subcontractors are not in compliance with Executive Order 12549 during the term of this contract. Contractor shall include this provision in all contracts between itself and any subcontractors in connection with the services performed under this Contract.

If it is found that the Contractor did not comply or is not in compliance with Executive Order 12549 (2 C.F.R. part 180, subpart C and 2 C.F.R. part 3000, subpart C), the Contractor may be subject to available remedies, including but not limited to, refunding Galveston County for any payments made to the Contractor while ineligible, and also acknowledges that the Federal Government may pursue available remedies, including but not limited to suspension and/or debarment.

EQUAL EMPLOYMENT OPPORTUNITY (41 CFR 60-1.4(b) and 2 CFR 200 APPENDIX II (C))

Contractor must comply with, and incorporate or cause to be incorporated into any contract for construction work, or modification thereof, the Equal Employment Opportunity provisions as follows:

During the performance of this contract, the contractor agrees as follows:

1. The contractor will not discriminate against any employee or applicant for employment because of race, color, religion, sex, sexual orientation, gender identity, or national origin. The contractor will take affirmative action to ensure that applicants are employed, and that employees are treated during employment without regard to their race, color, religion, sex, sexual orientation, gender identity, or national origin. Such action shall include, but not be limited to the following:

Employment, upgrading, demotion, or transfer; recruitment or recruitment advertising; layoff or termination; rates of pay or other forms of compensation; and selection for training, including apprenticeship. The contractor agrees to post in conspicuous places, available to employees and applicants for employment, notices to be provided setting forth the provisions of this nondiscrimination clause.

2. The contractor will, in all solicitations or advertisements for employees placed by or on behalf of the contractor, state that all qualified applicants will receive consideration for employment without regard to race, color, religion, sex, sexual orientation, gender identity, or national origin.
3. The contractor will not discharge or in any other manner discriminate against any employee or applicant for employment because such employee or applicant has inquired about, discussed, or disclosed the compensation of the employee or applicant or another employee or applicant. This provision shall not apply to instances in which an employee who has access to the compensation information of other employees or applicants as a part of such employee's essential job functions discloses the compensation of such other employees or applicants to individuals who do not otherwise have access to such information, unless such disclosure is in response to a formal complaint or charge, in furtherance of an investigation, proceeding, hearing, or action, including an investigation conducted by the employer, or is consistent with the contractor's legal duty to furnish information.

GENERAL PROVISIONS

REQUEST FOR PROPOSAL PAUL HOPKINS PARK ELECTRICAL REPAIR & MITIGATION PROJECT GALVESTON COUNTY, TEXAS

4. The contractor will send to each labor union or representative of workers with which he has a collective bargaining agreement or other contract or understanding, a notice to be provided advising the said labor union or workers' representatives of the contractor's commitments under this section and shall post copies of the notice in conspicuous places available to employees and applicants for employment.
5. The contractor will comply with all provisions of Executive Order 11246 of September 24, 1965, and of the rules, regulations, and relevant orders of the Secretary of Labor.
6. The contractor will furnish all information and reports required by Executive Order 11246 of September 24, 1965, and by rules, regulations, and orders of the Secretary of Labor, or pursuant thereto, and will permit access to his books, records, and accounts by the administering agency and the Secretary of Labor for purposes of investigation to ascertain compliance with such rules, regulations, and orders.
7. In the event of the contractor's noncompliance with the nondiscrimination clauses of this contract or with any of the said rules, regulations, or orders, this contract may be canceled, terminated, or suspended in whole or in part and the contractor may be declared ineligible for further Government contracts or federally assisted construction contracts in accordance with procedures authorized in Executive Order 11246 of September 24, 1965, and such other sanctions may be imposed and remedies invoked as provided in Executive Order 11246 of September 24, 1965, or by rule, regulation, or order of the Secretary of Labor, or as otherwise provided by law.
8. The contractor will include the portion of the sentence immediately preceding paragraph (1) and the provisions of paragraphs (1) through (8) in every subcontract or purchase order unless exempted by rules, regulations, or orders of the Secretary of Labor issued pursuant to section 204 of Executive Order 11246 of September 24, 1965, so that such provisions will be binding upon each subcontractor or vendor. The contractor will take such action with respect to any subcontract or purchase order as the administering agency may direct as a means of enforcing such provisions, including sanctions for noncompliance:

Provided, however, that in the event a contractor becomes involved in, or is threatened with, litigation with a subcontractor or vendor as a result of such direction by the administering agency, the contractor may request the United States to enter into such litigation to protect the interests of the United States.

The Contractor further agrees that it will be bound by the above equal opportunity clause with respect to its own employment practices when it participates in federally assisted construction work: Provided, That if the applicant so participating is a State or local government, the above equal opportunity clause is not applicable to any agency, instrumentality or subdivision of such government which does not participate in work on or under the contract.

The Contractor agrees that it will assist and cooperate actively with the administering agency and the Secretary of Labor in obtaining the compliance of contractors and subcontractors with the equal opportunity clause and the rules, regulations, and relevant orders of the Secretary of Labor, that it will furnish the administering agency and the Secretary of Labor such information as they may require for the supervision of such compliance, and that it will otherwise assist the administering agency in the discharge of the agency's primary responsibility for securing compliance.

The Contractor further agrees that it will refrain from entering into any contract or contract modification subject to Executive Order 11246 of September 24, 1965, with a contractor debarred from, or who has not demonstrated eligibility for, Government contracts and federally assisted construction contracts pursuant to the Executive Order and will carry out such sanctions and penalties for violation of the equal opportunity clause as may be imposed upon

GENERAL PROVISIONS

REQUEST FOR PROPOSAL PAUL HOPKINS PARK ELECTRICAL REPAIR & MITIGATION PROJECT GALVESTON COUNTY, TEXAS

contractors and subcontractors by the administering agency or the Secretary of Labor pursuant to Part II, Subpart D of the Executive Order. In addition, the Contractor agrees that if it fails or refuses to comply with these undertakings, the administering agency may take any or all of the following actions: Cancel, terminate, or suspend in whole or in part this grant (contract, loan, insurance, guarantee); refrain from extending any further assistance to the Contractor under the program with respect to which the failure or refund occurred until satisfactory assurance of future compliance has been received from such Contractor; and refer the case to the Department of Justice for appropriate legal proceedings. Contractor must include the equal opportunity clause in each of its nonexempt subcontracts, and to require all non-exempt subcontractors to include the equal opportunity clause in each of its nonexempt subcontracts.

EQUAL EMPLOYMENT OPPORTUNITY FOR WORKERS WITH DISABILITIES (48 CFR 52.22236)

During the performance of this contract, the Contractor must comply with required Equal Employment Opportunity for Workers with Disabilities provisions.

Contractor shall include the following equal opportunity clause in each of its covered Government contracts or subcontracts (and modifications, renewals, or extensions thereof if not included in the original contract):

- a. Equal opportunity clause. The Contractor shall abide by the requirements of the equal opportunity clause at 41 CFR 60-741.5(a), as of March 24, 2014. This clause prohibits discrimination against qualified individuals on the basis of disability and requires affirmative action by the Contractor to employ and advance in employment qualified individuals with disabilities.
- b. Subcontracts. The Contractor shall include the terms of this clause in every subcontract or purchase order in excess of \$15,000 unless exempted by rules, regulations, or orders of the Secretary, so that such provisions will be binding upon each subcontractor or vendor. The Contractor shall act as specified by the Director, Office of Federal Contract Compliance Programs of the U.S. Department of Labor, to enforce the terms, including action for noncompliance. Such necessary changes in language may be made as shall be appropriate to identify properly the parties and their undertakings.

EQUAL EMPLOYMENT OPPORTUNITY FOR VEVRAA PROTECTED VETERANS (41 CFR 60.300)

Galveston County is an equal opportunity employer of protected veterans. During the performance of this contract, the Contractor must comply with required Equal Employment Opportunity for VEVRAA Protected Veterans provisions. Contractor shall include the following equal opportunity clause in each of its covered Government contracts or subcontracts (and modifications, renewals, or extensions thereof if not included in the original contract):

- a. The definitions set forth in 41 CFR 60-300.2 apply to the terms used throughout this Clause, and they are incorporated herein by reference.
- b. The contractor shall not discriminate against any employee or applicant for employment because he or she is a disabled veteran, recently separated veteran, active-duty wartime or campaign badge veteran, or Armed Forces service medal veteran (hereinafter collectively referred to as "protected veteran(s)") in regard to any position for which the employee or applicant for employment is qualified. The contractor agrees to take affirmative action to employ, advance in employment and otherwise treat qualified individuals without discrimination based on their status as a protected veteran in all employment practices, including the following:
 - i Recruitment, advertising, and job application procedures.
 - ii Hiring, upgrading, promotion, award of tenure, demotion, transfer, layoff, termination, right of return from layoff and rehiring.

GENERAL PROVISIONS

REQUEST FOR PROPOSAL PAUL HOPKINS PARK ELECTRICAL REPAIR & MITIGATION PROJECT GALVESTON COUNTY, TEXAS

- iii Rates of pay or any other form of compensation and changes in compensation.
 - iv Job assignments, job classifications, organizational structures, position descriptions, lines of progression, and seniority lists.
 - v Leaves of absence, sick leave, or any other leave.
 - vi Fringe benefits available by virtue of employment, whether or not administered by the contractor.
 - vii Selection and financial support for training, including apprenticeship, and on-the-job training under 38 U.S.C. 3687, professional meetings, conferences, and other related activities, and selection for leaves of absence to pursue training.
 - viii Activities sponsored by the contractor including social or recreational programs.
 - ix Any other term, condition, or privilege of employment.
- c. The contractor shall immediately list all employment openings which exist at the time of the execution of this contract and those which occur during the performance of this contract, including those not generated by this contract and including those occurring at an establishment of the contractor other than the one where the contract is being performed, but excluding those of independently operated corporate affiliates, with the appropriate employment service delivery system where the opening occurs. Listing employment openings with the state workforce agency job bank or with the local employment service delivery system where the opening occurs will satisfy the requirement to list jobs with the appropriate employment service delivery system. In order to satisfy the listing requirement described herein, contractors must provide information about the job vacancy in any manner and format permitted by the appropriate employment service delivery system which will allow that system to provide priority referral of veterans protected by VEVRAA for that job vacancy. Providing information on employment openings to a privately run job service or exchange will satisfy the contractor's listing obligation if the privately run job service or exchange provides the information to the appropriate employment service delivery system in any manner and format that the employment service delivery system permits which will allow that system to provide priority referral of protected veterans.
- d. Listing of employment openings with the appropriate employment service delivery system pursuant to this clause shall be made at least concurrently with the use of any other recruitment source or effort and shall involve the normal obligations which attach to the placing of a bona fide job order, including the acceptance of referrals of veterans and nonveterans. The listing of employment openings does not require the hiring of any particular job applicants or from any particular group of job applicants, and nothing herein is intended to relieve the contractor from any requirements in Executive orders or regulations regarding nondiscrimination in employment.
- e. Whenever a contractor, other than a state or local governmental contractor, becomes contractually bound to the listing provisions in paragraphs 2 and 3 of this clause, it shall advise the employment service delivery system in each state where it has establishments that: (a) It is a Federal contractor, so that the employment service delivery systems are able to identify them as such; and (b) it desires priority referrals from the state of protected veterans for job openings at all locations within the state. The contractor shall also

GENERAL PROVISIONS

REQUEST FOR PROPOSAL PAUL HOPKINS PARK ELECTRICAL REPAIR & MITIGATION PROJECT GALVESTON COUNTY, TEXAS

provide to the employment service delivery system the name and location of each hiring location within the state and the contact information for the contractor official responsible for hiring at each location. The "contractor official" may be a chief hiring official, a Human Resources contact, a senior management contact, or any other manager for the contractor that can verify the information set forth in the job listing and receive priority referrals from employment service delivery systems. In the event that the contractor uses any external job search organizations to assist in its hiring, the contractor shall also provide to the employment service delivery system the contact information for the job search organization(s). The disclosures required by this paragraph shall be made simultaneously with the contractor's first job listing at each employment service delivery system location after the effective date of this final rule. Should any of the information in the disclosures change since it was last reported to the employment service delivery system location, the contractor shall provide updated information simultaneously with its next job listing. As long as the contractor is contractually bound to these provisions and has so advised the employment service delivery system, there is no need to advise the employment service delivery system of subsequent contracts. The contractor may advise the employment service delivery system when it is no longer bound by this contract clause.

- f. The provisions of paragraphs 2 and 3 of this clause do not apply to the listing of employment openings which occur and are filled outside of the 50 states, the District of Columbia, the Commonwealth of Puerto Rico, Guam, the Virgin Islands, American Samoa, the Commonwealth of the Northern Mariana Islands, Wake Island, and the Trust Territories of the Pacific Islands.
- g. As used in this clause:
 - i. All employment openings include all positions except executive and senior management, those positions that will be filled from within the contractor's organization, and positions lasting three days or less. This term includes full-time employment, temporary employment of more than three days' duration, and part-time employment.
 - ii. Executive and senior management means: (1) Any employee (a) compensated on a salary basis at a rate of not less than \$455 per week (or \$380 per week, if employed in American Samoa by employers other than the Federal Government), exclusive of board, lodging or other facilities; (b) whose primary duty is management of the enterprise in which the employee is employed or of a customarily recognized department or subdivision thereof; (c) who customarily and regularly directs the work of two or more other employees; and (d) who has the authority to hire or fire other employees or whose suggestions and recommendations as to the hiring, firing, advancement, promotion or any other change of status of other employees are given particular weight; or (2) any employee who owns at least a bona fide 20-percent equity interest in the enterprise in which the employee is employed, regardless of whether the business is a corporate or other type of organization, and who is actively engaged in its management.
 - iii. Positions that will be filled from within the contractor's organization means employment openings for which no consideration will be given to persons outside the contractor's organization (including any affiliates, subsidiaries, and parent companies) and includes any openings which the contractor proposes to fill from regularly established "recall" lists. The exception does not apply to a particular opening once an employer decides to consider applicants outside of his or her own organization.

GENERAL PROVISIONS

REQUEST FOR PROPOSAL PAUL HOPKINS PARK ELECTRICAL REPAIR & MITIGATION PROJECT GALVESTON COUNTY, TEXAS

- h. The contractor shall comply with the rules, regulations, and relevant orders of the Secretary of Labor issued pursuant to the Act.
- i. In the event of the contractor's noncompliance with the requirements of this clause, actions for noncompliance may be taken in accordance with the rules, regulations, and relevant orders of the Secretary of Labor issued pursuant to the Act.
- j. The contractor agrees to post in conspicuous places, available to employees and applicants for employment, notices in a form to be prescribed by the Director, Office of Federal Contract Compliance Programs, provided by or through the contracting officer. Such notices shall state the rights of applicants and employees as well as the contractor's obligation under the law to take affirmative action to employ and advance in employment qualified employees and applicants who are protected veterans. The contractor must ensure that applicants or employees who are disabled veterans are provided the notice in a form that is accessible and understandable to the disabled veteran (e.g., providing Braille or large print versions of the notice, posting the notice for visual accessibility to persons in wheelchairs, providing the notice electronically or on computer disc, or other versions). With respect to employees who do not work at a physical location of the contractor, a contractor will satisfy its posting obligations by posting such notices in an electronic format, provided that the contractor provides computers that can access the electronic posting to such employees, or the contractor has actual knowledge that such employees otherwise are able to access the electronically posted notices. Electronic notices for employees must be posted in a conspicuous location and format on the company's intranet or sent by electronic mail to employees. An electronic posting must be used by the contractor to notify job applicants of their rights if the contractor utilizes an electronic application process. Such electronic applicant notice must be conspicuously stored with, or as part of, the electronic application.
- k. The contractor will notify each labor organization or representative of workers with which it has a collective bargaining agreement or other contract understanding that the contractor is bound by the terms of VEVRAA and is committed to take affirmative action to employ and advance in employment, and shall not discriminate against, protected veterans.
- l. The contractor will include the provisions of this clause in every subcontract or purchase order of \$100,000 or more, unless exempted by the rules, regulations, or orders of the Secretary issued pursuant to VEVRAA so that such provisions will be binding upon each subcontractor or vendor. The contractor will take such action with respect to any subcontract or purchase order as the Director, Office of Federal Contract Compliance Programs, may direct to enforce such provisions, including action for noncompliance.
- m. The contractor must, in all solicitations or advertisements for employees placed by or on behalf of the contractor, state that all qualified applicants will receive consideration for employment without regard to their protected veteran status.
- n. The Contractor shall forfeit as a penalty to the County who administers the subject Project receiving Federal assistance, Sixty Dollars (\$60.00) for each worker, employed for each calendar day, or a portion thereof, such worker is paid less than the said stipulated rates for any work done under this Project, by him/her or by any contractor under him/her.
- o. All contractors shall keep, or cause to be kept, an accurate record showing the names of all workers, also the actual per diem wages paid to each of such workers.

GENERAL PROVISIONS

REQUEST FOR PROPOSAL PAUL HOPKINS PARK ELECTRICAL REPAIR & MITIGATION PROJECT GALVESTON COUNTY, TEXAS

FAIR LABOR STANDARDS ACT

Contractor must comply the Fair Labor Standards Act of 1938 (29 U.S.C. Section 201 et seq.) as now or hereafter amended, which regulates wage, hour and other employment practices that govern the use of funds provided and the employment of personnel under this contract. The Contractor warrants that it will pay all its workers all monies earned by its workers including, but not limited to regular wages, any overtime compensation, or any additional payments pursuant to the Fair Labor Standards Act, 29 United States Code (U.S.C.) Section 207 9a(1), as amended; the Texas Pay Day Act; the Equal Pay Act; Title VII of the Civil Rights Act of 1964, 42 U.S.C. Section 2000, et al., as amended; or any provisions of the Texas Labor Code Ann., as amended.

FLOOD DISASTER PROTECTION ACT OF 1973 (24 CFR 570.605)

Contractor must comply with the provisions in 24 CFR 570.605, Section 202(a) of the Flood Disaster Protection Act of 1973 (42 U.S.C. 4106), and the regulations in 44 CFR Parts 59-79.

GREEN BUILDING STANDARDS

At a minimum, Contractors and subcontractors must comply with local codes and any applicable national building codes for any work involving rehabilitation or construction, including design. When a contract is funded, in whole or in part, by HUD funding, Contractors must comply with applicable Green Building standards to the maximum extent feasible. Green Building standards may apply to single-family properties, multifamily properties, or both and may include, but are not limited to best practices defined under LEED, Enterprise Green Communities, or NAHB National Green Building Standards and may include specific measures for water conservation, energy efficiency, and indoor air quality. Contractor and subcontractors must comply with the following standards, as applicable:

- 2009 ICC International Energy Conservation Code (IECC)
- ASHRAE 90.1-2007, which sets minimum energy standards for buildings except low-rise residential buildings
- ASHRAE 62.1-2010 and 62.2-2010, which set minimum standards for ventilation for indoor air quality for common areas in mid- and high-rise buildings, and low-rise residential buildings, respectively.
- New or replacement residential housing, when funded by CDBG-DR grants, must adhere to Green Building standards, including Energy Star Certified Homes or Energy Star for Multifamily High Rise and other applicable green building requirements.
- Moderate residential housing rehabilitation, when funded by CDBG-DR grants, must comply with the Community Planning & Development (CPD) Retrofit Checklist and provide Energy Star appliances, Water Sense or FEMP products if replaced.
- New or replacement residential housing, when funded by CDBG-DR grants, must adhere to Green Building standards, including Energy Star Certified Homes or Energy Star for Multifamily High Rise and other applicable green building requirements.

HOLD HARMLESS AGREEMENT

Contractor shall indemnify, defend, and hold harmless Galveston County from all claims for personal injury, death and/or property damage resulting directly or indirectly from contractor's performance. Contractor shall procure and maintain, with respect to the subject matter of this Request for Proposals, appropriate insurance coverage including, at a minimum, public liability and property damage with adequate limits to cover contractor's liability as may arise directly or indirectly from work performed under terms of this Request for Proposals. Certification of such coverage must be provided to the County upon request.

GENERAL PROVISIONS

REQUEST FOR PROPOSAL PAUL HOPKINS PARK ELECTRICAL REPAIR & MITIGATION PROJECT GALVESTON COUNTY, TEXAS

The Federal Government is not a party to this contract and is not subject to any obligations or liabilities to the non-Federal entity, contractor, or any other party pertaining to any matter resulting from the contract.

LEAD-BASED PAINT (24 CFR 570.608)

Contractor and subcontractors must comply with the provisions found in 24 CFR 570.608, the Lead-Based Paint Poisoning Prevention Act (42 U.S.C. 4821-4846), the Residential Lead Based Paint Hazard Reduction Act of 1992 (U.S.C. 4851-4856, and 24 CFR Part 35, subparts A, B, J, K, and R. This Article 2(f) is to be included in all subcontracts, for work in connection with this Contract, which relate to residential structures.

NON-COLLUSION (The Sherman Act)

Contractor must comply with the requirements of The Sherman Act, which prohibit collusion. Collusion occurs when two persons or representatives of an entity or organization make an agreement to deceive or mislead another. Such agreements are usually secretive and involve fraud or gaining an unfair advantage over a third party, competitors, consumers or others with whom they are negotiating. The collusion, therefore, makes the bargaining process inherently unfair. Collusion can involve promises of future benefits, price or wage fixing, kickbacks, or misrepresenting the independence of the relationship between the colluding parties.

The Sherman Act prohibits any agreement among competitors to fix prices, rig bids, or engage in other anticompetitive activity. Collusion, bid rigging, or other anticompetitive activity is considered a felony. Contractor shall not in any way, directly or indirectly:

- a. Collude, conspire, or agree with any other person, firm, corporation, Proposer or potential Proposer to the amount of this Bid or the terms or conditions of this Bid.
- b. Pay or agree to pay any other person, firm, corporation Proposer or potential Proposer any money or anything of value in return for assistance in procuring or attempting to procure a contract or in return for establishing the prices in the attached Bid or the Bid of any other Proposer.
- c. Assemble in coordination with any other organization in an attempt to fix the price of the work.

Contractors are expected to report any suspected fraud, collusion, or impropriety from the inception of solicitation through the end of the contract term.

NON-SEGREGATED FACILITIES

"Prohibition of Segregated Facilities"

- a. Segregated facilities means any waiting rooms, work areas, rest rooms and wash rooms, restaurants and other eating areas, time clocks, locker rooms and other storage or dressing areas, parking lots, drinking fountains, recreation or entertainment areas, transportation, and housing facilities provided for employees, that are segregated by explicit directive or are in fact segregated on the basis of race, color, religion, sex, sexual orientation, gender identity, or national origin because of written or oral policies or employee custom. The term does not include separate or single-user rest rooms or necessary dressing or sleeping areas provided to assure privacy between the sexes.

Sexual orientation has the meaning given by the Department of Labor's Office of Federal Contract Compliance Programs and is found at www.dol.gov/ofccp/LGBT/LGBT_FAQs.html.

- b. The Contractor agrees that it does not and will not maintain or provide for its employees any segregated facilities at any of its establishments, and that it does not and will not permit its employees to perform their services at any

GENERAL PROVISIONS

REQUEST FOR PROPOSAL PAUL HOPKINS PARK ELECTRICAL REPAIR & MITIGATION PROJECT GALVESTON COUNTY, TEXAS

location under its control where segregated facilities are maintained. The Contractor agrees that a breach of this clause is a violation of the Equal Opportunity clause in this contract.

- c. The Contractor shall include this clause in every subcontract and purchase order that is subject to the Equal Opportunity clause of this contract.

PARTICIPATION BY MINORITY & WOMEN-OWNED BUSINESS ENTERPRISES (2 CFR 200.321)

Contractor must comply with the Minority and Women-owned Business Enterprise participation requirements under 2 CFR 200.321. Contractors must take all affirmative steps necessary to subcontract with Minority and Women-owned Business Enterprises (MWBES) to assure that MWBES are used when possible. These affirmative steps shall include:

- A. Placing qualified small and minority businesses and women's business enterprises on solicitation lists;
- B. Assuring that small and minority businesses, and women's business enterprises are solicited whenever they are potential sources;
- C. Dividing total requirements, when economically feasible, into smaller tasks or quantities to permit maximum participation by small and minority businesses, and women's business enterprises;
- D. Establishing delivery schedules, where the requirement permits, which encourage participation by small and minority businesses, and women's business enterprises; and
- E. Using the services and assistance, as appropriate, of such organizations as the Small Business Administration and the Minority Business Development Agency of the Department of Commerce.

The State of Texas maintains a Historically Underutilized Business Program, which identifies any business at least 51 percent owned by an Asian Pacific American, Black American, Hispanic American, Native American, American woman and/or Service-Disabled Veteran, who resides in Texas and actively participate in the control, operations and management of the entity's affairs as a Historically Underutilized Business (also considered MWBE). Contractors who wish to check the status of a firm may visit <https://comptroller.texas.gov/purchasing/vendor/hub/>.

Contractors and subcontractors are required to facilitate Minority & Women-Owned Business Enterprise participation. Contractors are encouraged to utilize MWBES / HUB firms as subcontractors, subconsultants, or suppliers in order to comply with the requirements and may check for firms who perform relevant work by searching <https://comptroller.texas.gov/purchasing/vendor/hub/>.

Contractor and subcontractors must facilitate Minority & Women-Owned Business Enterprise participation and take all affirmative steps to utilize MWBES / HUB firms as subcontractors, subconsultants, or suppliers throughout the life of the Contract.

POTENTIAL CONFLICTS OF INTEREST

Pursuant to 2 CFR 200.112, Contractor must comply with disclosure requirements in accordance with Texas Local Government Code, Chapter 176. Contractor shall not use funds to directly or indirectly pay any person for influencing or attempting to influence any public employee or official in connection with the awarding of any contract or the extension, continuation, renewal, amendment or modification of any contract. By law, the Conflict of Interest Questionnaire (provided by the Texas Ethics Commission at www.ethics.state.tx.us) must be filed with the records

GENERAL PROVISIONS

REQUEST FOR PROPOSAL PAUL HOPKINS PARK ELECTRICAL REPAIR & MITIGATION PROJECT GALVESTON COUNTY, TEXAS

administrator of the local governmental entity not later than the 7th business day after the date the Contractor becomes aware of facts that require the statement to be filed.

This law requires persons desiring to do business with the County to disclose any gifts valued in excess of \$250 given to any County Official or the County Official's family member, or employment of any County Official or the County Official's family member during the preceding twelve (12) month period. The disclosure questionnaire must be filed with the Galveston County Clerk. Refer to Texas Local Government Code, Chapter 176 for the details of this law.

An outside consultant or contractor is prohibited from submitting a bid for services on a Galveston County project of which the consultant or contractor was a designer or other previous contributor, or was an affiliate, subsidiary, joint venture or was in any other manner associated by ownership to any party that was a designer or other previous contributor. If such a consultant or contractor submits a prohibited bid, that bid shall be disqualified on the basis of conflict of interest, no matter when the conflict is discovered by Galveston County.

PREVAILING WAGES (2 CFR 200 APPENDIX II (D) and TGC 2258)

Pursuant to 2 CFR 200 Appendix II (D), Contractor must comply with Texas Government Code (TGC) 2258, Prevailing Wage Rates. Accordingly, Contractor must submit a certified payroll records as required, and compensate any worker employed on a public works project not less than as applicable. As noted under "Davis Bacon and Related Acts", when required by Federal program legislation, construction contracts in excess of \$2,000 awarded by Galveston County shall require compliance with the Davis-Bacon Act (40 U.S.C. 3141-3144, and 3146-3148) as supplemented by Department of Labor regulations (29 CFR Part 5, "Labor Standards Provisions Applicable to Contracts Covering Federally Financed and Assisted Construction"). In accordance with the statute, Contractor must pay wages to laborers and mechanics at a rate not less than the local prevailing wages, or Davis Bacon wages, as applicable. If both Texas prevailing wages and Davis Bacon provide rates for a particular class, Contractors must pay the greater wage rate. In addition, Contractor must pay wages not less than once a week.

In compliance with Section 2258 of the Texas Government Code, Contractor and any subcontractor hired by Contractor for the construction of any project, shall pay not less than the rates set forth in the Schedule of Prevailing Wages attached and incorporated by reference. In submitting a Bid, Contractor warrants that it and its subcontractors shall comply with all requirements and worker ratios per the applicable Schedule of Prevailing Wages and Texas state law.

Contractor must submit certified payroll of contractor and all subcontractors on a weekly basis. At County's request, Contractor must make available and shall require its subcontractors to make available, copies of cancelled checks and check stubs for comparisons by the County or its agents. Regardless of whether Davis Bacon or Texas Prevailing Wages apply, the County reserves the right for its agents to visit the project site and to interview contractor, its subcontractors and employees of each on any date or time, as often as desired during the construction period, without prior notification.

Galveston County will ascertain if proper wage rates are being paid to the employees as required. In the event of a discrepancy between the work performed and the wages paid, the County shall document same and notify Contractor. If, for any length of time and as determined by Galveston County, discrepancies appear between the certified payrolls and the actual wage paid, the County shall require check stubs to be attached to each weekly certified payroll. Pursuant to Texas Government Code Section 2258.051, the County reserves the right to withhold any monies due Contractor until such discrepancy is resolved and the necessary adjustment made. The Contractor shall forfeit as a penalty, in accordance with Texas Government Code Section 2258.023(b), to the County or entity who administers the subject Project receiving Federal assistance, Sixty Dollars (\$60.00) for each worker, employed for each calendar day, or a portion thereof, such worker is paid less than the said stipulated rates for any work done under this Project, by him/her or by any contractor/subcontractor under him/her.

GENERAL PROVISIONS

REQUEST FOR PROPOSAL PAUL HOPKINS PARK ELECTRICAL REPAIR & MITIGATION PROJECT GALVESTON COUNTY, TEXAS

All contractor-subcontractor shall keep, or cause to be kept, an accurate record showing the names of all workers, also the actual per diem wages paid to each of such workers. Contractor shall impose these same obligations upon its Subcontractors. Contractor understands that with weekly or monthly certified payrolls, contractor is responsible for any and all penalties that shall accrue during the month, regardless of the fact that any error could not be discovered by the Contract Compliance Officer until the following certified payroll.

PROCUREMENT OF RECOVERED MATERIALS (2 CFR 200.322)

Pursuant to 2 CFR 200.322, Contractor must comply with Section 6002 of the Solid Waste Disposal Act, Pub. L. No. 89-272 (1965) (codified as amended by the Resource Conservation and Recovery Act at 42 U.S.C. § 6962). As such, any contractors awarded under this contract opportunity is subject to the requirements of Section 6002, which include procuring only items designated in guidelines of the EPA at 40 C.F.R. Part 247 that contain the highest percentage of recovered materials practicable, consistent with maintaining a satisfactory level of competition, where the purchase price of the item exceeds \$10,000 or the value of the quantity acquired by the preceding fiscal year exceeded \$10,000; procuring solid waste management services in a manner that maximizes energy and resource recovery; and establishing an affirmative procurement program for procurement of recovered materials identified in the EPA guidelines.

PROGRAM FRAUD AND FALSE OR FRAUDULENT STATEMENTS OR RELATED ACTS

Contractor must comply with 31 U.S.C. Chapter 38, Administrative Remedies for False Claims and Statements, which shall apply to the activities and actions of the Contractor and its subcontractors pertaining to any matter resulting from the contract.

RESTRICTIONS ON PUBLIC BUILDINGS AND PUBLIC WORKS PROJECTS CERTIFICATION

- b. Definitions. The definitions pertaining to this provision are those that are set forth on the clause entitled "Restrictions on Public Works Projects." (Set out under "Contract Clauses" below.)
- c. Certification. Except as provided in paragraph (C) of this provision, by submission of its bid or proposal, Proposer certifies that it:
 - i. Is not a Contractor of a foreign country included on the list of countries that discriminate against U.S. firms published by the Office of the United States Trade Representative (USTR) (see paragraph (H) of this provision);
 - ii. Has not or will not enter into any subcontract with a subcontractor of a foreign country included on the list of countries that discriminate against U.S. firms published by the USTR, and
 - iii. Will not provide any product of a country included on the list of foreign countries that discriminate against the U.S. firms published by the USTR.
- d. Inability to certify. A Proposer unable to certify in accordance with paragraph (b) of this provision shall submit with its offer a written explanation fully describing the reasons for its inability to make the certification.
- e. Applicability of 18 U.S.C. 1001. This certification is paragraph (B) of this provision concerns a matter within the jurisdiction of an agency of the United States, and the making of a false, fictitious, or fraudulent certification may render the maker subject to prosecution under Title 18 U.S.C. 1001

GENERAL PROVISIONS

REQUEST FOR PROPOSAL PAUL HOPKINS PARK ELECTRICAL REPAIR & MITIGATION PROJECT GALVESTON COUNTY, TEXAS

- f. Notice. Proposer shall provide written notice to the Contracting Officer if, at any time before the contract award, Proposer learns that its certification was erroneous when submitted or has become erroneous by reason of changed circumstances.
- g. Restrictions on contract award. Unless a waiver to these restrictions is granted by the Secretary of Housing and Urban Development, no contract will be awarded to a Proposer (1) who is owned or controlled by a citizen or national of a foreign country included on the list of foreign countries that discriminate against U.S. firms published by the USTR, (2) whose subcontractors are owned or controlled by citizens or national of a foreign country on the USTR list or, (3) who incorporates any product of a foreign country on the USTR list in the public works project.
- h. USTR List. The USTR published an initial list in the Federal Register on December 30, 1987 (53 FR 49244), which identified one country-Japan. The USTR can add countries to the list, and remove countries from it, in accordance with section 109 (C) of PUB. L. 100-202.

RESTRICTIONS ON PUBLIC BUILDINGS AND PUBLIC WORKS PROJECTS

- a. Definitions. "Component", as used in this clause, means those articles, materials, and supplies incorporated directly into the product. "Contractor or subcontractor of a foreign country," as used in this clause, means any Contractor or subcontractor that is a citizen or national of a foreign country or is controlled directly or indirectly by citizens or nationals of a foreign country. A contractor or subcontractor shall be considered to be a citizen or national of a foreign country, or controlled directly or indirectly by citizens or nationals of a foreign country:
 - i. If 50 percent or more of the Contractor or subcontractor is owned by a citizen or a national of the foreign country;
 - ii. If the title to 50 percent or more of the stock of the Contractor or subcontractor is held subject to trust or fiduciary obligation in favor of citizens or nationals of the foreign country.
 - iii. If 50 percent or more of the voting power in the Contractor or subcontractor is vested in or exercisable on behalf of a citizen or national of the foreign country; iv. In the case of a partnership, if any general partner is a citizen of the foreign country;
 - v. In the case of a corporation. If its presidents or other chief executive officer or the chairman of its board of directors is a citizen of the foreign country or the majority of any number of its directors necessary to constitute a quorum are citizens of the foreign country or the corporation is organized under the laws of the foreign country or any subdivision, territory, or possession thereof; or
 - vi. In case of a contractor or subcontractor who is a joint venture, if any participant firm is a citizen or national of a foreign country or meets any of the criteria in subparagraphs (A) 1 through 5 of this clause. "Product", as used in this clause, means construction materials, i.e. articles, materials and supplies brought to the construction site for incorporation into the public works project, including permanently affixed equipment, instruments, utilities, electronic or other devices, but not including

GENERAL PROVISIONS

REQUEST FOR PROPOSAL PAUL HOPKINS PARK ELECTRICAL REPAIR & MITIGATION PROJECT GALVESTON COUNTY, TEXAS

vehicles or construction equipment. In determining the origin of a product, Galveston County will consider a product as produce in a foreign country if it has been assembled or manufactured in the foreign country, or if the cost of the components mined, produced, or manufactured in the foreign country exceed 50 percent of the cost of all its components.

- b. Restrictions. The Contractor shall not (1) knowingly enter into any subcontract under this contract with a subcontractor of a foreign country included on the list of countries that discriminate against U.S. firms published by the United States Trade Representative (see paragraph (C) of this clause, or (2) supply any product under this contract of a country included on the list of foreign countries that discriminate against U.S. firms published by the USTR.
- c. USTR List. The USTR published an initial list in the Federal Register on December 30, 1987 (53 FR 49244), which identified one country-Japan. The USTR can add other countries to the list, or remove countries from it, in accordance with section 109 (C) of PUB. L. 100-102.
- d. Certification. The Contractor may rely upon the certification of a prospective subcontractor that it is not a subcontractor of a foreign country included on the list of countries that discriminate against U.S. firms published by the USTR and that products supplied by such subcontractor for use on the Federal public works project under this contract are not products of a foreign country included on the list of foreign countries that discriminate against U.S. firms published by the USTR, unless such Contractor has knowledge that the certification is erroneous.
- e. Subcontractors. The Contractor shall incorporate this clause, modified only for the purpose of properly identifying the parties, in all subcontracts. This paragraph (E) shall also be incorporated in all subcontracts.

RIGHTS TO INVENTIONS (2 CFR Appendix II to Part 200 (F))

Any discovery or invention that arises during the course of the contract shall be reported to Galveston County. This clause requires the Contractor to disclose promptly inventions to the County (within 2 months) after the inventor discloses it in writing to Contractor personnel responsible for patent matters. The awarding agency shall determine how rights in the invention/discovery shall be allocated consistent with "Government Patent Policy" and Title 37 C.F.R. § 401.

If the Federal award meets the definition of "funding agreement" under 37 C.F.R. § 401.2(a) and the recipient or subrecipient wishes to enter into a contract with a small business firm or nonprofit organization regarding the substitution of parties, assignment or performance of experimental, developmental, or research work under that "funding agreement," the recipient or subrecipient must comply with the requirements of Title 37 C.F.R. § 401, "Rights to Inventions Made by Nonprofit Organizations and Small Business Firms Under Government Grants, Contracts and Cooperative Agreements," and any implementing regulations issued by the awarding agency.

SECTION 109 OF THE HOUSING AND COMMUNITY DEVELOPMENT ACT OF 1974 (24 CFR 570.602)

Section 109 of the Act requires that no person in the United States shall on the grounds of race, color, national origin, religion, or sex be excluded from participation in, be denied the benefits of, or be subjected to discrimination under any program or activity receiving Federal financial assistance made available pursuant to the Act. Section 109 also directs that the prohibitions against discrimination on the basis of age under the Age Discrimination Act and the prohibitions against discrimination on the basis of disability under Section 504 shall apply to programs or activities

GENERAL PROVISIONS

REQUEST FOR PROPOSAL PAUL HOPKINS PARK ELECTRICAL REPAIR & MITIGATION PROJECT GALVESTON COUNTY, TEXAS

receiving Federal financial assistance under Title I programs. The policies and procedures necessary to ensure enforcement of section 109 are codified in 24 CFR part 6.

TERMINATION FOR CAUSE & CONVENIENCE (2 CFR Appendix II to Part 200 (A) and (B))

Pursuant to 2 CFR Appendix II to Part 200 (A), Contracts for more than the simplified acquisition threshold currently set at \$150,000, which is the inflation adjusted amount determined by the Civilian Agency Acquisition Council and the Defense Acquisition Regulations Council (Councils) as authorized by 41 U.S.C. 1908, shall address administrative, contractual, or legal remedies in instances where contractors violate or breach contract terms, and provide for such sanctions and penalties as appropriate.

Pursuant to 2 CFR Appendix II to Part 200 (B), all contracts in excess of \$10,000 shall address termination for cause and for convenience by the non-Federal entity including the manner by which it will be affected and the basis for settlement. Galveston County shall have the right to terminate this contract for cause and convenience.

In the event of a failure by Contractor to satisfactorily perform the services specified herein and/or a default by Contractor in abiding by the other terms and conditions of this Contract, Galveston County may terminate the Contract on written notice to Contractor and Contractor shall be liable for all damages, costs, and expenses (including attorney fees) incurred by County related to this default. Such termination is in addition to and not in lieu of any other remedies that Galveston County may have in law or equity. Administrative remedies for nonperformance, violation or breach of contract terms, or termination of contract for default may include suspension and debarment. Galveston County may assess liquidated damages for failure to meet completion deadlines, contract breaches, or performance failures of the Contractor or its Subcontractors.

Contractor shall be provided the opportunity to cure certain performance failures or instances of default as described in the contract documents. The legal dispute resolution process as applicable under the Texas Civil Practice and Remedies Code shall include, but is not limited to, Texas and Civil Practice and Remedies Section 38 – Attorney’s Fees, Texas Civil Practice and Remedies Section 41 – Damages, and Texas Civil Practice and Remedies Section 154 – General Provisions. Galveston County and Contractor(s) should attempt to resolve any claim for breach of contract made by Contractor, to the extent it is applicable to the Contract and not preempted by other law. Except as otherwise provided by law, nothing herein is a waiver by the County or the State of Texas of the right to seek redress in a court of law.

Termination provisions are included in the Contract Requirements & Payment, Section VIII, portion of this IFB.

WHISTLEBLOWER PROTECTION ACT

Contractor, subcontractors, and employees working on this Project shall be subject 41 U.S. Code § 4712, which requires that an employee of a contractor, subcontractor, grantee, or subgrantee or personal services contractor may not be discharged, demoted, or otherwise discriminated against as a reprisal for disclosing information that the employee reasonably believes is evidence of gross mismanagement of a Federal contract or grant, a gross waste of Federal funds, an abuse of authority relating to a Federal contract or grant, a substantial and specific danger to public health or safety, or a violation of law, rule, or regulation related to a Federal contract (including the competition for or negotiation of a contract) or grant.

The Contractor shall inform its employees and subcontractors in writing, in the predominant language of the workforce, of employee whistleblower rights and protections under 41 U.S.C. 4712, as described in section 3.908 of the Federal Acquisition Regulation. The Contractor shall insert the substance of this clause, including this paragraph, in all subcontracts providing services for this Project.

GENERAL PROVISIONS

REQUEST FOR PROPOSAL PAUL HOPKINS PARK ELECTRICAL REPAIR & MITIGATION PROJECT GALVESTON COUNTY, TEXAS

72. NON-EXCLUSIVE LIST OF APPLICABLE LAWS, RULES, AND REGULATIONS – TEXAS GENERAL LAND OFFICE (GLO)

If applicable to the Project, Provider must be in compliance with the following laws, rules, and regulations; and any other state, federal, or local laws, rules, and regulations as may become applicable throughout the term of the Contract, and Provider acknowledges that this list may not include all such applicable laws, rules, and regulations. Provider and is deemed to have read and understands the requirements of each of the following, if applicable to the Project under this Contract:

GENERALLY

The Acts and Regulations specified in this Contract;

Continuing Appropriations Act, 2018 and Supplemental Appropriations for Disaster Relief Requirements Act, 2017 (Public Law 115-56);

The Housing and Community Development Act of 1974 (12 U.S.C. § 5301 et seq.);

The United States Housing Act of 1937, as amended, 42 U.S.C. § 1437f(o)(13) (2016) and related provisions governing Public Housing Authority project-based assistance, and implementing regulations at 24 C.F.R. Part 983 (2016);

Cash Management Improvement Act regulations (31 C.F.R. Part 205);

Community Development Block Grants (24 C.F.R. Part 570);

Uniform Administrative Requirements, Cost Principles, and Audit Requirements for Federal Awards (2 C.F.R. Part 200);

Disaster Recovery Implementation Manual; and State of Texas Plan for Disaster Recovery: Hurricane Harvey – Round 1, dated April 6, 2018, as amended.

CIVIL RIGHTS

Title VI of the Civil Rights Act of 1964, (42 U.S.C. § 2000d et seq.); 24 C.F.R. Part 1, "Nondiscrimination in Federally Assisted Programs of the Department of Housing and Urban Development - Effectuation of Title VI of the Civil Rights Act of 1964";

Title VII of the Civil Rights Act of 1964, as amended by the Equal Employment Opportunity Act of 1972 (42 U.S.C. § 2000e, et seq.);

Title VIII of the Civil Rights Act of 1968, "The Fair Housing Act of 1968" (42 U.S.C. § 3601, et seq.), as amended;

Executive Order 11063, as amended by Executive Order 12259, and 24 C.F.R. Part 107, "Nondiscrimination and Equal Opportunity in Housing under Executive Order 11063"; The failure or refusal of Provider to comply with the requirements of Executive Order 11063 or 24 C.F.R. Part 107 shall be a proper basis for the imposition of sanctions specified in 24 C.F.R. 107.60;

The Age Discrimination Act of 1975 (42 U.S.C. § 6101, et seq.); and

Section 504 of the Rehabilitation Act of 1973 (29 U.S.C. § 794.) and "Nondiscrimination Based on Handicap in Federally-Assisted Programs and Activities of the Department of Housing and Urban Development", 24 C.F.R. Part 8. By signing this Contract, Provider understands and agrees that the activities funded shall be performed in accordance with 24 C.F.R. Part 8; and the Architectural Barriers Act of 1968 (42 U.S.C. § 4151, et seq.),

GENERAL PROVISIONS

REQUEST FOR PROPOSAL PAUL HOPKINS PARK ELECTRICAL REPAIR & MITIGATION PROJECT GALVESTON COUNTY, TEXAS

including the use of a telecommunications device for deaf persons (TDDs) or equally effective communication system.

LABOR STANDARDS

The Davis-Bacon Act, as amended (originally, 40 U.S.C. §§ 276a-276a-5 and re-codified at 40 U.S.C. §§ 3141-3148); 29 C.F.R. Part 5:

The Copeland "Anti-Kickback" Act (originally, 18 U.S.C. § 874 and re-codified at 40 U.S.C. § 3145); 29 C.F.R. Part 3;

Sections 103 and 107 of the Contract Work Hours and Safety Standards Act (originally, 40 U.S.C. §§ 327A and 330 and re-codified at 40 U.S.C. §§ 3701-3708);

Labor Standards Provisions Applicable to Contracts Covering Federally Financed and Assisted Construction (Also Labor Standards Provisions Applicable to Non-construction Contracts Subject to the Contract Work Hours and Safety Standards Act) (29 C.F.R. Part 5); and
Federal Executive Order 11246, as amended.

EMPLOYMENT OPPORTUNITIES

Section 3 of the Housing and Urban Development Act of 1968 (12 U.S.C. § 1701u); 24 C.F.R. §§ 135.3(a)(2) and (a)(3);

The Vietnam Era Veterans' Readjustment Assistance Act of 1974 (38 U.S.C. § 4212);

Title IX of the Education Amendments of 1972 (20 U.S.C. §§ 1681-1688); and

Federal Executive Order 11246, as amended.

GRANT AND AUDIT STANDARDS

Single Audit Act Amendments of 1996, 31 U.S.C. § 7501;

Uniform Administrative Requirements, Cost Principles, and Audit Requirements for Federal Awards (2 C.F.R. Part 200);

Uniform Grant and Contract Management Act (Texas Government Code Chapter 783) and the Uniform Grant Management Standards, issued by Governor's Office of Budget and Planning; and

Title 1 Texas Administrative Code § 5.167(c).

LEAD-BASED PAINT

Section 302 of the Lead-Based Paint Poisoning Prevention Act (42 U.S.C. § 4831(b)).

HISTORIC PROPERTIES

The National Historic Preservation Act of 1966 as amended (16 U.S.C. § 470, et seq.), particularly sections 106 and 110 (16 U.S.C. §§ 470 and 470h-2), except as provided in §58.17 for Section 17 projects;

Executive Order 11593, Protection and Enhancement of the Cultural Environment, May 13, 1971 (36 FR 8921), 3 C.F.R., 1971-1975 Comp., p. 559, particularly section 2(c);

GENERAL PROVISIONS

REQUEST FOR PROPOSAL PAUL HOPKINS PARK ELECTRICAL REPAIR & MITIGATION PROJECT GALVESTON COUNTY, TEXAS

Federal historic preservation regulations as follows: 36 C.F.R. Part 800 with respect to HUD programs; and The Reservoir Salvage Act of 1960, as amended by the Archeological and Historic Preservation Act of 1974 (16 U.S.C. § 469, et seq.), particularly section 3 (16 U.S.C. § 469a-1).

ENVIRONMENTAL LAW AND AUTHORITIES

Environmental Review Procedures for Recipients assuming HUD Environmental Responsibilities (24 C.F.R. Part 58, as amended);

National Environmental Policy Act of 1969, as amended (42 U.S.C. §§ 4321-4347); and Council for Environmental Quality Regulations for Implementing NEPA (40 C.F.R. Parts 1500-1508).

FLOODPLAIN MANAGEMENT AND WETLAND PROTECTION

Executive Order 11988, Floodplain Management, May 24, 1977 (42 FR 26951), 3 C.F.R., 1977 Comp., p. 117, as interpreted in HUD regulations at 24 C.F.R. Part 55, particularly Section 2(a) of the Order (For an explanation of the relationship between the decision-making process in 24 C.F.R. Part 55 and this part, see § 55.10.); and

Executive Order 11990, Protection of Wetlands, May 24, 1977 (42 FR 26961), 3 C.F.R., 1977 Comp., p. 121 particularly Sections 2 and 5.

COASTAL ZONE MANAGEMENT

The Coastal Zone Management Act of 1972 (16 U.S.C. § 1451, et seq.), as amended, particularly sections 307(c) and (d) (16 U.S.C. § 1456(c) and (d)).

SOLE SOURCE AQUIFERS

The Safe Drinking Water Act of 1974 (42 U.S.C. §§ 201, 300(f), et seq., and 21 U.S.C. § 349) as amended; particularly section 1424(e)(42 U.S.C. § 300h-3(e)); and

Sole Source Aquifers (Environmental Protection Agency-40 C.F.R. part 149.).

ENDANGERED SPECIES

The Endangered Species Act of 1973 (16 U.S.C. § 1531, et seq.) as amended, particularly section 7 (16 U.S.C. § 1536).

WILD AND SCENIC RIVERS

The Wild and Scenic Rivers Act of 1968 (16 U.S.C. § 1271, et seq.) as amended, particularly sections 7(b) and (c) (16 U.S.C. § 1278(b) and (c)).

AIR QUALITY

The Clean Air Act (42 U.S.C. § 7401, et seq.) as amended, particularly sections 176(c) and (d) (42 U.S.C. § 7506(c) and (d)).

Determining Conformity of Federal Actions to State or Federal Implementation Plans (Environmental Protection Agency-40 C.F.R. Parts 6, 51, and 93).

FARMLAND PROTECTION

Farmland Protection Policy Act of 1981 (7 U.S.C. § 4201, et seq.) particularly sections 1540(b) and 1541 (7 U.S.C. §§ 4201(b) and 4202); and

Farmland Protection Policy (Department of Agriculture-7 C.F.R. part 658).

HUD ENVIRONMENTAL STANDARDS

GENERAL PROVISIONS

REQUEST FOR PROPOSAL PAUL HOPKINS PARK ELECTRICAL REPAIR & MITIGATION PROJECT GALVESTON COUNTY, TEXAS

Applicable criteria and standards specified in HUD environmental regulations (24 C.F.R. Part 51)(other than the runway clear zone and clear zone notification requirement in 24 C.F.R. § 51.303(a)(3); and

HUD Notice 79-33, Policy Guidance to Address the Problems Posed by Toxic Chemicals and Radioactive Materials, September 10, 1979.

ENVIRONMENTAL JUSTICE

Executive Order 12898 of February 11, 1994—Federal Actions to Address Environmental Justice in Minority Populations and Low-Income Populations, (59 FR 7629), 3 C.F.R., 1994 Comp. p. 859.

SUSPENSION AND DEBARMENT

Use of debarred, suspended, or ineligible contractors or subrecipients (24 C.F.R. §570.609);

General HUD Program Requirements; Waivers (24 C.F.R. Part 5); and

Nonprocurement Suspension and Debarment (2 C.F.R. Part 2424).

OTHER REQUIREMENTS

Environmental Review Procedures for Entities Assuming HUD Environmental Responsibilities (24 C.F.R. Part 58).

ACQUISITION / RELOCATION

The Uniform Relocation Assistance and Real Property Acquisition Policies Act of 1970 (42 U.S.C. § 4601, et seq.), 24 C.F.R. Part 42, and 24 C.F.R. § 570.606.

FAITH-BASED ACTIVITIES

Executive Order 13279 of December 12, 2002 - Equal Protection of the Laws for Faith-Based and Community Organizations, (67 FR 77141).

73. SPECIAL CONDITIONS – TEXAS GENERAL LAND OFFICE (GLO)

If applicable to a Project or Activity, Subrecipient must be in compliance with the following Special Conditions and any other State, Federal, or local laws, rules, and regulations as may be applicable, throughout the term of the Contract, prior to the release of any grant funds for the Projects or Activities anticipated.

Subrecipient is deemed to have read and to understand the requirements of each of the following, if applicable to the Project or any Activity under this Contract:

A. REIMBURSEMENT, GENERALLY

As provided for in Public Law 115-56, the Contract funds may not be used for activities that are eligible to be reimbursed by, or for which funds are made available by, (a) the Federal Emergency Management Agency (FEMA); (b) the Army Corps of Engineers (Corps); (c) any other federal funding source; or (d) covered by insurance, and Subrecipient shall ensure compliance with all such requirements.

B. NATIONAL FLOOD INSURANCE PROGRAM COMPLIANCE

- (1) Subrecipient must provide documentation which indicates they have received approval from the Texas Water Development Board (TWDB), the National Flood Insurance Program (NFIP) State Coordinating Agency, that appropriate ordinances or orders necessary for Subrecipient to be eligible to participate in the NFIP have been adopted.

GENERAL PROVISIONS

REQUEST FOR PROPOSAL PAUL HOPKINS PARK ELECTRICAL REPAIR & MITIGATION PROJECT GALVESTON COUNTY, TEXAS

- (2) Where Activities specified in a Performance Statement, involve structures that are located in Special Flood Hazard Areas (SFHA), flood insurance may be required, and Subrecipient shall obtain such insurance, and shall maintain documentation evidencing compliance with such requirements.
- (3) Subrecipient acknowledges and agrees that if any property that is the subject of an Activity under this Contract located within a floodplain, that the following terms and conditions shall apply:
 - a. Under the Flood Disaster Protection Act of 1973, as amended (42 U.S.C. 4001-4128), Federal financial assistance for acquisition and construction purposes (including rehabilitation) may not be used in an area identified by the Federal Emergency Management Agency (FEMA) as having special flood hazards, unless:
 - i. The community in which the area is situated is participating in the National Flood Insurance Program ("NFIP") (44 CFR parts 59 through 79), or less than one (1) year has passed since the FEMA notification regarding such hazards; and
 - ii. The community is participating in the NFIP, or that flood insurance protection is to be obtained as a condition of the approval of financial assistance to the property owner.
 - b. Where the community is participating in the NFIP and the recipient provides financial assistance for acquisition or construction purposes (including rehabilitation) for property located in an area identified by FEMA as having special flood hazards, Subrecipient is responsible for ensuring that flood insurance under the NFIP is obtained and maintained.
 - c. Under Section 582 of the National Flood Insurance Reform Act of 1994, 42 U.S.C. 515a, HUD disaster assistance that is made available in a special flood hazard area may not be used to make a payment (including any loan assistance payment) to a person for repair, replacement, or restoration for flood damage to any personal, residential, or commercial property if:
 - i. The person had previously received Federal flood disaster assistance conditioned on obtaining and maintaining flood insurance; and
 - ii. The person failed to obtain and maintain flood insurance.
 - d. Subrecipient understands and agrees that it has a responsibility to inform homeowners receiving disaster assistance that triggers the flood insurance purchase requirement of their statutory responsibility to notify any transferee of the requirement to obtain and maintain flood insurance, and that the transferring owner may be liable if he or she fails to do so.

C. PROJECT MAPPING/DESIGN INFORMATION

For construction projects, Subrecipient shall require and maintain copies, in written and/or digital format, of final Project record drawing(s) and engineering schematics, as constructed.

D. WATER SYSTEM IMPROVEMENTS

- (1) Prior to the GLO's release of funds for the construction of any water system improvements, Subrecipient shall provide certification to the GLO that plans, specifications, and related documents for the specified water system improvements have been prepared by the engineer selected for such activities, or the engineer's duly authorized representative, and that the review of such plans, specifications, and related documents meet the applicable Texas Commission on Environmental Quality (TCEQ) review requirements described in Title 30 of the Texas Administrative Code.

GENERAL PROVISIONS

REQUEST FOR PROPOSAL PAUL HOPKINS PARK ELECTRICAL REPAIR & MITIGATION PROJECT GALVESTON COUNTY, TEXAS

- (2) Prior to construction, Subrecipient shall provide documentation to the GLO that an approved new or amended Certificate of Convenience and Necessity (CCN), or the equivalent permit or authority for the area to be served, has been issued by the TCEQ.
- (3) Prior to Subrecipient submission of the Project Completion Report for any water system improvements described in Attachment A, Subrecipient shall provide a letter from the TCEQ that the constructed well is approved for interim use and may be temporarily placed into service pursuant to 30 Texas Administrative Code, Chapter 290—Rules and Regulations for Public Water Systems.

E. SEWER SYSTEM IMPROVEMENTS

Prior to the construction of any sewer system improvements described, Subrecipient shall provide certification that plans, specifications, and related documents for the specified sewer system improvements have been prepared by the engineer selected for such activities, or the engineer's duly authorized representative, and that the review of such plans, specifications, and related documents meet the Texas Commission on Environmental Quality (TCEQ) review requirements described in 30 Texas Administrative Code, Chapter 217, Subchapter D.

Further, prior to the construction of any sewer lines or additional service connections described in Attachment A, Subrecipient shall provide notification of the start of construction on any sewer treatment plant of other system-related improvements included in this Contract.

F. WASTEWATER TREATMENT CONSTRUCTION

Prior to incurring costs for any wastewater treatment construction in Attachment A, Subrecipient shall provide documentation of an approved permit or amendment(s) to an existing permit for such activities from the TCEQ's Water Quality Division.

In addition, Subrecipient shall provide documentation to the GLO that an approved new or amended Certificate of Convenience and Necessity (CCN), or equivalent permit or authority for the area to be served has been issued by the TCEQ.

G. SEPTIC SYSTEM IMPROVEMENTS

- (1) Subrecipient shall provide documentation that final plans, specifications, and installation of its septic system improvements have been reviewed and approved by the City or County Health Department through authority granted by the TCEQ.
- (2) Subrecipient shall mitigate all existing septic systems in accordance with 30 Texas Administrative Code Chapter 285, Subchapter D, §285.36(b), which states, "All tanks, boreholes, cesspools, seepage pits, holding tanks, and pump tanks shall have the wastewater removed by a waste transporter, holding a current registration with the executive director. All tanks, boreholes, cesspools, seepage pits, holding tanks, and pump tanks shall be filled to ground level with fill material (less than three inches in diameter), which is free of organic and construction debris."
- (3) Prior to the selection of program recipients for proposed On-Site Sewer Facilities (OSSF), Subrecipient shall provide a copy of its proposed program guidelines to for GLO review. All proposed OSSF programs must meet or exceed guidelines set forth in 30 Texas Administrative Code Chapter 285 Subchapter D.

H. BUILDING CONSTRUCTION

Subrecipient shall provide documentation that the construction of a new building and facilities are in compliance with the Texas Accessibility Standards (TAS) of the Architectural Barriers Act, Chapter 469, Texas Government Code, and the Texas Department of Licensing and Regulation (TDLR) Architectural Barriers Administrative Rules, 16 Texas Administrative Code, Part 4, Chapter 68. If estimated construction costs exceed Fifty Thousand Dollars (\$50,000.00), Construction Documents must be submitted to the Texas Department of Licensing and Regulation (TDLR) for an accessibility plan review.

GENERAL PROVISIONS

REQUEST FOR PROPOSAL PAUL HOPKINS PARK ELECTRICAL REPAIR & MITIGATION PROJECT GALVESTON COUNTY, TEXAS

I. BRIDGE CONSTRUCTION/REHABILITATION

Subrecipient shall use the minimum design requirements of the Texas Department of Transportation (TxDOT) for bridge construction/rehabilitation. Final plans and specifications must be submitted to TxDOT for review and approval prior to the start of construction, and documentation of such approval must be provided to the GLO.

J. DISASTER SHELTERS

Subrecipient shall ensure that the primary purpose of the facility, as described in Attachment A, is to serve as a disaster shelter, and shall ensure the facility is operated at all times in a manner that ensures that the priority use is to serve as a disaster shelter regardless of any other scheduled uses or commitments that existed at the time of the disaster or emergency situation. In addition, Subrecipient shall prepare or be incorporated into an approved emergency management plan, as prescribed by the Texas Division of Emergency Management, identifying the shelter as a facility that provides short-term lodging for evacuees during and immediately after an emergency situation. Subrecipient shall submit a copy of Subrecipient's Emergency Management Plan Annex for Shelter and Mass Care to the GLO.

K. DEBRIS REMOVAL

Subrecipient shall ensure that any debris to be removed consists primarily of vegetation, construction and demolition materials from damaged or destroyed structures, and personal property. Only debris identified as the responsibility of the local jurisdiction will be eligible for the reimbursement of cost of removal.

Prior to beginning debris collection operations, Subrecipient shall address all pertinent environmental concerns, adhere to all applicable regulations, and obtain all required permits. Further, Subrecipient shall adhere to the methods described herein for the collection and storage of debris prior to proper disposal.

While construction and demolition debris may be collected and disposed of at an appropriately rated landfill, woody and/or vegetative debris must be stored prior to disposal by use of temporary debris storage and reduction sites (TDSR). Subrecipient will prepare and operate the TDSR sites, or local jurisdictions choosing to conduct their own debris operations may review Chapter 7 of the FEMA Debris Management Guide regarding the use of TDSR sites. This document may be obtained <https://www.fema.gov/pdf/government/grant/pa/demagde.pdf>.

In order to maintain the life expectancy of landfills, Subrecipients disposing of woody and/or vegetative debris must choose burning, chipping, or grinding as the method of disposal. Any project disposing of woody and/or vegetative debris must be approved in writing by the GLO.

L. USE OF BONDS

Subrecipient must notify the GLO of its issuance and sale of bonds for completion of the project funded under this Contract.

M. PROGRAM GUIDELINES

Prior to the selection of program beneficiaries, Subrecipient shall provide to the GLO, for GLO review and approval, a copy of its proposed guidelines for the program. The guidelines must meet or exceed to requirements in the Federal Registers. The guidelines must include provisions for compliance with the Federal Fire Prevention and Control Act of 1974 (which requires that any housing unit rehabilitated with grant funds be protected by a hard-wired or battery-operated smoke detector) and provisions for compliance with 24 CFR 35 (HUD lead-based paint regulation).

N. AFFORDABILITY PERIODS FOR SINGLE-FAMILY HOUSING REHABILITATION, RECONSTRUCTION, OR NEW CONSTRUCTION ASSISTANCE:

GENERAL PROVISIONS

REQUEST FOR PROPOSAL PAUL HOPKINS PARK ELECTRICAL REPAIR & MITIGATION PROJECT GALVESTON COUNTY, TEXAS

For single-family non-rental housing assistance provided by Subrecipient, Subrecipient shall implement the following affordability period: for rehabilitation or reconstruction of housing projects, a minimum¹ three-year affordability period guaranteed by an unsecured forgivable promissory note and for new construction housing projects, a minimum¹ five-year affordability period guaranteed by an unsecured forgivable promissory note.

O. UNSECURED FORGIVABLE PROMISSORY NOTE ("NOTE")

An unsecured forgivable promissory note shall be issued at an interest rate of zero-percent (0%). Provided that all terms and conditions contained in the Note continue to be fulfilled, a Note will be forgiven according to the following terms, as applicable, until the applicant fulfills their note requirement (the requirements are defined in the promissory note document): for a three-year Note, at a rate of 33 percent per year, for the first two years, and 34 percent after the third year; and for a five-year Note, at a rate of 20% per year.

- (1) If the homeowner occupies the home for the full Note term, the Note expires and no repayment is required, nor will any conditions be imposed relative to the disposition of the property. If any of the terms and conditions under which the assistance was provided are breached or if the property is sold, leased, transferred, or vacated by the homeowner for any consecutive thirty (30) day period during the Note term, the repayment provisions of the promissory note and DOT shall be enforced.
- (2) If, during the Note term, the homeowner vacates the unit for any consecutive thirty (30) day period, the locality may forgive, as evidenced by the program director, city council, or commissioner court action, the remaining loan balance. Prior to forgiveness of all or any portion of the assistance provided, the request for forgiveness must be approved by the local governing body and be based on documented and justifiable conditions or circumstances that would result in an unnecessary hardship to the homeowner and the determination that the national objective of benefiting low to moderate-income persons was met.
- (3) The national objective will be considered met only when the program director, city council, or county commissioners court determines that a low- to moderate-income person has occupied the rehabilitated or reconstructed home for a time sufficient to meet the national objective. If the national objective was not achieved, Subrecipient is liable for repayment of an amount equal to the difference in the appraised value of the home prior to reconstruction and the sales price when the home is sold during the term of the forgivable Note.
- (4) If the property is sold or transferred to a person other than an eligible LMI person, the remaining prorated balance of the DPL must be repaid by the Subrecipient from the sales proceeds. Notwithstanding the preceding, Subrecipient shall be held liable for any balance remaining over and above the sales proceeds. In all instances, upon completion of the Note or repayment of the assistance (in full or in part), the Subrecipient shall prepare and record a release of lien document in the land records of the applicable county.
- (5) Monitoring of the Note is performed during and after the grant is closed. Subrecipient must utilize non-CDBG-DR funds to fulfill the monitoring obligations for its impacted recovered community.
- (6) The subrecipient will maintain a list of homeowners that do not maintain flood insurance as documented in their promissory note. These applicants will not be allowed to received future assistance as outlined in Section B of this document.

P. RENTAL HOUSING REHABILITATION, RECONSTRUCTION, OR NEW CONSTRUCTION ASSISTANCE

The rental housing assistance will provided be provided in the following forms: for rehabilitation or reconstruction of multi-family rental projects with eight or more units, a minimum fifteen (15) year forgivable loan or grant at zero interest; and for new construction multi-family rental projects with five or

GENERAL PROVISIONS

REQUEST FOR PROPOSAL PAUL HOPKINS PARK ELECTRICAL REPAIR & MITIGATION PROJECT GALVESTON COUNTY, TEXAS

more units, a minimum twenty (20) year forgivable loan or grant at zero interest. Provided all terms and conditions under which the assistance was provided continue to be fulfilled, the note will be forgiven at a rate of 5 percent per year until the applicant fulfills their note requirement (the requirements are defined in the promissory note document).

The purpose of the program is to facilitate the rehabilitation, reconstruction, and/or new construction of affordable rental housing needs within the service area of the disaster event. A minimum of 51% of the multi-family units must be restricted during the affordability period of twenty (20) years for low to moderate income (LMI) persons. The rents, at a minimum, must comply with High HOME Investment Partnership (HOME) Rents and other existing Land Use Restriction Agreement (LURA) restrictions if applicable. HOME rent limits are defined by HUD and must equal the lesser of fair market rents or 30% of the adjusted income for people earning 65% of the AMFI.

Q. COASTAL MANAGEMENT

Subrecipient acknowledges and agrees that any Project that may impact a Coastal Natural Resource Area must be consistent with the goals and policies of the Texas Coastal Management Program as described in 31 Texas Administrative Code, Part 16, Chapter 501.

74. ENERGY EFFICIENCY (42 U.S.C. 6201 and 2 CFR 200 APPENDIX II (H))

Contractor must comply with the mandatory standards and policies relating to energy efficiency, which are contained in the state energy conservation plan issued in compliance with the Energy Policy and Conservation Act (42 U.S.C. 6201). Contractor must include this provision in all contracts between itself and any subcontractors in connection with the services performed under this Contract.

75. LEAD AND ASBESTOS

If this request for Proposal involves remediation, demolition, reconstruction, rehabilitation, repair, or construction, or other applicable activities, the Contractor shall be responsible for performing investigations of lead and asbestos containing materials, and any required lead and asbestos abatement in compliance with Federal, State, and local laws, rules, regulations, ordinances and orders, relating to lead abatement and asbestos abatement as applicable, including but not limited to the Texas Asbestos Health Protection Act, codified as Chapter 1954 of the Occupations Code; the Texas Asbestos Health Protection Regulations, located at Title 25, Part 1, Chapter 295, Subchapter C of the Texas Administrative Code; Chapter 1955 of the Texas Occupations Code (lead-based paint abatement); the Texas Environmental Lead Reduction regulations, located at Title 25, Part 1, Chapter 295, Subchapter I of the Texas Administrative Code; the federal National Emission Standards for Asbestos regulations, located at Title 40, Part 61, Subpart M of the Code of Federal Regulations, and the National Emission Standards for Hazardous Air Pollutants. Contractor shall perform such inspections, encapsulation, remediation, or other actions as required by federal, State, or local requirements in accordance with the federal Environmental Protection Agency (EPA), Texas Department of State Health Services (TXDSHS), and Texas Commission on Environmental Quality (TCEQ) requirements.

76. USE OF DHS SEAL, LOGO, AND FLAGS PROHIBITED WITHOUT PRIOR APPROVAL

Contractor must obtain permission from the U.S. Department of Homeland Security financial assistance office (DHS FAO) prior to using DHS seals(s), logos, crests, or reproductions of flags or likenesses of DHS agency officials, including use of the United States Coast Guard seal, logo, crests or reproductions of flags or likenesses of Coast Guard Officials.

GENERAL PROVISIONS

REQUEST FOR PROPOSAL PAUL HOPKINS PARK ELECTRICAL REPAIR & MITIGATION PROJECT GALVESTON COUNTY, TEXAS

77. FEDERAL GOVERNMENT NOT A PARTY

Contractor acknowledges that the Federal Government is not a party to the contract and is not subject to any obligations or liabilities to Galveston County, contractor, or any other party pertaining to any matter resulting from the contract.

78. PROGRAM FRAUD AND FALSE OR FRAUDULENT STATEMENTS OR RELATED ACTS

In contracts funded through Federal grants, Contractor acknowledges that 31 U.S.C. Chapter 38, Administrative Remedies for False Claims and Statements (31 U.S.C. § 3801, et seq.) and the implementing regulations thereunder, 49 C.F.R. Part 79, apply to Contractors actions pertaining to the contract.

79. ACKNOWLEDGMENT OF GOVERNMENT RECORD

Proposer acknowledges that its submission in this Request for Proposals, including its Proposal, certifications, affidavits, Vendor Forms (i.e., PEID, W-9, CIQ, etc.) constitutes government records under Chapter 37 of the Texas Penal Code.

80. COMPLIANCE WITH GALVESTON COUNTY PURCHASING POLICIES AND PROCEDURES

Proposer acknowledges, by its submission in this request for Proposals, that it shall comply with the Galveston County Purchasing Policies & Procedures Manual approved by Order of the Galveston County Commissioners' Court on March 7, 2018.

81. ENTIRETY OF AGREEMENT AND MODIFICATION

This contract contains the entire agreement between the parties. Any prior agreement, promise, negotiation, or representation not expressly set forth in this contract has no force or effect. Any subsequent modification to this contract must be in writing, signed by both parties.

An official representative, employee, or agent of the County does not have the authority to modify or amend this contract except pursuant to specific authority to do so granted by the Galveston County Commissioners' Court.

The remainder of this page intentionally left blank

GENERAL PROVISIONS

**REQUEST FOR PROPOSAL
PAUL HOPKINS PARK ELECTRICAL REPAIR & MITIGATION PROJECT
GALVESTON COUNTY, TEXAS**

82. NOTICE

All notices or other communications required or permitted under this contract shall be in writing and shall be deemed to have been duly given if delivered personally in hand, transmitted by facsimile, or mailed certified mail, return receipt requested with proper postage affixed and addressed to the appropriate party at the following address or at such other address as may have been previously given in writing to the parties (Proposer shall provide its notice information with its Proposal submission). If mailed, the notice shall be deemed delivered when actually received, or if earlier, on the third day following deposit in a United States Postal Service post office or receptacle, duly certified, return receipt requested, with proper postage affixed. If delivered in person, notice shall be deemed delivered when receipted for by, or actually received by the receiving Party. If transmitted by facsimile, notice shall be deemed delivered when receipt of such transmission is acknowledged.

To the County at:

Hon. Mark Henry,
County Judge of Galveston County
722 Moody (21st Street), Second (2nd) Floor
Galveston, Texas 77550
Fax: (409) 765-2653

With copies to:

Rufus Crowder, CPPO CPPB,
Galveston County Purchasing Agent
722 Moody (21st Street), Fifth (5th) Floor
Galveston, Texas 77550
Fax: (409) 621-7997

To the Contractor at:

End of General Provisions

**SPECIAL PROVISIONS
REQUEST FOR PROPOSAL
PAUL HOPKINS PARK ELECTRICAL REPAIR & MITIGATION PROJECT
GALVESTON COUNTY, TEXAS**

Table of Contents

A. PURPOSE: 2

B. EXCEPTIONS 2

C. PROCUREMENT TIMELINE: 2

D. NON-MANDATORY PRE-PROPOSAL MEETING 3

E. SUBMISSION INSTRUCTIONS: 4

F. BID/PROPOSAL GUARANTEE 4

G. PERFORMANCE AND PAYMENT BONDS 4

H. BEST AND FINAL OFFERS (BAFO)..... 4

I. DAVIS-BACON WAGE RATES..... 4

J. DEBARMENT 5

K. PERSONNEL TO CONTACT REGARDING THIS SOLICITATION:..... 5

L. PROGRAM ADMINISTRATION: 6

M. REQUIREMENTS OF PROPOSAL..... 6

N. INSURANCE 6

O. INVOICES: 7

P. EVALUATION AND SELECTION PROCESS: 8

Q. REQUIRED DOCUMENTS CHECKLIST..... 9

**SPECIAL PROVISIONS
REQUEST FOR PROPOSAL
PAUL HOPKINS PARK ELECTRICAL REPAIR & MITIGATION PROJECT
GALVESTON COUNTY, TEXAS**

The Special Provisions and the General Provisions of this Request for Proposal and the Exhibits attached hereto are made a part of the agreement between the Parties. In the event of a conflict between the General Provisions and the Special Provisions, the terms of the Special Provisions shall control.

****The Galveston County Purchasing Department utilizes Bonfire Interactive to distribute and receive bids and proposals in an electronic format via an online portal. Potential Bidders must register through the online portal to participate electronically.

"Walk-in" or "mailed-in" proposal submittals are still allowed, however, Bidders are strongly encouraged to submit their proposals online via Galveston County's e-Procurement Portal located at <https://galvestoncountytexas.bonfirehub.com/>. Please see Item E, SUBMISSION INSTRUCTIONS, for further details.

A. PURPOSE:

Galveston County issues this solicitation to contract with a professional commercial electrical contractor to complete the repairs associated with Hurricane Harvey flood damage at the following location as well as perform mitigation work to elevate the boxes in an attempt to keep this type of damage from reoccurring.

**Paul Hopkins Park
1000 FM 517
Dickinson, Texas 77539**

Galveston County received Hurricane Harvey FEMA funding after the electric infrastructure at Paul Hopkins Park was damaged from rising flood waters. Galveston County was also awarded funds to elevate the electrical boxes to mitigate against this type of flooding damage in the future. This project includes both the repair of above and underground electric line as well as the elevation of electric boxes at multiple locations.

The goal is to start the project January 1, 2025 and be complete by March. 2025.

It is Galveston County's intent to contract with one vendor to complete the entire project and the bidder should plan to complete at least 30% of the scope of work through their own company and only sub-contract 70% or less of the work.

B. EXCEPTIONS

Any exceptions to these solicitation conditions should be listed on a separate sheet of paper, attached to respondent's submittal, and submitted with response at the specified date and time of the solicitation opening.

C. PROCUREMENT TIMELINE:

A timeline for this RFP and initial process is included below. Galveston County reserves the right to change these dates and will notify proposers of any changes via addendum:

Advertise RFP (first date of publication)	Wednesday, October 2, 2024
Advertise RFP (second date of publication)	Wednesday, October 9, 2024
Non-Mandatory Pre-Proposal Conference	Wednesday, October 16, 2024 at 10:00 AM CST
Deadline for Questions & Inquiries	Wednesday, October 23, 2024 by 5:00 PM CST
RFP Bid Opening	Thursday, November 7, 2024 at 2:00 PM CST

RFP #24-019
Submission Deadline RFP Opening: 11/07/2024
Time: 2:00 PM CST

**SPECIAL PROVISIONS
REQUEST FOR PROPOSAL
PAUL HOPKINS PARK ELECTRICAL REPAIR & MITIGATION PROJECT
GALVESTON COUNTY, TEXAS**

Interested parties may attend the Thursday, November 7, 2024, 2:00 PM CST bid opening virtually by using the following link:

Join from the meeting link

<https://galvestoncountytexas.webex.com/galvestoncountytexas/j.php?MTID=m1730861dc0cf151d55fffd752db0dd12>

Join by meeting number

Meeting number (access code): 2499 872 0950

Meeting password: 24-019 (240019 when dialing from a video system)

Tap to join from a mobile device (attendees only)

+1-415-655-0001,,24998720950## US Toll

Join by phone

+1-415-655-0001 US Toll

Global call-in numbers

Join from a video system or application

Dial 24998720950@galvestoncountytexas.webex.com

You can also dial 173.243.2.68 and enter your meeting number.

D. NON-MANDATORY PRE-PROPOSAL MEETING

Interested parties may attend the Wednesday, October 16, 2024, 10:00 AM CST Non-Mandatory Pre-Proposal meeting virtually by using the following link:

Join from the Meeting Link:

<https://galvestoncountytexas.webex.com/galvestoncountytexas/j.php?MTID=md370286b0cd3a12376ad4a08c71fe649>

Join by meeting number

Meeting number (access code): 2488 380 3243

Meeting password: 24-019 (240019 when dialing from a video system)

Tap to join from a mobile device (attendees only)

+1-415-655-0001,,24883803243## US Toll

Join by phone

+1-415-655-0001 US Toll

Global call-in numbers

Join from a video system or application

Dial 24883803243@galvestoncountytexas.webex.com

You can also dial 173.243.2.68 and enter your meeting number.

RFP #24-019
Submission Deadline RFP Opening: 11/07/2024
Time: 2:00 PM CST

**SPECIAL PROVISIONS
REQUEST FOR PROPOSAL
PAUL HOPKINS PARK ELECTRICAL REPAIR & MITIGATION PROJECT
GALVESTON COUNTY, TEXAS**

E. SUBMISSION INSTRUCTIONS:

Galveston County Purchasing Department utilizes Bonfire Interactive to distribute and receive bids and proposals in an electronic format via an online portal. Potential Bidders must register through the online portal to participate electronically. "Walk-in" or "mailed-in" proposal submittals are still allowed, however, **Bidders are strongly encouraged to submit their proposals online via Galveston County's e-Procurement Portal located at <https://galvestoncountytexas.bonfirehub.com/>**

Registration is currently open and free to the public. Once registered, suppliers will receive automatic email notifications of project opportunities based on the NIGP commodity codes selected by the vendor. Potential Bidders should visit the link below and click on the New Vendor Registration tab to register your business:

<https://vendorsupport.bonfire.com/hc/en-us/articles/15646869029783-Vendor-Registration>

There is no cost to register as a vendor.

INSTRUCTIONS FOR "WALK-IN" SUBMITTALS ONLY

One (1) unbound single-sided original and two (2) single-sided copies must be submitted no later than 2:00 PM CST, on Thursday, November 7, 2024:

**Rufus G. Crowder, CPPO CPPB
Purchasing Agent
County of Galveston
722 Moody Avenue (21st Street), Fifth (5th) Floor
Galveston, TX 77550**

The time stamp clock located in the Purchasing Agent's office shall serve as the official time keeping piece for this solicitation process. Any proposals received after 2:00 PM CST on the specified date will be returned unopened.

Proposal Specifications can be obtained at the office of the Galveston County Purchasing Agent, located in the Galveston County Courthouse, 722 Moody, (21st Street), Floor 5, Purchasing, Galveston, Texas 77550, or by visiting the Galveston County website @ <https://www.galvestoncountytexas.gov/county-offices/purchasing>

F. BID/PROPOSAL GUARANTEE

A bid bond is a requirement of this solicitation request.

G. PERFORMANCE AND PAYMENT BONDS

Performance and Payment Bonds are a requirement of this solicitation request.

H. BEST AND FINAL OFFERS (BAFO)

The Best and Final Offer process is applicable to this solicitation.

I. DAVIS-BACON WAGE RATES

Davis Bacon Wage Rates are applicable for these professional services.

Attention is called to the fact that not less than, the federally determined prevailing (Davis-Bacon and Related Acts) wage rates are required to be paid to laborers and mechanics. When required by Federal

**SPECIAL PROVISIONS
REQUEST FOR PROPOSAL
PAUL HOPKINS PARK ELECTRICAL REPAIR & MITIGATION PROJECT
GALVESTON COUNTY, TEXAS**

program legislation, all prime construction contracts in excess of \$2,000 must include a provision for compliance with the Davis-Bacon Act as supplemented by the Department of Labor regulations (29 C.F.R. Part 5, "Labor Standards Provisions Applicable to Contracts Covering Federally Financed and Assisted Construction"). In accordance with the statute, contractor must be required to pay wages to laborers and mechanics at a rate not less than the prevailing wages specified in a wage determination made by the Secretary of Labor. The decision to award a contract or subcontract must be conditioned upon the acceptance of the wage determination. In addition, contractors must be required to pay wages not less than once a week. In addition, the successful bidder must ensure that employees and applicants for employment are not discriminated against because of race, color, religion, sex, age, or national origin. Please reference the General Provisions, item 69, Procurement Laws, sub-item 3, **Davis-Bacon Act as amended (40 U.S.C. 3141-3148)**.

J. DEBARMENT

To participate in this solicitation, respondent certifies that neither it, nor any of its Principals, are presently debarred, suspended, proposed for debarment, disqualified, excluded, or in any way declared ineligible for the award of contracts by any Federal agency. All contractors/subcontractors that are debarred, suspended, or otherwise excluded from or ineligible for participation on federal assistance programs may not undertake any activity in part or in full under this project.

K. PERSONNEL TO CONTACT REGARDING THIS SOLICITATION:

Proposers desiring an explanation or interpretation relative to this solicitation must request it in writing. Oral explanations or instructions will not be binding. Any information given to a Proposer, which in the opinion of the County affects all responders or would be prejudicial to other proposers if not communicated, shall be furnished to all proposers as an addendum to the solicitation. Proposers must direct all inquiries to the following:

**Rufus G. Crowder, CPPO CPPB
Purchasing Agent
722 21st Street (Moody), 5th Floor
Galveston, Texas 77550
E-mail: purchasing.bids@co.galveston.tx.us**

Proposers must e-mail their inquiries (with the subject line "Paul Hopkins Park Electric Repair & Mitigation Project – RFP #24-019 – Questions") for additional information and/or clarification to the address listed above. The request must include the Proposer's name and the RFP number and title. ***Any request for additional information or clarification must be received in writing no later than ten (10) calendar days prior to the proposals due date.*** Late requests or those not delivered to the proper address may not receive a reply. Proposers shall not attempt to contact the County by any other means. The Purchasing Agent's Office shall post the answers to the County website from the procurement web page and via addendum.

The County will issue responses to inquiries and any other corrections or amendments, it deems necessary, in the form of a written addendum, issued prior to the Proposal Submission Date. The County, at its sole discretion, may not issue a response to a RFI submittal. Proposers should not rely on any oral or written representations, statements, or explanations, other than those made in this RFP or in any written addendum to this RFP. Where there appears to be conflict between the RFP and any issued addenda, the last addendum issued will prevail. Addenda will be posted and made available on the County's procurement web page. It is Proposer's sole responsibility to ensure receipt of all addenda prior to submitting its proposal. All Proposers should check the County's procurement web page for all addenda prior to submitting a response. The County's procurement web page is located at <http://www.galvestoncountytexas.gov/county-offices/purchasing>.

**SPECIAL PROVISIONS
REQUEST FOR PROPOSAL
PAUL HOPKINS PARK ELECTRICAL REPAIR & MITIGATION PROJECT
GALVESTON COUNTY, TEXAS**

The Proposer must acknowledge the receipt of all addenda on the forms provided. In the event a Proposer fails to acknowledge receipt of such addenda, the County may, at its sole discretion, determine that such failure to acknowledge any or all addenda does not materially affect the Proposal and waive the acknowledgement of one or more addenda.

Proposers who submit inquiries *after* the deadline date for receipt of questions indicated on the Procurement Timeline, risk that its response in the procurement will not be responsive or competitive because the County is not able to respond before the proposal receipt date or in sufficient time for the Proposer to prepare a responsive or competitive submittal.

L. PROGRAM ADMINISTRATION:

Unless otherwise provided by specific provisions under this agreement, contractor operations and activities related and provided for in this agreement will be under the supervision of the Galveston County Chief Financial Officer or his designated representative who for the purpose of this contract are:

**Elizabeth Thomas
Grants Administrator
722 Moody, 3rd Floor
Galveston, TX 77550**

The Galveston County Commissioners Court, and/or authorized designees will be responsible for negotiating with the successful Vendor the scope of work, the standards of performance, the specific technology provided, and the support services required for the proposed projects. All contractual amendments will be processed in accordance with Galveston County Purchasing Policies. Amendments will also be brought to Galveston County Commissioners Court for approval as deemed necessary. The approval process serves to ensure the project technology and/or service is within the scope of the resultant contract, and that pricing meets the agreed upon pricing methodology as specified in the contract, and that funds are available.

M. REQUIREMENTS OF PROPOSAL

Respondent shall provide one (1) original and two (2) hard copies of its Proposals, to the Purchasing Agent on or before the deadline specified herein. Font size is limited to no smaller than font size 11, except that organizational charts, other graphics, and footers may be as small as font size 9.

Respondents shall clearly indicate which project or projects are being submitted for consideration in their cover letter.

N. INSURANCE

Responder must submit, with its response, a current certificate of insurance evidencing coverage in the amounts specified below or greater. In lieu of submitting a certificate of insurance, Respondents may submit a notarized statement from an insurance company authorized to conduct business in the State of Texas guaranteeing that Respondent has such insurance. Provided however, that successful Respondent(s) shall be required to provide a current certificate of insurance to the Galveston County Purchasing Agent's Office before Respondent commences any work hereunder. Insurance shall be placed with insurers having an A.M. Best's rating of no less than A. Such insurance must be issued by a casualty company authorized to do business in the State of Texas, and in standard form approved by the Board of Insurance Commissioners

**SPECIAL PROVISIONS
REQUEST FOR PROPOSAL
PAUL HOPKINS PARK ELECTRICAL REPAIR & MITIGATION PROJECT
GALVESTON COUNTY, TEXAS**

of the State of Texas, with coverage provisions ensuring the public from loss or damage that may arise to any person or property by reason of services rendered by Contractor.

Galveston County shall be listed as an additional insured on each policy and all certificates of insurance and Contractor shall provide Galveston County with no less than thirty (30) calendar days prior notice of any changes to the policy during the contractual period.

Certificates of Insurance, fully executed by a licensed representative of the insurance company written or countersigned by an authorized Texas state agency, shall be filed with the County Purchasing Agent within ten (10) calendar days of the execution of this Agreement as written proof of such insurance and further provided that Contractor shall not commence work under this Agreement until Contractor has obtained all insurance required herein, provided written proof as required herein, and received written notice to proceed issued from the County Purchasing Agent. Failure to provide such evidence of insurance within the ten (10) calendar day period shall constitute an event of default.

Workers' Compensation Insurance. Respondent shall carry in full force Workers' Compensation Insurance Policy(ies), if there is more than one employee, for all its employees, including but not limited to full time, part time, and emergency employees employed by the Contractor.

Commercial General Liability. Respondent shall carry in full force commercial general liability insurance with a limit of not less than \$1,000,000 each occurrence and \$2,000,000 in the aggregate. The Policy shall, minimally, cover liability for bodily injury, personal injury, and property damage.

Business Automobile Liability. Respondent shall carry in full force business automobile liability coverage with a combined bodily injury/property damage limit of not less than \$1,000,000 each accident. The policy shall cover liability arising from the operation of licensed vehicles by policyholder.

Subrogation Waiver. Contractor and Contractor's insurance carrier shall waive any and all rights to subrogation against Galveston County in regard to any suit or claim arising out of personal injury or property damage resulting from Contractor's performance under this Agreement.

O. INVOICES:

Invoices must be itemized indicating all materials and supplies used. Invoices must be submitted to:

Galveston County Auditor's Office

**Attn: Accounts Payable
P.O. Box 1418
Galveston, Texas 77553**

Failure to submit invoices to the above address or failure to include the Purchase Order Number will result in delay in payment.

Vendor must accept purchase order numbers for specified supplies, equipment, and/or services. Vendor shall not perform any work or release any supplies and/or equipment to any authorized representative of the County of Galveston unless a valid purchase order number issued by the office of the Galveston County Purchasing Agent accompanies the order or if vendor can comply with the provision as stated in the General Provisions, page 3, item 11, Procurement Card Program.

**SPECIAL PROVISIONS
REQUEST FOR PROPOSAL
PAUL HOPKINS PARK ELECTRICAL REPAIR & MITIGATION PROJECT
GALVESTON COUNTY, TEXAS**

Payment for any items issued without prior receipt of a valid purchase order number may become the sole responsibility of the successful vendor.

P. EVALUATION AND SELECTION PROCESS:

An evaluation committee shall review and evaluate the Proposals timely submitted to the County Purchasing Agent in this request for qualifications. Proposals shall be reviewed by the evaluation committee and shall be evaluated in accordance with the evaluation criteria listed herein. The evaluation committee will determine which teams are qualified based on demonstrated competence and qualifications. The evaluation committee shall evaluate and score each response. The points from each scoring category will be comprised from the following:

- **Methodology: 35 Points Maximum**
The following shall apply to this section:
 - Ability of proposer to provide the most advantageous methodology, solution, and delivery as requested herein;
 - The ability of the proposer to satisfy the detailed required outlined in this Request for Proposals (RFP);
 - The ability of the proposer to satisfy the construction objectives outlined in this RFP;
 - Completeness of work plan submitted by proposer and ability to meet the goal of sustainability in completing the requested project within the requested time or reasonably stated timeframe.
- **Cost: 35 Points Maximum**
The proposer shall provide pricing information relative to providing the proposed solution system, services, and supplies as outlined herein. Included in the cost evaluation will be the total initial costs and on-going costs to the County.
- **References/Qualifications/ Past Performance/ Experience: 15 Points Maximum**
The proposer shall provide references and information describing the make-up and experience of the company personnel providing the construction services.
- **Safety Plan/ Safety Record/ EMR: 15 Points Maximum**
The proposer shall include company-adopted documentation outlining the procedures, rules, and regulation that are or will be put in place to protect workers over the course of the construction project. The proposer shall submit information regarding their EMP (experience modification rate) as it applies to this request.

By the submission of its Proposals (also called response) in this request for proposals, the Respondent accepts the requirements, formatting, and evaluation process referenced herein.

RFP #24-019
Submission Deadline RFP Opening: 11-07-2024
Time: 2:00 PM CST

**SPECIAL PROVISIONS
REQUEST FOR PROPOSAL
PAUL HOPKINS PARK ELECTRICAL REPAIR & MITIGATION PROJECT
GALVESTON COUNTY, TEXAS**

Q. REQUIRED DOCUMENTS CHECKLIST

By signing here, the firm does hereby attest that it has fully read the instructions, conditions, and general and special provisions and understands them. Proposer shall return this checklist with completed submittal.

THE COMPANY OF Crescent Engineering Co. Inc. dba Crescent Electric
ADDRESS: 1319 1st St., La Marque, TX 77568

FEDIN (TAX ID): 76-0252028

The following documents shall be returned or confirmed with an "X" with solicitation submittals. Failure to do so may be ample cause for rejection of qualification submittal as non-responsive. It is the responsibility of the Proposer to ensure that Respondent has received all addenda.

Items:

Confirmed (X):

1. Required Documents Checklist (this page) X
2. Addenda Acknowledgement (if any) X
3. One (1) original and two (2) copies X
4. ATTACHMENT A - Vendor Qualification Packet X
5. ATTACHMENT B - Certification Reg. Debarment, Suspension, and Other Ineligibility X
6. ATTACHMENT C - Certification Regarding Lobbying Form X
7. ATTACHMENT D - Non-Collusion Affidavit X
8. ATTACHMENT E - Prohibition on Contracts with Companies Boycotting Israel X
9. ATTACHMENT F - Prohibition on Contracts with Certain Companies X
8. ATTACHMENT G - Information for Notice X
10. ATTACHMENT H - References X
11. Bid Bond X
12. Line Item Sheet X

Person to contact regarding this qualification: Tara Broze

Title: Executive Administrator Phone: 409-935-2416

Fax: N/A

E-mail address: CrescentElectric@comcast.net

Name of person authorized to bind the Firm: Tara Broze

Signature: Tara Broze

Date: 10/18/24

Title: Executive Administrator Phone: 409-935-2416

Fax: N/A

E-mail address: CrescentElectric@comcast.net



THE COUNTY OF GALVESTON

RUFUS G. CROWDER, CPPO CPPB
PURCHASING AGENT

COUNTY COURTHOUSE
722 Moody (21st Street)
Fifth (5th) Floor, Purchasing
GALVESTON, TEXAS 77550
(409) 770-5371

ERIN S. QUIROGA, MBA, CPPB
ASST. PURCHASING AGENT

October 07, 2024

PROJECT NAME: Paul Hopkins Park Electrical Repair & Mitigation Project

SOLICITATION NO: RFP 24-019

RE: ADDENDUM #1

To All Prospective Proposers:

The following information is being provided to aid in preparation of your bid proposal(s):

Revised Non-Mandatory Pre-Proposal Conference:

The date and time of the non-mandatory Pre-Proposal Conference for RFP #24-019, Paul Hopkins Park Electrical Repair & Mitigation Project, designated to be Wednesday, October 16, 2024 at 10:00 AM CST, has been revised. The revised information is as follows:

Non-Mandatory Pre-Proposal Conference:

Date: Tuesday, October 15, 2024

Time: 10:00 AM CST

Interested parties can attend the conference virtually by using the following link:

Join from the Meeting Link:

<https://galvestoncountytexas.webex.com/galvestoncountytexas/j.php?MTID=md370286b0cd3a12376ad4a08c71fe649>

Join by meeting number

Meeting number (access code): 2488 380 3243

Meeting password: 24-019 (240019 when dialing from a video system)

Tap to join from a mobile device (attendees only)

+1-415-655-0001, 24883803243## US Toll

Join by phone

+1-415-655-0001 US Toll

Global call-in numbers

Join from a video system or application

Dial 24883803243@galvestoncountytexas.webex.com

You can also dial 173.243.2.68 and enter your meeting number.

**RFP #24-019, Paul Hopkins Park Electrical Repair & Mitigation Project
ADDENDUM #1**

If you have any further questions regarding this solicitation, please address them to the following representative or contact the Purchasing Department at (409) 770-5371 for assistance:

**Rufus G. Crowder, CPPO CPPB
Galveston County Purchasing Agent
722 Moody, Fifth (5th) Floor
Galveston, Texas 77550
E-mail: rufus.crowder@co.galveston.tx.us**

Please excuse us for any inconvenience that this may have caused.

Sincerely,



**Rufus G. Crowder, CPPO CPPB
Purchasing Agent
Galveston County**



**ATTACHMENT G
INFORMATION FOR NOTICE**

Solicitation Number: RFP 24-019

Solicitation Title: Paul Hopkins Park Electrical Repair & Mitigation Project

Respondent shall use this form to provide the information for notice.

1. Contact information for notice:

Name: Terri Cooley

Address: 1319 1st St., La Marque, TX 77568

Telephone Number: 409-935-2416 Facsimile number: N/A

2. If a copy of notice is requested, please complete below:

Name: Terri Cooley

Address: 1319 1st St., La Marque, TX 77568

Telephone Number: 409-935-2416 Facsimile number: N/A

3. If second or more copies are requested for notice, please supplement this form, and clearly mark the supplement as "Supplementary Notice Information."



ATTACHMENT H REFERENCES

Solicitation Number: RFP 24-019

Solicitation Title: Paul Hopkins Park Electrical Repair & Mitigation Project

Respondent shall use this form to provide three (3) references who can attest to the Respondent's capability to carry out the requirements set forth in this qualification request. If Respondent wishes to provide more than the minimum, Respondent should supplement this form and should clearly mark the supplement as "Supplementary Reference Information."

1. Business Name of Organization: Jamail & Smith

Name of Person: Ashlyn Reynolds

Title of Individual within Organization, if applicable: Business Manager

Business address: 350 Glenborough Dr., Suite 180
Houston, TX 77067

Telephone Number: 281-901-6030 Facsimile number: N/A

2. Business Name of Organization: J.W. Kelso Co. Inc.

Name of Person: Tanya Noble

Title of Individual within Organization, if applicable: Accounting

Business address: 7225 Harborside, Galveston, TX 77554

Telephone Number: 409-740-0266 X-102 Facsimile number: 409-740-0268

3. Business Name of Organization: City of Galveston

Name of Person: Charles Kenworthy

Title of Individual within Organization, if applicable: Facilities Director

Business address: 823 Rosenberg, Galveston, TX 77550

Telephone: 409-797-3719

THE AMERICAN INSTITUTE OF ARCHITECTS



AIA Document A310

Bid Bond

KNOW ALL MEN BY THESE PRESENTS, that we Crescent Engineering Co. Inc. dba Crescent Electric as Principal, hereinafter called the Principal, and Harco National Insurance Company a corporation duly organized under the laws of the State of Illinois as Surety, hereinafter called the Surety, are held and firmly bound unto

Galveston County Purchasing Department

as Obligee, hereinafter called the Obligee, in the sum of Five Percent of the Greatest Amount Bid

Dollars(\$5 % of G.A.B.),
for the payment of which sum well and truly to be made, the said Principal and the said Surety, bind ourselves, our heirs, executors, administrators, successors and assigns, jointly and severally, firmly by these presents.

WHEREAS, the Principal has submitted a bid for

Paul Hopkins Park Electrical Repair and Mitigation Project

NOW, THEREFORE, if the Obligee shall accept the bid of the Principal and the Principal shall enter into a Contract with the Obligee in accordance with the terms of such bid, and give such bond or bonds as may be specified in the bidding or Contract Documents with good and sufficient surety for the faithful performance of such Contract and for the prompt payment of labor and material furnished in the prosecution thereof, or in the event of the failure of the Principal to enter such Contract and give such bond or bonds, if the Principal shall pay to the Obligee the difference not to exceed the penalty hereof between the amount specified in said bid and such larger amount for which the Obligee may in good faith contract with another party to perform the Work covered by said bid, then this obligation shall be null and void, otherwise to remain in full force and effect.

Signed and sealed this 7th day of November, 2024

Witness

Hanna Liebisch

Hanna Liebisch (Witness)

Crescent Engineering Co. Inc. dba Crescent Electric
(Principal) (Seal)

Authorized Agent

Harco National Insurance Company
(Surety) (Seal)

Kenneth L. Meyer, Attorney-in-Fact

POWER OF ATTORNEY

Bond # _____

HARCO NATIONAL INSURANCE COMPANY INTERNATIONAL FIDELITY INSURANCE COMPANY

Member companies of IAT Insurance Group, Headquartered: 4200 Six Forks Rd, Suite 1400, Raleigh, NC 27609

KNOW ALL MEN BY THESE PRESENTS: That HARCO NATIONAL INSURANCE COMPANY, a corporation organized and existing under the laws of the State of Illinois, and INTERNATIONAL FIDELITY INSURANCE COMPANY, a corporation organized and existing under the laws of the State of New Jersey, and having their principal offices located respectively in the cities of Rolling Meadows, Illinois and Newark, New Jersey, do hereby constitute and appoint

KELLY J. BROOKS, KENNETH L. MEYER

Cypress, TX

their true and lawful attorney(s)-in-fact to execute, seal and deliver for and on its behalf as surety, any and all bonds and undertakings, contracts of indemnity and other writings obligatory in the nature thereof, which are or may be allowed, required or permitted by law, statute, rule, regulation, contract or otherwise, and the execution of such instrument(s) in pursuance of these presents, shall be as binding upon the said HARCO NATIONAL INSURANCE COMPANY and INTERNATIONAL FIDELITY INSURANCE COMPANY, as fully and amply, to all intents and purposes, as if the same had been duly executed and acknowledged by their regularly elected officers at their principal offices.

This Power of Attorney is executed, and may be revoked, pursuant to and by authority of the By-Laws of HARCO NATIONAL INSURANCE COMPANY and INTERNATIONAL FIDELITY INSURANCE COMPANY and is granted under and by authority of the following resolution adopted by the Board of Directors of INTERNATIONAL FIDELITY INSURANCE COMPANY at a meeting duly held on the 13th day of December, 2018 and by the Board of Directors of HARCO NATIONAL INSURANCE COMPANY at a meeting held on the 13th day of December, 2018.

"RESOLVED, that (1) the Chief Executive Officer, President, Executive Vice President, Senior Vice President, Vice President, or Secretary of the Corporation shall have the power to appoint, and to revoke the appointments of, Attorneys-in-Fact or agents with power and authority as defined or limited in their respective powers of attorney, and to execute on behalf of the Corporation and affix the Corporation's seal thereto, bonds, undertakings, recognizances, contracts of indemnity and other written obligations in the nature thereof or related thereto; and (2) any such Officers of the Corporation may appoint and revoke the appointments of joint-control custodians, agents for acceptance of process, and Attorneys-in-fact with authority to execute waivers and consents on behalf of the Corporation; and (3) the signature of any such Officer of the Corporation and the Corporation's seal may be affixed by facsimile to any power of attorney or certification given for the execution of any bond, undertaking, recognizance, contract of indemnity or other written obligation in the nature thereof or related thereto, such signature and seals when so used whether heretofore or hereafter, being hereby adopted by the Corporation as the original signature of such officer and the original seal of the Corporation, to be valid and binding upon the Corporation with the same force and effect as though manually affixed."

IN WITNESS WHEREOF, HARCO NATIONAL INSURANCE COMPANY and INTERNATIONAL FIDELITY INSURANCE COMPANY have each executed and attested these presents on this 31st day of December, 2023



STATE OF NEW JERSEY
County of Essex

Michael F. Zürcher
Executive Vice President, Harco National Insurance Company
and International Fidelity Insurance Company

STATE OF ILLINOIS
County of Cook



On this 31st day of December, 2023, before me came the individual who executed the preceding instrument, to me personally known, and, being by me duly sworn, said he is the therein described and authorized officer of HARCO NATIONAL INSURANCE COMPANY and INTERNATIONAL FIDELITY INSURANCE COMPANY; that the seals affixed to said instrument are the Corporate Seals of said Companies; that the said Corporate Seals and his signature were duly affixed by order of the Boards of Directors of said Companies.



IN TESTIMONY WHEREOF, I have hereunto set my hand affixed my Official Seal, at the City of Newark, New Jersey the day and year first above written.

Cathy Cruz
a Notary Public of New Jersey
My Commission Expires April 16, 2026

CERTIFICATION

I, the undersigned officer of HARCO NATIONAL INSURANCE COMPANY and INTERNATIONAL FIDELITY INSURANCE COMPANY do hereby certify that I have compared the foregoing copy of the Power of Attorney and affidavit, and the copy of the Sections of the By-Laws of said Companies as set forth in said Power of Attorney, with the originals on file in the home office of said companies, and that the same are correct transcripts thereof, and of the whole of the said originals, and that the said Power of Attorney has not been revoked and is now in full force and effect.

IN TESTIMONY WHEREOF, I have hereunto set my hand on this day, November 07, 2024.

A00426

Irene Martins, Assistant Secretary

IMPORTANT NOTICE

To obtain information or make a complaint:

You may contact your Harco National Insurance Company at:

1-800-333-4167

You may also write to: Harco National Insurance Company c/o IFIC Surety Group at:

**Attn: Claims Department
One Newark Center, 20th Floor
Newark, NJ 07102**

You may contact the Texas Department of Insurance to obtain information on companies, coverages, rights or complaints at:

1-800-252-3439

You may write the Texas Department of Insurance:

**P. O. Box 149104
Austin, TX 78714-9104
Fax: (512) 490-1007
Web: www.tdi.texas.gov
E-mail: ConsumerProtection@tdi.texas.gov**

PREMIUM OR CLAIM DISPUTES:

Should you have a dispute concerning your premium or about a claim you should contact the agent or the company first. If the dispute is not resolved, you may contact the Texas Department of Insurance.

ATTACH THIS NOTICE TO YOUR BOND:

This notice is for information only and does not become a part or condition of the attached document.

AVISO IMPORTANTE

Para obtener información o para presentar una queja:

Usted puede comunicarse con su Harco National Insurance Company at:

1-800-333-4167

Usted también puede escribir a Harco National Insurance Company c/o IFIC Surety Group at:

**Attn: Claims Department
One Newark Center, 20th Floor
Newark, NJ 07102**

Puede comunicarse con el Departamento de Seguros de Texas para obtener información acerca de compañías, coberturas, derechos o quejas at:

1-800-252-3439

Puede escribir al Departamento de Seguros de Texas:

**P. O. Box 149104
Austin, TX 78714-9104
Fax: (512) 490-1007
Web: www.tdi.texas.gov
E-mail: ConsumerProtection@tdi.texas.gov**

DISPUTAS SOBRE PRIMAS O RECLAMOS:

Si tiene una disputa concerniente a su prima o a un reclamo, debe comunicarse con el agente o la compañía primero. Si no se resuelve la disputa, puede entonces comunicarse con el departamento (TDI).

UNA ESTE AVISO A SU FIANZA DE GARANTIA:

Este aviso es solo para propósito de información y no se convierte en parte o condición del documento adjunto.

ATTACHMENT C

CERTIFICATION REGARDING LOBBYING (31 U.S.C.A. § 1352)

This Certification must be completed, signed, dated and
returned to the Galveston County Purchasing Agent

Procurement Number and Description:

RFP 24-019 Paul Hopkins Park Electrical Repair & Mitigation Project

Proposer **CERTIFIES**, to the best of its knowledge and belief, that:

1. No Federal appropriated funds have been paid or will be paid, by or on behalf of the proposer, to any person for influencing or attempting to influence an officer or employee of an agency, a Member of Congress, an officer or employee of Congress, or an employee of a Member of Congress in connection with the awarding of any Federal contract, the making of any Federal grant, the making of any Federal loan, the entering into of any cooperative agreement, and the extension, continuation, renewal, amendment, or modification of any Federal contract, grant, loan, or cooperative agreement.
2. If any funds other than Federal appropriated funds have been paid or will be paid to any person for influencing or attempting to influence an officer or employee of any agency, a Member of Congress, an officer or employee of Congress, or an employee of a Member of Congress in connection with this Federal contract, grant, loan, or cooperative agreement, the proposer shall complete and submit Standard Form LLL, "Disclosure Form to Report Lobbying", in accordance with its instructions.
3. Proposer shall require that the language of this certification be included in the award documents for all subawards at all tiers (including subcontracts, subgrants, and contracts under grants, loans, and cooperative agreements) and that all subrecipients shall certify and disclose accordingly.

This certification is a material representation of fact upon which reliance was placed when this transaction was made or entered into. Submission of this certification is a prerequisite for making or entering into this transaction imposed by Section 1352, Title 31, U.S. Code. Any person who fails to file the required certification shall be subject to a civil penalty of not less than \$10,000 and not more than \$100,000 for each such failure.

Name of Organization/Corporation: Crescent Electric

Address: 1319 1st St.

City: La Marque State: TX Zip Code: 77568

Signature of Authorized
Signatory for Proposer: Jana Borge Date
Signed: 10/18/24

Title of Authorized Signatory of Proposer: Executive Administrator

ATTACHMENT D

State of Texas

§

§

County of Galveston

§

NON-COLLUSION AFFIDAVIT

Before me, the undersigned notary, on this day personally appeared Tara Broze (Affiant), whom being first duly sworn, deposes and certifies that:

- Affiant is the Executive Administrator of Crescent Electric, that
(Individual, Partner, Corporate Officer) (Name of Qualifier)
submitted the attached Qualification in RFP 24-019 Paul Hopkins Park Electrical Repair & Mitigation Project
- Affiant is a duly authorized representative of Qualifier and is authorized to make this Non-Collusion Affidavit;
- The attached Qualification is genuine and is not a collusive or sham Qualification;
- The attached Qualification has been independently arrived at without collusion with any other qualifier, bidder, proposer, person, firm, competitor, or potential competitor;
- Qualifier has not colluded, conspired, connived or agreed, directly or indirectly, with any other qualifier, bidder, proposer, person, firm, competitor, or potential competitor, to submit a collusive or sham qualification or that such other qualifier, bidder, proposer, person, firm, competitor, or potential competitor shall refrain from qualifying;
- Qualifier has not in any manner, directly or indirectly, sought by agreement or collusion or communication or conference with any other qualifier, bidder, proposer, person, firm, competitor, or potential competitor to fix the price or prices in the attached Qualification or of the qualification any other qualifier;
- Qualifier has not in any manner, directly or indirectly, sought by agreement or collusion or communication or conference with any other qualifier bidder, proposer, person, firm, competitor, or potential competitor to fix the overhead, profit or cost element of the Qualification price or prices of any other qualifier, or to secure through any collusion, conspiracy, connivance, or unlawful agreement any advantage against Galveston County or any person interested in the proposed contract;
- Affiant has not in any manner, directly or indirectly, sought by agreement or collusion or communication or conference with any other qualifier, bidder, proposer, person, firm, competitor, or potential competitor, paid or agreed to pay any other qualifier, bidder, proposer, person, firm, competitor, or potential competitor any money or anything of value in return for assistance in procuring or attempting to procure a contract or in return for establishing the price or prices in the attached Qualification or the qualification of any other Qualifier; and
- Affiant certifies that Affiant is fully informed regarding the accuracy of the statements contained herein, and under penalties of perjury, certifies and affirms the truth of the statements herein, such penalties being applicable to the Qualifier as well as to Affiant signing on its behalf.

Tara Broze
Signature of Affiant

SWORN TO and SUBSCRIBED before me this 6th day of November 2024.

K. Wood
Notary Public

My Commission Expires: 6/18/2028

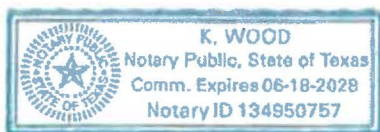



ATTACHMENT E Prohibition on Contracts with Companies Boycotting Israel

Prohibition on contracts with companies boycotting Israel per Government Code 2271.001 Definitions:

- (1) "Boycott Israel" has the meaning assigned by Section 808.001.
- (2) "Company" has the meaning assigned by Section 808.001; except that the term does not include a sole proprietorship.
- (2) "Governmental entity" has the meaning assigned by Government Code, Section 2251.001

PROVISION REQUIRED IN CONTRACT. (a) This section applies only to a contract that:

- (1) is between a governmental entity and a company with 10 or more full-time employees; and
- (2) has a value of \$100,000 or more that is to be paid wholly or partly from public funds of the governmental entity.

(b) A governmental entity may not enter into a contract with a company for goods or services unless the contract contains a written verification from the company that it:

- (1) does not boycott Israel; and
- (2) will not boycott Israel during the term of the contract.

As required by GOVERNMENT CODE, CHAPTER 2271, CONTRACTOR hereby verifies that it does not boycott Israel and will not boycott Israel throughout the term of this Agreement. For the purposes of this verification, "Boycott Israel" means refusing to deal with, terminating business activities, or otherwise taking any action that is intended to penalize, inflict economic harm on, or limit commercial relations specifically with Israel, or a person or entity doing business in Israel or in an Israeli-controlled territory, but does not include an action made for ordinary business purposes.

Individual by oath swears that the following statements are factual and true:

1. Individual is authorized by the Contractor to make this statement for the Contractor.
2. Individual has read and is fully aware of the facts stated in this statement.
3. Individual can read and comprehend the English language.
4. In accordance with Texas Government Code Section 2271.002, this company does not boycott Israel and will not boycott Israel during the term of this contract/agreement.

Date: 10/18/24

Business Name of Contractor: Crescent Electric

Company Address: 1319 18th St, La Marque, TX 77568

County of Contractor: Galveston

Individual: Tara Broze

Signature of Individual: Tara Broze



ATTACHMENT F

Prohibition on Contracts with Certain Companies

Prohibition on contracts with certain companies per Government Code 2252.151 Definitions:

- (1) "Company" has the meaning assigned by Section 806.001.
- (2) "Foreign terrorist organization" means an organization designated as a foreign terrorist organization by the United States secretary of state as authorized by 8 U.S.C. Section 1189.
- (3) "Governmental contract" means a contract awarded by a governmental entity for general construction, an improvement, a service, or a public works project for a purchase of supplies, materials, or equipment. The term includes a contract to obtain a professional or consulting service subject to Government Code, Chapter 2254.
- (4) "Governmental entity" has the meaning assigned by Government Code, Section 2252.001.

Section 2252.152 – CONTRACTS WITH COMPANIES ENGAGED IN BUSINESS WITH IRAN, SUDAN, OR FOREIGN TERRORIST ORGANIZATION PROHIBITED. A governmental entity may not enter into a governmental contract with a company that is identified on a list prepared and maintained under Section 806.051, 807.051, or 2252.153.

Section 2252.153 – Listed Companies. The comptroller shall prepare and maintain, and make available to each governmental entity, a list of companies known to have contracts with or provide supplies or services to a foreign terrorist organization.

Pursuant to Chapter 2252, Texas Government Code, VENDOR represents and certifies that, at the time of execution of this Agreement, neither Vendor, nor any wholly owned subsidiary, majority-owned subsidiary, parent company or affiliate of the same (i) engages in business with Iran, Sudan, or any foreign terrorist organization as described in Chapters 806 or 807 of the Texas Government Code, or Subchapter F of Chapter 2252 of the Texas Government Code, or (ii) is a company listed by the Texas Comptroller of Public Accounts under Sections 806.051, 807.051, or 2252.153 of the Texas Government Code. The term "foreign terrorist organization" in this paragraph has the meaning assigned to such term in Section 2252.151 of the Texas Government Code.

Individual by oath swears that the following statements are factual and true:

1. Individual is authorized by the Contractor to make this statement for the Contractor.
2. Individual has read and is fully aware of the facts stated in this statement.
3. Individual can read and comprehend the English language.
4. As required by GOVERNMENT CODE, CHAPTER 2252.152, CONTRACTOR hereby verifies that it is not identified on a list prepared and maintained under Section 806.051, 807.051, or 2252.153, or contracting with a company doing business with Iran, Sudan, or any foreign terrorist organizations.

Date: 10/18/24

Business Name of Contractor: Crescent Electric

Company Address: 1319 1st St, La Marque, TX 77568

County of Contractor: Galveston

Name of Individual: Tara Broze

Signature of Individual: Tara Broze

CERTIFICATE OF INTERESTED PARTIES**FORM 1295**

1 of 1

Complete Nos. 1 - 4 and 6 if there are interested parties.
Complete Nos. 1, 2, 3, 5, and 6 if there are no interested parties.

**OFFICE USE ONLY
CERTIFICATION OF FILING**

1 Name of business entity filing form, and the city, state and country of the business entity's place of business.

Crescent Engineering Co. Inc., dba Crescent Electric
La Marque, TX United States

Certificate Number:
2024-1236076

Date Filed:
11/07/2024

Date Acknowledged:

2 Name of governmental entity or state agency that is a party to the contract for which the form is being filed.

Galveston County

3 Provide the identification number used by the governmental entity or state agency to track or identify the contract, and provide a description of the services, goods, or other property to be provided under the contract.

RFP #24-019
Electrical Contracting

4	Name of Interested Party	City, State, Country (place of business)	Nature of Interest (check applicable)	
			Controlling	Intermediary

5 Check only if there is NO Interested Party.

**6 UNSWORN DECLARATION**

My name is Tara Broze, and my date of birth is 11/3/82

My address is 5603 Ecret Dr. Dickinson TX 77539 USA
(street) (city) (state) (zip code) (country)

I declare under penalty of perjury that the foregoing is true and correct.

Executed in Galveston County, State of Texas, on the 7th day of November, 2024.
(month) (year)

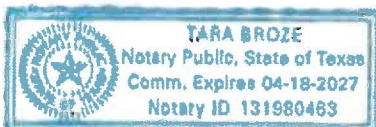

Tara Broze
Signature of authorized agent of contracting business entity
(Declarant)



COUNTY of GALVESTON
Purchasing Department

rev. 1.3, March 28, 2010

FORM PEID:

Request for Person-Entity Identification Data

Instructions: Please type or print clearly when completing sections 1 thru 4 and return completed form to:

Galveston County Purchasing Agent
722 Moody Avenue (21 st. Street), 5th Floor
Galveston, Texas 77550
(409) 770-5371
prodoc@co.galveston.tx.us

1. **Business Name:** Crescent Engineering Co. Inc. dba Crescent Electric
Attention Line: Terri Cooley
2. **Physical Address:** 1319 1st St.
City: La Marque **State:** Tx **Zip+4:** 77568
3. **Billing / Remit Address:** P.O. Box 36
City: La Marque **State:** TX **Zip+4:** 77568
4. **Main Contact Person:** Terri Cooley
Main Phone Number: 409-935-2416
Fax Number: N/A
E-mail Address: CrescentElectric@comcast.net

Areas below are for County use only.

Requested By:

Phone / Ext. #

Department:

Date:

Action Requested - Check One:

IFAS PEID Vendor Number:

☐ Add New

☐ Change Data

☐ Re-activate

☐ Inactivate

☐ Employee

☐ Attorney

☐ Landlord

☐ Foster Parent

☐ Refund

☐ OneTime

☐ Foster Child

Request for Taxpayer Identification Number and Certification

Give Form to the
requester. Do not
send to the IRS.

Go to www.irs.gov/FormW9 for instructions and the latest information.

Print or type.
See Specific Instructions on page 3.

1 Name (as shown on your income tax return). Name is required on this line; do not leave this line blank. CRESCENT ENGINEERING CO INC.	
2 Business name/disregarded entity name, if different from above CRESCENT ELECTRIC	
3 Check appropriate box for federal tax classification of the person whose name is entered on line 1. Check only one of the following seven boxes. <input type="checkbox"/> Individual/sole proprietor or single-member LLC <input checked="" type="checkbox"/> C Corporation <input type="checkbox"/> S Corporation <input type="checkbox"/> Partnership <input type="checkbox"/> Trust/estate <input type="checkbox"/> Limited liability company. Enter the tax classification (C=C corporation, S=S corporation, P=Partnership) P Note: Check the appropriate box in the line above for the tax classification of the single-member owner. Do not check LLO if the LLC is classified as a single-member LLC that is disregarded from the owner unless the owner of the LLC is another LLC that is not disregarded from the owner for U.S. federal tax purposes. Otherwise, a single-member LLC that is disregarded from the owner should check the appropriate box for the tax classification of its owner. <input type="checkbox"/> Other (see instructions) P	
4 Exemptions (codes apply only to certain entities, not individuals; see instructions on page 3): Exempt payee code (if any) _____ Exemption from FATCA reporting code (if any) _____ (Applies to accounts maintained outside the U.S.)	
5 Address (number, street, and apt. or suite no.). See instructions. 1319 1ST. STREET 6 City, state, and ZIP code LA MARQUE, TX 77568	Requester's name and address (optional)
7 List account number(s) here (optional)	

Part I Taxpayer Identification Number (TIN)

Enter your TIN in the appropriate box. The TIN provided must match the name given on line 1 to avoid backup withholding. For individuals, this is generally your social security number (SSN). However, for a resident alien, sole proprietor, or disregarded entity, see the instructions for Part I, later. For other entities, it is your employer identification number (EIN). If you do not have a number, see *How to get a TIN*, later.

Note: If the account is in more than one name, see the instructions for line 1. Also see *What Name and Number To Give the Requester* for guidelines on whose number to enter.

Social security number								
			-					
OR								
Employer identification number								
7	6		-	0	2	5	2	0 2 8

Part II Certification

Under penalties of perjury, I certify that:

- The number shown on this form is my correct taxpayer identification number (or I am waiting for a number to be issued to me); and
- I am not subject to backup withholding because: (a) I am exempt from backup withholding, or (b) I have not been notified by the Internal Revenue Service (IRS) that I am subject to backup withholding as a result of a failure to report all interest or dividends, or (c) the IRS has notified me that I am no longer subject to backup withholding; and
- I am a U.S. citizen or other U.S. person (defined below); and
- The FATCA code(s) entered on this form (if any) indicating that I am exempt from FATCA reporting is correct.

Certification instructions. You must cross out item 2 above if you have been notified by the IRS that you are currently subject to backup withholding because you have failed to report all interest and dividends on your tax return. For real estate transactions, item 2 does not apply. For mortgage interest paid, acquisition or abandonment of secured property, cancellation of debt, contributions to an individual retirement arrangement (IRA), and generally, payments other than interest and dividends, you are not required to sign the certification, but you must provide your correct TIN. See the instructions for Part II, later.

Sign Here	Signature of U.S. person 	Date 11/17/2024
-----------	--	------------------------

General Instructions

Section references are to the Internal Revenue Code unless otherwise noted.

Future developments. For the latest information about developments related to Form W-9 and its instructions, such as legislation enacted after they were published, go to www.irs.gov/FormW9.

Purpose of Form

An individual or entity (Form W-9 requester) who is required to file an information return with the IRS must obtain your correct taxpayer identification number (TIN) which may be your social security number (SSN), individual taxpayer identification number (ITIN), adoption taxpayer identification number (ATIN), or employer identification number (EIN), to report on an information return the amount paid to you, or other amount reportable on an information return. Examples of information returns include, but are not limited to, the following:

- Form 1099-INT (Interest earned or paid)

- Form 1099-DIV (dividends, including those from stocks or mutual funds)
 - Form 1099-MISC (various types of income, prizes, awards, or gross proceeds)
 - Form 1099-B (stock or mutual fund sales and certain other transactions by brokers)
 - Form 1099-S (proceeds from real estate transactions)
 - Form 1099-K (merchant card and third party network transactions)
 - Form 1098 (home mortgage interest), 1098-E (student loan interest), 1098-T (tuition)
 - Form 1099-C (canceled debt)
 - Form 1099-A (acquisition or abandonment of secured property)
- Use Form W-9 only if you are a U.S. person (including a resident alien), to provide your correct TIN.

If you do not return Form W-9 to the requester with a TIN, you might be subject to backup withholding. See *What is backup withholding*, later.

must obtain your correct taxpayer identification number (TIN), which may be your social security number (SSN), individual taxpayer identification number (ITIN), adoption taxpayer identification number (ATIN), or employer identification number (EIN), to report on an information return the amount paid to you, or other amount reportable on an information return. Examples of information returns include, but are not limited to, the following.

- Form 1099-INT (interest earned or paid).
- Form 1099-DIV (dividends, including those from stocks or mutual funds).
- Form 1099-MISC (various types of income, prizes, awards, or gross proceeds).
- Form 1099-NEC (nonemployee compensation).
- Form 1099-B (stock or mutual fund sales and certain other transactions by brokers).
- Form 1099-S (proceeds from real estate transactions).
- Form 1099-K (merchant card and third-party network transactions).
- Form 1098 (home mortgage interest), 1098-E (student loan interest), and 1098-T (tuition).
- Form 1099-C (canceled debt).
- Form 1099-A (acquisition or abandonment of secured property).

Use Form W-9 only if you are a U.S. person (including a resident alien), to provide your correct TIN.

Caution: If you don't return Form W-9 to the requester with a TIN, you might be subject to backup withholding. See *What Is Backup Withholding*, later.

By signing the filled-out form, you:

1. Certify that the TIN you are giving is correct (or you are waiting for a number to be issued);
2. Certify that you are not subject to backup withholding; or
3. Claim exemption from backup withholding if you are a U.S. exempt payee; and
4. Certify to your non-foreign status for purposes of withholding under chapter 3 or 4 of the Code (if applicable); and
5. Certify that FATCA code(s) entered on this form (if any) indicating that you are exempt from the FATCA reporting is correct. See *What Is FATCA Reporting*, later, for further information.

Note: If you are a U.S. person and a requester gives you a form other than Form W-9 to request your TIN, you must use the requester's form if it is substantially similar to this Form W-9.

Definition of a U.S. person. For federal tax purposes, you are considered a U.S. person if you are:

- An individual who is a U.S. citizen or U.S. resident alien;
- A partnership, corporation, company, or association created or organized in the United States or under the laws of the United States;
- An estate (other than a foreign estate); or
- A domestic trust (as defined in Regulations section 301.7701-7).

Establishing U.S. status for purposes of chapter 3 and chapter 4 withholding. Payments made to foreign persons, including certain distributions, allocations of income, or transfers of sales proceeds, may be subject to withholding under chapter 3 or chapter 4 of the Code (sections 1441-1474). Under those rules, if a Form W-9 or other certification of non-foreign status has not been received, a withholding agent, transferee, or partnership (payor) generally applies presumption rules that may require the payor to withhold applicable tax from the recipient, owner, transferor, or partner (payee). See Pub. 515, *Withholding of Tax on Nonresident Aliens and Foreign Entities*.

The following persons must provide Form W-9 to the payor for purposes of establishing its non-foreign status.

- In the case of a disregarded entity with a U.S. owner, the U.S. owner of the disregarded entity and not the disregarded entity.
- In the case of a grantor trust with a U.S. grantor or other U.S. owner, generally, the U.S. grantor or other U.S. owner of the grantor trust and not the grantor trust.
- In the case of a U.S. trust (other than a grantor trust), the U.S. trust and not the beneficiaries of the trust.

See Pub. 515 for more information on providing a Form W-9 or a certification of non-foreign status to avoid withholding.

Foreign person. If you are a foreign person or the U.S. branch of a foreign bank that has elected to be treated as a U.S. person (under Regulations section 1.1441-1(b)(2)(iv) or other applicable section for chapter 3 or 4 purposes), do not use Form W-9. Instead, use the appropriate Form W-8 or Form 8233 (see Pub. 515). If you are a qualified foreign pension fund under Regulations section 1.897(f)-1(c), or a partnership that is wholly owned by qualified foreign pension funds, that is treated as a non-foreign person for purposes of section 1445 withholding, do not use Form W-9. Instead, use Form W-8EXP (or other certification of non-foreign status).

Nonresident alien who becomes a resident alien. Generally, only a nonresident alien individual may use the terms of a tax treaty to reduce or eliminate U.S. tax on certain types of income. However, most tax treaties contain a provision known as a saving clause. Exceptions specified in the saving clause may permit an exemption from tax to continue for certain types of income even after the payee has otherwise become a U.S. resident alien for tax purposes.

If you are a U.S. resident alien who is relying on an exception contained in the saving clause of a tax treaty to claim an exemption from U.S. tax on certain types of income, you must attach a statement to Form W-8 that specifies the following five items.

1. The treaty country. Generally, this must be the same treaty under which you claimed exemption from tax as a nonresident alien.
2. The treaty article addressing the income.
3. The article number (or location) in the tax treaty that contains the saving clause and its exceptions.
4. The type and amount of income that qualifies for the exemption from tax.
5. Sufficient facts to justify the exemption from tax under the terms of the treaty article.

Example. Article 20 of the U.S.-China income tax treaty allows an exemption from tax for scholarship income received by a Chinese student temporarily present in the United States. Under U.S. law, this student will become a resident alien for tax purposes if their stay in the United States exceeds 5 calendar years. However, paragraph 2 of the first Protocol to the U.S.-China treaty (dated April 30, 1984) allows the provisions of Article 20 to continue to apply even after the Chinese student becomes a resident alien of the United States. A Chinese student who qualifies for this exception (under paragraph 2 of the first Protocol) and is relying on this exception to claim an exemption from tax on their scholarship or fellowship income would attach to Form W-8 a statement that includes the information described above to support that exemption.

If you are a nonresident alien or a foreign entity, give the requester the appropriate completed Form W-8 or Form 8233.

Backup Withholding

What is backup withholding? Persons making certain payments to you must under certain conditions withhold and pay to the IRS 24% of such payments. This is called "backup withholding." Payments that may be subject to backup withholding include, but are not limited to, interest, tax-exempt interest, dividends, broker and barter exchange transactions, rents, royalties, nonemployee pay, payments made in settlement of payment card and third-party network transactions, and certain payments from fishing boat operators. Real estate transactions are not subject to backup withholding.

You will not be subject to backup withholding on payments you receive if you give the requester your correct TIN, make the proper certifications, and report all your taxable interest and dividends on your tax return.

Payments you receive will be subject to backup withholding if:

1. You do not furnish your TIN to the requester;
2. You do not certify your TIN when required (see the instructions for Part II for details);
3. The IRS tells the requester that you furnished an incorrect TIN;
4. The IRS tells you that you are subject to backup withholding because you did not report all your interest and dividends on your tax return (for reportable interest and dividends only); or
5. You do not certify to the requester that you are not subject to backup withholding, as described in item 4 under "By signing the filled-out form" above (for reportable interest and dividend accounts opened after 1983 only).

Certain payees and payments are exempt from backup withholding. See *Exempt payee code*, later, and the separate instructions for the Requester of Form W-9 for more information.

See also *Establishing U.S. status for purposes of chapter 3 and chapter 4 withholding*, earlier.

What Is FATCA Reporting?

The Foreign Account Tax Compliance Act (FATCA) requires a participating foreign financial institution to report all U.S. account holders that are specified U.S. persons. Certain payees are exempt from FATCA reporting. See *Exemption from FATCA reporting code*, later, and the instructions for the Requester of Form W-9 for more information.

Updating Your Information

You must provide updated information to any person to whom you claimed to be an exempt payee if you are no longer an exempt payee and anticipate receiving reportable payments in the future from this person. For example, you may need to provide updated information if you are a C corporation that elects to be an S corporation, or if you are no longer tax exempt. In addition, you must furnish a new Form W-9 if the name or TIN changes for the account, for example, if the grantor of a grantor trust dies.

Penalties

Failure to furnish TIN. If you fail to furnish your correct TIN to a requester, you are subject to a penalty of \$50 for each such failure unless your failure is due to reasonable cause and not to willful neglect.

Civil penalty for false information with respect to withholding. If you make a false statement with no reasonable basis that results in no backup withholding, you are subject to a \$500 penalty.

Criminal penalty for falsifying information. Willfully falsifying certifications or affirmations may subject you to criminal penalties including fines and/or imprisonment.

Misuse of TINs. If the requester discloses or uses TINs in violation of federal law, the requester may be subject to civil and criminal penalties.

Specific Instructions

Line 1

You must enter one of the following on this line; do not leave this line blank. The name should match the name on your tax return.

If this Form W-9 is for a joint account (other than an account maintained by a foreign financial institution (FFI)), list first, and then circle, the name of the person or entity whose number you entered in Part I of Form W-9. If you are providing Form W-9 to an FFI to document a joint account, each holder of the account that is a U.S. person must provide a Form W-9.

• **Individual.** Generally, enter the name shown on your tax return. If you have changed your last name without informing the Social Security Administration (SSA) of the name change, enter your first name, the last name as shown on your social security card, and your new last name.

Note for ITIN applicants: Enter your individual name as it was entered on your Form W-7 application, line 1a. This should also be the same as the name you entered on the Form 1040 you filed with your application.

• **Sole proprietor.** Enter your individual name as shown on your Form 1040 on line 1. Enter your business, trade, or "doing business as" (DBA) name on line 2.

• **Partnership, C corporation, S corporation, or LLC, other than a disregarded entity.** Enter the entity's name as shown on the entity's tax return on line 1 and any business, trade, or DBA name on line 2.

• **Other entities.** Enter your name as shown on required U.S. federal tax documents on line 1. This name should match the name shown on the charter or other legal document creating the entity. Enter any business, trade, or DBA name on line 2.

• **Disregarded entity.** In general, a business entity that has a single owner, including an LLC, and is not a corporation, is disregarded as an entity separate from its owner (a disregarded entity). See Regulations section 301.7701-2(c)(2). A disregarded entity should check the appropriate box for the tax classification of its owner. Enter the owner's name on line 1. The name of the owner entered on line 1 should never be a disregarded entity. The name on line 1 should be the name shown on the income tax return on which the income should be reported. For

example, if a foreign LLC that is treated as a disregarded entity for U.S. federal tax purposes has a single owner that is a U.S. person, the U.S. owner's name is required to be provided on line 1. If the direct owner of the entity is also a disregarded entity, enter the first owner that is not disregarded for federal tax purposes. Enter the disregarded entity's name on line 2. If the owner of the disregarded entity is a foreign person, the owner must complete an appropriate Form W-8 instead of a Form W-9. This is the case even if the foreign person has a U.S. TIN.

Line 2

If you have a business name, trade name, DBA name, or disregarded entity name, enter it on line 2.

Line 3a

Check the appropriate box on line 3a for the U.S. federal tax classification of the person whose name is entered on line 1. Check only one box on line 3a.

If the entity/individual on line 1 is a(n) . . .	THEN check the box for . . .
• Corporation	Corporation.
• Individual or	Individual/sole proprietor.
• Sole proprietorship	
• LLC classified as a partnership for U.S. federal tax purposes or	Limited liability company and enter the appropriate tax classification:
• LLC that has filed Form 8832 or 2553 electing to be taxed as a corporation	P = Partnership, C = C corporation, or S = S corporation.
• Partnership	Partnership.
• Trust/estate	Trust/estate.

Line 3b

Check this box if you are a partnership (including an LLC classified as a partnership for U.S. federal tax purposes), trust, or estate that has any foreign partners, owners, or beneficiaries, and you are providing this form to a partnership, trust, or estate, in which you have an ownership interest. You must check the box on line 3b if you receive a Form W-8 (or documentary evidence) from any partner, owner, or beneficiary establishing foreign status or if you receive a Form W-8 from any partner, owner, or beneficiary that has checked the box on line 3b.

Note: A partnership that provides a Form W-9 and checks box 3b may be required to complete Schedules K-2 and K-3 (Form 1065). For more information, see the Partnership Instructions for Schedules K-2 and K-3 (Form 1065).

If you are required to complete line 3b but fail to do so, you may not receive the information necessary to file a correct information return with the IRS or furnish a correct payee statement to your partners or beneficiaries. See, for example, sections 6688, 6722, and 6724 for penalties that may apply.

Line 4 Exemptions

If you are exempt from backup withholding and/or FATCA reporting, enter in the appropriate space on line 4 any code(s) that may apply to you.

Exempt payee code.

- Generally, individuals (including sole proprietors) are not exempt from backup withholding.
- Except as provided below, corporations are exempt from backup withholding for certain payments, including interest and dividends.
- Corporations are not exempt from backup withholding for payments made in settlement of payment card or third-party network transactions.
- Corporations are not exempt from backup withholding with respect to attorneys' fees or gross proceeds paid to attorneys, and corporations that provide medical or health care services are not exempt with respect to payments reportable on Form 1099-MISC.

The following codes identify payees that are exempt from backup withholding. Enter the appropriate code in the space on line 4.

1—An organization exempt from tax under section 501(c)(3), any IRA, or a custodial account under section 408(b)(7) if the account satisfies the requirements of section 401(g)(2).

- 2—The United States or any of its agencies or instrumentalities.
 3—A state, the District of Columbia, a U.S. commonwealth or territory, or any of their political subdivisions or instrumentalities.
 4—A foreign government or any of its political subdivisions, agencies, or instrumentalities.
 5—A corporation.
 6—A dealer in securities or commodities required to register in the United States, the District of Columbia, or a U.S. commonwealth or territory.
 7—A futures commission merchant registered with the Commodity Futures Trading Commission.
 8—A real estate investment trust.
 9—An entity registered at all times during the tax year under the Investment Company Act of 1940.
 10—A common trust fund operated by a bank under section 584(a).
 11—A financial institution as defined under section 581.
 12—A middleman known in the investment community as a nominee or custodian.
 13—A trust exempt from tax under section 664 or described in section 4947.

The following chart shows types of payments that may be exempt from backup withholding. The chart applies to the exempt payees listed above, 1 through 13.

IF the payment is for . . .	THEN the payment is exempt for . . .
• Interest and dividend payments	All exempt payees except for 7.
• Broker transactions	Exempt payees 1 through 4 and 6 through 11 and all C corporations. S corporations must not enter an exempt payee code because they are exempt only for sales of noncovered securities acquired prior to 2012.
• Barter exchange transactions and patronage dividends	Exempt payees 1 through 4.
• Payments over \$600 required to be reported and direct sales over \$5,000 ¹	Generally, exempt payees 1 through 5. ²
• Payments made in settlement of payment card or third-party network transactions	Exempt payees 1 through 4.

¹ See Form 1099-MISC, Miscellaneous Information, and its instructions.

² However, the following payments made to a corporation and reportable on Form 1099-MISC are not exempt from backup withholding: medical and health care payments, attorneys' fees, gross proceeds paid to an attorney reportable under section 6045(f), and payments for services paid by a federal executive agency.

Exemption from FATCA reporting code. The following codes identify payees that are exempt from reporting under FATCA. These codes apply to persons submitting this form for accounts maintained outside of the United States by certain foreign financial institutions. Therefore, if you are only submitting this form for an account you hold in the United States, you may leave this field blank. Consult with the person requesting this form if you are uncertain if the financial institution is subject to these requirements. A requester may indicate that a code is not required by providing you with a Form W-9 with "Not Applicable" (or any similar indication) entered on the line for a FATCA exemption code.

A—An organization exempt from tax under section 501(c)(3) or any individual retirement plan as defined in section 7701(a)(37).

B—The United States or any of its agencies or instrumentalities.

C—A state, the District of Columbia, a U.S. commonwealth or territory, or any of their political subdivisions or instrumentalities.

D—A corporation the stock of which is regularly traded on one or more established securities markets, as described in Regulations section 1.1472-1(c)(1)(ii).

E—A corporation that is a member of the same expanded affiliated group as a corporation described in Regulations section 1.1472-1(c)(1)(ix).

F—A dealer in securities, commodities, or derivative financial instruments (including notional principal contracts, futures, forwards, and options) that is registered as such under the laws of the United States or any state.

G—A real estate investment trust.

H—A regulated investment company as defined in section 851 or an entity registered at all times during the tax year under the Investment Company Act of 1940.

I—A common trust fund as defined in section 584(a).

J—A bank as defined in section 581.

K—A broker.

L—A trust exempt from tax under section 664 or described in section 4947(a)(1).

M—A tax-exempt trust under a section 403(b) plan or section 457(g) plan.

Note: You may wish to consult with the financial institution requesting this form to determine whether the FATCA code and/or exempt payee code should be completed.

Line 5

Enter your address (number, street, and apartment or suite number). This is where the requester of this Form W-9 will mail your information returns. If this address differs from the one the requester already has on file, enter "NEW" at the top. If a new address is provided, there is still a chance the old address will be used until the payor changes your address in their records.

Line 6

Enter your city, state, and ZIP code.

Part I. Taxpayer Identification Number (TIN)

Enter your TIN in the appropriate box. If you are a resident alien and you do not have, and are not eligible to get, an SSN, your TIN is your IRS ITIN. Enter it in the entry space for the Social Security number. If you do not have an ITIN, see *How to get a TIN* below.

If you are a sole proprietor and you have an EIN, you may enter either your SSN or EIN.

If you are a single-member LLC that is disregarded as an entity separate from its owner, enter the owner's SSN (or EIN, if the owner has one). If the LLC is classified as a corporation or partnership, enter the entity's EIN.

Note: See *What Name and Number To Give the Requester*, later, for further clarification of name and TIN combinations.

How to get a TIN. If you do not have a TIN, apply for one immediately. To apply for an SSN, get Form SS-5, Application for a Social Security Card, from your local SSA office or get this form online at www.SSA.gov. You may also get this form by calling 800-772-1213. Use Form W-7, Application for IRS Individual Taxpayer Identification Number, to apply for an ITIN, or Form SS-4, Application for Employer Identification Number, to apply for an EIN. You can apply for an EIN online by accessing the IRS website at www.irs.gov/EIN. Go to www.irs.gov/Forms to view, download, or print Form W-7 and/or Form SS-4. Or, you can go to www.irs.gov/OrderForms to place an order and have Form W-7 and/or Form SS-4 mailed to you within 15 business days.

If you are asked to complete Form W-9 but do not have a TIN, apply for a TIN and enter "Applied For" in the space for the TIN, sign and date the form, and give it to the requester. For interest and dividend payments, and certain payments made with respect to readily tradable instruments, you will generally have 60 days to get a TIN and give it to the requester before you are subject to backup withholding on payments. The 60-day rule does not apply to other types of payments. You will be subject to backup withholding on all such payments until you provide your TIN to the requester.

Note: Entering "Applied For" means that you have already applied for a TIN or that you intend to apply for one soon. See also *Establishing U.S. status for purposes of chapter 3 and chapter 4 withholding*, earlier, for when you may instead be subject to withholding under chapter 3 or 4 of the Code.

Caution: A disregarded U.S. entity that has a foreign owner must use the appropriate Form W-8.

Part II. Certification

To establish to the withholding agent that you are a U.S. person, or resident alien, sign Form W-9. You may be requested to sign by the withholding agent even if item 1, 4, or 5 below indicates otherwise.

For a joint account, only the person whose TIN is shown in Part I should sign (when required). In the case of a disregarded entity, the person identified on line 1 must sign. Exempt payees, see *Exempt payee* code, earlier.

Signature requirements. Complete the certification as indicated in items 1 through 5 below.

1. **Interest, dividend, and barter exchange accounts opened before 1984 and broker accounts considered active during 1983.** You must give your correct TIN, but you do not have to sign the certification.
2. **Interest, dividend, broker, and barter exchange accounts opened after 1983 and broker accounts considered inactive during 1983.** You must sign the certification or backup withholding will apply. If you are subject to backup withholding and you are merely providing your correct TIN to the requester, you must cross out item 2 in the certification before signing the form.
3. **Real estate transactions.** You must sign the certification. You may cross out item 2 of the certification.
4. **Other payments.** You must give your correct TIN, but you do not have to sign the certification unless you have been notified that you have previously given an incorrect TIN. "Other payments" include payments made in the course of the requester's trade or business for rents, royalties, goods (other than bills for merchandise), medical and health care services (including payments to corporations), payments to a nonemployee for services, payments made in settlement of payment card and third-party network transactions, payments to certain fishing boat crew members and fishermen, and gross proceeds paid to attorneys (including payments to corporations).
5. **Mortgage interest paid by you, acquisition or abandonment of secured property, cancellation of debt, qualified tuition program payments (under section 529), ABLE accounts (under section 529A), IRA, Coverdell ESA, Archer MSA or HSA contributions or distributions, and pension distributions.** You must give your correct TIN, but you do not have to sign the certification.

What Name and Number To Give the Requester

For this type of account:	Give name and SSN or:
1. Individual	The individual
2. Two or more individuals (joint account) other than an account maintained by an FFI	The actual owner of the account or, if combined funds, the first individual on the account ¹
3. Two or more U.S. persons (joint account maintained by an FFI)	Each holder of the account
4. Custodial account of a minor (Uniform Gift to Minors Act)	The minor ²
5. a. The usual revocable savings trust (grantor is also trustee) b. So-called trust account that is not a legal or valid trust under state law	The grantor-trustee ¹ The actual owner ¹
6. Sole proprietorship or disregarded entity owned by an individual	The owner ³
7. Grantor trust filing under Optional Filing Method 1 (see Regulations section 1.671-4(b)(2)(i)(A)) ⁴	The grantor ⁴

For this type of account:	Give name and EIN or:
8. Disregarded entity not owned by an individual	The owner
9. A valid trust, estate, or pension trust	Legal entity ⁵
10. Corporation or LLC electing corporate status on Form 9632 or Form 2553	The corporation
11. Association, club, religious, charitable, educational, or other tax-exempt organization	The organization
12. Partnership or multi-member LLC	The partnership
13. A broker or registered nominee	The broker or nominee
14. Account with the Department of Agriculture in the name of a public entity (such as a state or local government, school district, or prison) that receives agricultural program payments	The public entity
15. Grantor trust filing Form 1041 or under the Optional Filing Method 2, requiring Form 1099 (see Regulations section 1.671-4(b)(2)(i)(B)) ⁶	The trust

¹ List first and circle the name of the person whose number you furnish. If only one person on a joint account has an SSN, that person's number must be furnished.

² Circle the minor's name and furnish the minor's SSN.

³ You must show your individual name on line 1, and enter your business or DBA name, if any, on line 2. You may use either your SSN or EIN (if you have one), but the IRS encourages you to use your SSN.

⁴ List first and circle the name of the trust, estate, or pension trust. (Do not furnish the TIN of the personal representative or trustee unless the legal entity itself is not designated in the account title.)

⁵ Note: The grantor must also provide a Form W-9 to the trustee of the trust.

⁶ For more information on optional filing methods for grantor trusts, see the instructions for Form 1041.

Note: If no name is circled when more than one name is listed, the number will be considered to be that of the first name listed.

Secure Your Tax Records From Identity Theft

Identity theft occurs when someone uses your personal information, such as your name, SSN, or other identifying information, without your permission to commit fraud or other crimes. An identity thief may use your SSN to get a job or may file a tax return using your SSN to receive a refund.

To reduce your risk:

- Protect your SSN.
- Ensure your employer is protecting your SSN, and
- Be careful when choosing a tax return preparer.

If your tax records are affected by identity theft and you receive a notice from the IRS, respond right away to the name and phone number printed on the IRS notice or letter.

If your tax records are not currently affected by identity theft but you think you are at risk due to a lost or stolen purse or wallet, questionable credit card activity, or a questionable credit report, contact the IRS Identity Theft Hotline at 800-808-4490 or submit Form 14039.

For more information, see Pub. 5027, Identity Theft Information for Taxpayers.

Victims of identity theft who are experiencing economic harm or a systemic problem, or are seeking help in resolving tax problems that have not been resolved through normal channels, may be eligible for Taxpayer Advocate Service (TAS) assistance. You can reach TAS by calling the TAS toll-free case intake line at 877-777-4778 or TTY/TDD 800-829-4058.

Protect yourself from suspicious emails or phishing schemes. Phishing is the creation and use of email and websites designed to mimic legitimate business emails and websites. The most common act is sending an email to a user falsely claiming to be an established legitimate enterprise in an attempt to scare the user into surrendering private information that will be used for identity theft.

The IRS does not initiate contacts with taxpayers via emails. Also, the IRS does not request personal detailed information through email or ask taxpayers for the PIN numbers, passwords, or similar secret access information for their credit card, bank, or other financial accounts.

If you receive an unsolicited email claiming to be from the IRS, forward this message to phishing@irs.gov. You may also report misuse of the IRS name, logo, or other IRS property to the Treasury Inspector General for Tax Administration (TIGTA) at 800-368-4484. You can forward suspicious emails to the Federal Trade Commission at spam@ftc.gov or report them at www.ftc.gov/complaint. You can contact the FTC at www.ftc.gov/idtheft or 877-IDTHEFT (877-438-4338). If you have been the victim of identity theft, see www.identitytheft.gov and Pub. 6027.

Go to www.irs.gov/identitytheft to learn more about identity theft and how to reduce your risk.

Privacy Act Notice

Section 6109 of the Internal Revenue Code requires you to provide your correct TIN to persons (including federal agencies) who are required to file information returns with the IRS to report interest, dividends, or certain other income paid to you; mortgage interest you paid; the acquisition or abandonment of secured property; the cancellation of debt; or contributions you made to an IRA, Archer MSA, or HSA. The person collecting this form uses the information on the form to file information returns with the IRS, reporting the above information. Routine uses of this information include giving it to the Department of Justice for civil and criminal litigation and to cities, states, the District of Columbia, and U.S. commonwealths and territories for use in administering their laws. The information may also be disclosed to other countries under a treaty, to federal and state agencies to enforce civil and criminal laws, or to federal law enforcement and intelligence agencies to combat terrorism. You must provide your TIN whether or not you are required to file a tax return. Under section 3408, payors must generally withhold a percentage of taxable interest, dividends, and certain other payments to a payee who does not give a TIN to the payor. Certain penalties may also apply for providing false or fraudulent information.

CONFLICT OF INTEREST QUESTIONNAIRE

For vendor or other person doing business with local governmental entity

FORM CIQ

This questionnaire reflects changes made to the law by H.B. 1481, 80th Leg., Regular Session.

This questionnaire is being filed in accordance with Chapter 176, Local Government Code by a person who has a business relationship as defined by Section 176.001 (1-a) with a local governmental entity and the person meets requirements under Section 176.006(a).

By law this questionnaire must be filed with the records administrator of the local governmental entity not later than the 7th business day after the date the person becomes aware of facts that require the statement to be filed. See Section 176.006, Local Government Code.

A person commits an offense if the person knowingly violates Section 176.006, Local Government Code. An offense under this section is a Class C misdemeanor.

1 Name of person who has a business relationship with local governmental entity.

Crescent Electric

2 ☐ Check this box if you are filing an update to a previously filed questionnaire.

(The law requires that you file an updated completed questionnaire with the appropriate filing authority not later than the 7th business day after the date the originally filed questionnaire becomes incomplete or inaccurate.)

3 Name of local government officer with whom filer has employment or business relationship.

N/A

Name of Officer

This section (Item 3 including subparts A, B, C & D) must be completed for each officer with whom the filer has an employment or other business relationship as defined by Section 176.001 (1-a), Local Government Code. Attach additional pages to this Form CIQ as necessary.

A. Is the local government officer named in this section receiving or likely to receive taxable income, other than investment income, from the filer of the questionnaire?

☐

Yes

☐

NO

B. Is the filer of the questionnaire receiving or likely to receive taxable income, other than investment income, from or at the direction of the local government officer named in this section AND the taxable income is not received from the local governmental entity?

☐

Yes

☐

NO

C. Is the filer of this questionnaire employed by a corporation or other business entity with respect to which the local government officer serves as an officer or director, or holds an ownership of 10 percent or more?

☐

Yes

☐

NO

D. Describe each employment or business relationship with the local government officer in this section.

4

Jana Biese
Signature of person doing business with the governmental entity

10/18/24
Date



ATTACHMENT B
County of Galveston
ACKNOWLEDGMENT AND CERTIFICATION REGARDING DEBARMENT,
SUSPENSION, AND OTHER INELGIBILITY
Executive Orders 12549 & 12689 Certification, Debarment and Suspension

Solicitation Number: RFP 24-019

Solicitation Title: Paul Hopkins Park Electrical Repair & Mitigation Project

Contractor hereby CERTIFIES that:

Contractor, and all of its principals, is not presently debarred, suspended, proposed for debarment, proposed for suspension, or declared ineligible under Executive Order 12549 or Executive Order 12689, Debarment and Suspension, and is not in any other way ineligible for participation in Federal or State assistance programs;

Contractor, and all of its principals, were not and have not been debarred, suspended, proposed for debarment, proposed for suspension, or declared ineligible under Executive Order 12549 or Executive Order 12689, Debarment and Suspension, and were not and have not been in any other way ineligible for participation in Federal or State assistance programs at the time its' proposal was submitted in the procurement identified herein and at any time since submission of its' proposal;

Contractor has included, and shall continue to include, this certification in all contracts between itself and any sub-contractors in connection with services performed under this contract; and

Contractor shall notify Galveston County in writing immediately, through written notification to the Galveston County Purchasing Agent, if Contractor is not in compliance with Executive Order 12549 or 12689 during the term of its contract with Galveston County.

Contractor **Represents and Warrants** that the individual executing this Acknowledgment and Certification on its behalf has the full power and authority to do so and can legally bind the Contractor hereto.

Crescent Electric
Name of Business

10/18/24
Date

By: Tara Broze
Signature

Tara Broze / Exec. Admin.
Printed Name & Title

SPECIAL PROVISIONS FOR CONSTRUCTION

1. Contract and Contract Documents

(a) The project to be constructed pursuant to this contract will be financed with assistance from FEMA and is subject to all applicable Federal and State laws and regulations.

(b) The Plans, Specifications and Addenda, General Provisions shall form part of this contract and the provisions thereof shall be as binding upon the parties hereto as if they were herein fully set forth.

2. Definitions

Whenever used in any of the contract Documents, the following meanings shall be given to the terms here in defined:

- (a) The term "Contract" means the Contract executed between the County of Galveston, hereinafter called the Owner, and Crescent Engineering Co. Inc., hereinafter called Contractor, of which these GENERAL CONDITIONS, form a part.
- (b) The term "Project Area" means the area within which are the specified Contract limits of the Improvements contemplated to be constructed in whole or in part under this contract.
- (c) The term "Engineer" means Huit-Zollars, Inc., Engineer in charge, serving the Owner with architectural or engineering services, his successor, or any other person or persons, employed by the Owner for the purpose of directing or having in charge the work embraced in this Contract.
- (d) The term "Contract Documents" means and shall include the following: Invitation to Bid, Signed Copy of Bid, General Conditions, Special Provisions For Construction, Acknowledgement and Certification Regarding Debarment, Non-Collusion Affidavit, Vendor Qualification Packet, Payment and Performance Bonds, Contract Award, Addenda (if any), Technical Specifications, and Drawings (as listed in the Schedule of Drawings).
- (e) The term "Substantially Complete" shall mean that the work is fully completed with the exception of minor miscellaneous work and adjustments.

3. Supervision by Contractor

- (a) Except where the Contractor is an individual and gives his personal supervision to the work, the Contractor shall provide a competent superintendent, satisfactory to the Local Public Agency and the Engineer, on the work at all times during working hours with full authority to act for him. The Contractor shall also provide an adequate staff for the proper coordination and expediting of his work.
- (b) The Contractor shall lay out his own work and he shall be responsible for all work executed by him under the Contract. He shall verify all figures and elevations before proceeding with the work and will be held responsible for any error resulting from his failure to do so.

4. Subcontracts

- (a) The Contractor shall not execute an agreement with any subcontractor or permit any subcontractor to perform any work included in this contract until he has verified the subcontractor as eligible to participate in federally funded contracts.
- (b) No proposed subcontractor shall be disapproved by the city/county except for cause.
- (c) The Contractor shall be as fully responsible to the city/county for the acts and omissions of his subcontractors, and of persons either directly or indirectly employed by them.
- (d) The Contractor shall cause appropriate provisions to be inserted in all subcontracts relative to the work and required compliance by each subcontractor with the applicable provisions of the Contract.
- (e) Nothing contained in the Contract shall create any contractual relation between any subcontractor and the Owner.

5. Fitting and Coordination of Work

The Contractor shall be responsible for the proper fitting of all work and for the coordination of the operations of all trades, subcontractors, or material suppliers engaged upon this Contract.

6. Payments to Contractor

(a) Partial Payments

- 1) The Contractor shall prepare his requisition for partial payment as of the last day of the month and submit it, with the required number of copies, to the Engineer for his approval. The amount of the payment due the Contractor shall be determined by adding to the total value of work completed to date, the value of materials properly stored on the site and deducting (1) Five percent (5%) of the total amount, to be retained until final payment and (2) the amount of all previous payments. The total value of work completed to date shall be based on the estimated quantities of work completed and on the unit prices contained in the agreement. The value of materials properly stored on the site shall be based upon the estimated quantities of such materials and the invoice prices. Copies of all invoices shall be available for inspection of the Engineer.
- 2) Monthly or partial payments made by the Owner to the Contractor are moneys advanced for the purpose of assisting the contractor to expedite the work of construction. The Contractor shall be responsible for the care and protection of all materials and work upon which payments have been made until final acceptance of such work and materials by the Owner. Such payments shall not constitute a waiver of the right of the Owner to require the fulfillment of all terms of the Contract and the delivery of all improvements embraced in this Contract complete and satisfactory to the Owner in all details.

(b) Final Payment

- 1) After final inspection and acceptance by the Owner of all work under the Contract, the Contractor shall prepare his requisition for final payment which shall be based upon the careful inspection of each item of work at the applicable unit prices stipulated in the Agreement. The total amount of the final payment due the Contractor under this contract shall be the amount computed as described above less all previous payments.

- 2) The Owner before paying the final estimate, shall require the Contractor to furnish releases or receipts from all subcontractors having performed any work and all persons having supplied materials, equipment (installed on the Project) and services to the Contractor, if the Owner deems it necessary in order to protect its interest. The Owner may, if it deems such action advisable, make payment in part or in full to the Contractor without requiring the furnishing of such releases or receipts and any payments made shall in no way impair the obligations of any surety or sureties furnished under this Contract.
- 3) Any amount due the Owner under Liquidated Damages shall be deducted from the final payment due the contractor.
- (c) **Payments Subject to Submission of Certificates**
- Each payment to the Contractor by the Owner shall be made subject to submission by the Contractor of all written certifications required of him and his subcontractors.
- (d) **Withholding Payments**
- The Owner may withhold from any payment due the Contractor whatever is deemed necessary to protect the Owner, and if so elects, may also withhold any amounts due from the Contractor to any subcontractors or material dealers, for work performed or material furnished by them. The foregoing provisions shall be construed solely for the benefit of the Owner and will not require the Owner to determine or adjust any claims or disputes between the Contractor and his subcontractors or material dealers, or to withhold any moneys for their protection unless the Owner elects to do so. The failure or refusal of the Owner to withhold any moneys from the Contractor shall in no way impair the obligations of any surety or sureties under any bond or bonds furnished under this Contract.

7. Changes in the Work

- (a) The Owner may make changes in the scope of work required to be performed by the Contractor under the Contract without relieving or releasing the Contractor from any of his obligations under the Contract or any guarantee given by him pursuant to the Contract provisions, and without affecting the validity of the guaranty bonds, and without relieving or releasing the surety or sureties of said bonds. All such work shall be executed under the terms of the original Contract unless it is expressly provided otherwise.
- (b) Except for the purpose of affording protection against any emergency endangering health, life, limb or property, the Contractor shall make no change in the materials used or in the specified manner of constructing and/or installing the improvements or supply additional labor, services or materials beyond that actually required for the execution of the Contract, unless in pursuance of a written order from the Owner authorizing the Contractor to proceed with the change. No claim for an adjustment of the Contract Price will be valid unless so ordered.
- (c) If applicable unit prices are contained in the Agreement, the Owner may order the Contractor to proceed with desired unit prices specified in the Contract; provided that in case of a unit price contract the net value of all changes does not increase the original total amount of the agreement by more than twenty-five percent (25%) or decrease the original the total amount by eighteen percent (18%).

- (d) Each change order shall include in its final form:
- 1) A detailed description of the change in the work.
 - 2) The Contractor's proposal (if any) or a confirmed copy thereof.
 - 3) A definite statement as to the resulting change in the contract price and/or time.
 - 4) The statement that all work involved in the change shall be performed in accordance with contract requirements except as modified by the change order.
 - 5) The procedures as outlined in this Section for a unit price contract also apply in any lump sum contract.

8. Estimated Quantities

This Contract, including the specifications, plans and estimates, is intended to show clearly all the work to be done and material to be furnished hereunder. The estimated quantities of the various classes of work to be done and material to be furnished under this contract are approximate and are to be used as a basis for estimating the probable cost of the work and for comparing the proposals offered for the work. It is understood and agreed that the actual amount of work to be done and material to be furnished under this contract may differ somewhat from these estimates, and that the basis for payment under this contract shall be the plan quantity or actual amount of such work done whichever is specified. It is further understood that the County does not guarantee any minimum amount of work under this Contract.

Contractor agrees that it will make no claim for damages, anticipated profits or otherwise on account of any differences which may be found between the quantities of work actually done, the material actually furnished under this Contract and the estimated quantities contemplated and contained in the proposals.

9. Claims for Extra Cost

- (a) If the Contractor claims that any instructions by Drawings or otherwise involve extra cost or extension of time, he shall, within ten days after the receipt of such instructions, and in any event before proceeding to execute the work, submit his protest thereto in writing to the Owner, stating clearly and in detail the basis of his objections. No such claim will be considered unless so made.
- (b) Claims for additional compensation for extra work, due to alleged errors in ground elevations, contour lines, or bench marks, will not be recognized unless accompanied by certified survey data, made prior to the time the original ground was disturbed, clearly showing that errors exist which resulted, or would result, in handling more material, or performing more work, than would be reasonably estimated from the Drawings and maps issued.
- (c) Any discrepancies which may be discovered between actual conditions and those represented by the Drawings and maps shall be reported at once to the Owner and work shall not proceed except at the Contractor's risk, until written instructions have been received by him from the Owner.
- (d) If, on the basis of the available evidence, the Owner determines that an adjustment of the Contract Price and/or time is justifiable, a change order shall be executed.

10. Time

The Contractor is advised that time for completion will consist of the number of calendar days set out in the Contract Award. The time for completion will begin to run on the day after the issuance of a notice to proceed by the County. The Contractor is required to start work no later than ten (10) working days after the issuance of the written notice to proceed. Failure to timely commence operations may be deemed by the County to be a default. The Contractor will complete the work at that site within the time period specified. If there is more than one site listed on the notice to proceed, work for all sites must be completed not later than is specified for each site.

11. Termination, Delays, and Liquidated Damages

(a) Right of the Owner to Terminate Contract

In the event that any of the provisions of this contract are violated by the Contractor, or by any of his subcontractors, the Owner may serve written notice upon the Contractor and the Surety of its intention to terminate the contract.

The notices shall contain the reasons for such intention to terminate the contract, and unless such violation or delay shall cease and satisfactory arrangement of correction be made within ten days, the contract shall, upon the expiration of said ten (10) days, cease and terminate. In the event of any such termination, the Owner shall immediately serve notice thereof upon the Surety and the Contractor. The Surety shall have the right to take over and perform the contract. Provided, however, that if the Surety does not commence performance thereof within ten (10) days from the date of the mailing to such Surety of notice of termination, the Owner may take over the work and complete the project by bid/contract or by force account at the expense of the Contractor and his Surety shall be liable to the Owner for any excess cost incurred. In such event the Owner may take possession of and utilize in completing the work, such materials, appliances, and plant as may be on the site of the work and necessary therefore.

(b) Liquidated Damages for Delays.

Contractor agrees that time is of the essence of this contract and that for each day of a delay of a day beyond the number of working days or calendar days herein agreed upon the completion of the work herein specified and contracted for (after due allowance for such extension of time as is provided for under Extension of Time hereinabove) County may withhold permanently from Contractor's total compensation the sum of \$1,000.00 for each calendar day of delay, until the work is completed, as liquidated damages for such delay. The Contractor and his sureties shall be liable to the Owner for the amount thereof.

(c) Excusable Delays.

1) The right of the Contractor to proceed shall not be terminated nor shall the Contractor be charged with liquidated damages for any delays in the completion of the work due to:

- a. Any acts of the Government, including controls or restrictions upon or requisitioning of materials, equipment, tools, or labor by reason of war, national defense, or any other national emergency;
- b. Any acts of the Owner;

- c. Causes not reasonably foreseeable by the parties to this Contract at the time of the execution of the Contract which are beyond the control and without the fault or negligence of the Contractor, including, but not restricted to, acts of God or of the public enemy, acts of another Contractor in the performance of some other contract with the Owner, fires, floods, epidemics, quarantine, restrictions, strikes, freight embargoes, and weather of unusual severity such as hurricanes, tornadoes, cyclones and other extreme weather conditions.
- 2) Provided, however, that the Contractor promptly notifies the Owner within ten (10) days in writing of the cause of the delay. Upon receipt of such notification, the Owner shall ascertain the facts and the cause and extent of delay. If, upon the basis of the facts and the terms of this contract, the delay is properly excusable, the Owner shall extend the time for completing the work for a period of time commensurate with the period of excusable delay.

12. Assignment or Novation

The Contractor shall not assign or transfer, whether by an assignment or novation, any of its rights, duties, benefits, obligations, liabilities, or responsibilities under this Contract without the written consent of the Owner; provided, however, that assignments to banks or other financial institutions may be made without the consent of the Owner. No assignment or novation of this Contract shall be valid unless the assignment or novation expressly provides that the assignment of any of the Contractor's rights or benefits under the Contract is subject to a prior lien for labor performed, services rendered, and materials, tools, and equipment supplied for the performance of the work under this Contract in favor of all persons, firms, or corporations rendering such labor or services or supplying such materials, tools, or equipment.

13. Disputes

- (a) All disputes arising under this Contract or its interpretation except those disputes covered by FEDERAL LABOR STANDARDS PROVISIONS whether involving law or fact or both, or extra work, and all claims for alleged breach of contract shall, within ten (10) days of commencement of the dispute, be presented by the Contractor to the Owner for decision. Any claim not presented within the time limit specified in this paragraph shall be deemed to have been waived, except that if the claim is of a continuing character and notice of the claim is not given within ten (10) days of its commencement, the claim will be considered only for a period commencing ten (10) days prior to the receipt of the Owner.
- (b) The Contractor shall submit in detail his claim and his proof thereof.
- (c) If the Contractor does not agree with any decision of the Owner, he shall in no case allow the dispute to delay the work but shall notify the Owner promptly that he is proceeding with the work under protest.

14. Technical Specifications and Drawings

Anything mentioned in the Technical Specifications and not shown on the Drawings, or vice versa, shall be of like effect as if shown on or mentioned in both. In case of difference between Drawings and Technical Specifications, the Technical Specifications shall govern. In case of any discrepancy in Drawings, or Technical Specifications, the matter shall be immediately submitted to the Owner, without whose decision, said discrepancy shall not be adjusted by the Contractor, save only at his own risk and expense.

15. Shop Drawings

- (a) All required shop drawings, machinery details, layout drawings, etc. shall be submitted to the Engineer in copies for approval sufficiently in advance of requirements to afford ample time for checking, including time for correcting, resubmitting and rechecking if necessary. The Contractor may proceed, only at his own risk, with manufacture or installation of any equipment or work covered by said shop drawings, etc. until they are approved and no claim, by the Contractor, for extension of the contract time shall be granted by reason of his failure in this respect.
- (b) Any drawings submitted without the Contractor's stamp of approval will not be considered and will be returned to him for proper resubmission. If any drawings show variations from the requirements of the Contract because of standard shop practice or other reason, the Contractor shall make specific mention of such variation in his letter of transmittal in order that, if acceptable, suitable action may be taken for proper adjustment of contract price and/or time, otherwise the Contractor will not be relieved of the responsibility for executing the work in accordance with the Contract even though the drawings have been approved.
- (c) If a shop drawing is in accordance with the contract or involves only a minor adjustment in the interest of the owner not involving a change in contract price or time; the engineer may approve the drawing. The approval shall not relieve the Contractor from his responsibility for adherence to the contract or for any error in the drawing.

16. Requests for Supplementary Information

It shall be the responsibility of the Contractor to make timely requests of the Owner for any additional information not already in his possession which should be furnished by the Owner under the terms of this Contract, and which he will require in the planning and execution of the work. Such requests may be submitted from time to time as the need approaches, but each shall be filed in ample time to permit appropriate action to be taken by all parties involved so as to avoid delay. Each request shall be in writing and list the various items and the latest date by which each will be required by the Contractor. The first list shall be submitted within two weeks after Contract award and shall be as complete as possible at that time. The Contractor shall, if requested, furnish promptly any assistance and information the Engineer may require in responding to these requests of the Contractor. The Contractor shall be fully responsible for any delay in his work or to others arising from his failure to comply fully with the provision of this section.

17. Materials and Workmanship

- (a) Unless otherwise specifically provided for in the technical specifications, all workmanship, equipment, materials and articles incorporated in the work shall be new and the best grade of the respective kinds for the purpose. Where equipment, materials, articles or workmanship are referred to in the technical specifications as "equal to" any particular standard, the Engineer shall decide the question of equality.
- (b) The Contractor shall furnish to the Owner for approval the manufacturer's detailed specifications for all machinery, mechanical and other special equipment, which he contemplates installing together with full information as to type, performance characteristics, and all other pertinent information as required, and shall likewise submit for approval full information concerning all other materials or articles which he proposes to incorporate.

- (c) Machinery, mechanical and other equipment, materials or articles installed or used without such prior approval shall be at the risk of subsequent rejection.
- (d) Materials specified by reference to the number or symbol of a specific standard, shall comply with requirements in the latest revision thereof and any amendment or supplement thereto in effect on the date of the Invitation for Bids, except as limited to type, class or grade, or modified in the technical specifications shall have full force and effect as though printed therein.
- (e) The Owner may require the Contractor to dismiss from the work such employee or employees as the Owner or the Engineer may deem incompetent, or careless, or insubordinate.

18. Samples, Certificates and Tests

- (a) The Contractor shall submit all material or equipment samples, certificates, affidavits, etc., as called for in the contract documents or required by the Engineer, promptly after award of the contract and acceptance of the Contractor's bond. No such material or equipment shall be manufactured or delivered to the site, except at the Contractor's own risk, until the required samples or certificates have been approved in writing by the Engineer. Any delay in the work caused by late or improper submission of samples or certificates for approval shall not be considered just cause for an extension of the contract time.
- (b) Each sample submitted by the Contractor shall carry a label giving the name of the Contractor, the project for which it is intended, and the name of the producer. The accompanying certificate or letter from the Contractor shall state that the sample complies with contract requirements, shall give the name and brand of the product, its place of origin, the name and address of the producer and all specifications or other detailed information which will assist the Engineer in making a prompt decision regarding the acceptability of the sample. It shall also include the statement that all materials or equipment furnished for use in the project will comply with the samples and/or certified statements.
- (c) Approval of any materials shall be general only and shall not constitute a waiver of the Owner's right to demand full compliance with Contract requirements. After actual deliveries, the Engineer will have such check tests made as he deems necessary in each instance and may reject materials and equipment and accessories for cause, even though such materials and articles have been given general approval. If materials, equipment or accessories which fail to meet check tests have been incorporated in the work, the Engineer will have the right to cause their removal and replacement by proper materials or to demand and secure such reparation by the Contractor as is equitable.
- (d) Except as otherwise specifically stated in the Contract, the costs of sampling and testing will be divided as follows:
 - 1) The Contractor shall furnish without extra cost, including packing and delivery charges, all samples required for testing purposes, except those samples taken on the project by the Engineer;
 - 2) The Contractor shall assume all costs of re-testing materials which fail to meet contract requirements;
 - 3) The Contractor shall assume all costs of testing materials offered in substitution for those found deficient;
 - 4) The Owner will pay all other expenses.

19. Permits and Codes

- (a) The Contractor shall give all notices required by and comply with all applicable laws, ordinances, and codes of the Local Government. All construction work and/or utility installations shall comply with all applicable ordinances, and codes including all written waivers. Before installing any work, the Contractor shall examine the drawings and technical specifications for compliance with applicable ordinances and codes and shall immediately report any discrepancy to the Owner. Where the requirements of the drawings and technical specifications fail to comply with such applicable ordinances or codes, the Owner will adjust the Contract by Change Order to conform to such ordinances or codes (unless waivers in writing covering the difference have been granted by the governing body or department) and make appropriate adjustment in the Contract Price or stipulated unit prices.
- (b) Should the Contractor fail to observe the foregoing provisions and proceed with the construction and/or install any utility at variance with any applicable ordinance or code, including any written waivers (notwithstanding the fact that such installation is in compliance with the drawings and technical specifications), the Contractor shall remove such work without cost to the Owner.
- (c) The Contractor shall at his own expense, secure and pay for all permits for street pavement, sidewalks, shed, removal of abandoned water taps, sealing of house connection drains, pavement cuts, buildings, electrical, plumbing, water, gas and sewer permits required by the local regulatory body or any of its agencies.
- (d) The Contractor shall comply with applicable local laws and ordinances governing the disposal of surplus excavation, materials, debris and rubbish on or off the Project Area and commit no trespass on any public or private property in any operation due to or connected with the Improvements contained in this Contract.
- (e) The Contractor will be required to make arrangements for and pay the water, electrical power, or any other utilities required during construction.
- (f) During construction of this project, the Contractor shall use every means possible to control the amount of dust created by construction. Prior to the close of a day's work, the Contractor, if directed by the Owner, shall moisten the bank and surrounding area to prevent a dusty condition.

20. Care of Work

- (a) The Contractor shall be responsible for all damages to person or property that occur as a result of his fault or negligence in connection with the prosecution of the work and shall be responsible for the proper care and protection of all materials delivered and work performed until completion and final acceptance.
- (b) The Contractor shall provide sufficient competent watchmen, both day and night, including Saturdays, Sundays, and holidays, from the time the work is commenced until final completion and acceptance.
- (c) In an emergency affecting the safety of life, limb or property, including adjoining property, the Contractor, without special instructions or authorization from the Owner is authorized to act at his discretion to prevent such threatened loss or injury, and he shall so act. He shall likewise act if instructed to do so by the Owner.

- (d) The Contractor shall avoid damage as a result of his operations to existing sidewalks, streets, curbs, pavements, utilities (except those which are to be replaced or removed), adjoining property, etc., and he shall at his own expense completely repair any damage thereto caused by his operations.
- (e) The Contractor shall shore up, brace, underpin, secure, and protect as maybe necessary, all foundations and other parts of existing structures adjacent to, adjoining, and in the vicinity of the site, which may be in any way affected by the excavations or other operations connected with the construction of the improvements included in this Contract. The Contractor shall be responsible for the giving of any and all required notices to any adjoining or adjacent property owner or other party before the commencement of any work. The Contractor shall indemnify and save harmless the Owner from any damages on account of settlements or the loss of lateral support of adjoining property and from all loss or expense and all damages for which the Owner may become liable in consequence of such injury or damage to adjoining and adjacent structures and their premises.

21. Accident Prevention

- (a) No laborer or mechanic employed in the performance of this Contract shall be required to work in surroundings or under working conditions which are unsanitary, hazardous, or dangerous to his health or safety as determined under construction safety and health standards promulgated by the Secretary of Labor.
- (b) The Contractor shall exercise proper precaution at all times for the protection of persons and property and shall be responsible for all damages to persons or property, either on or off the site, which occur as a result of his prosecution of the work.
- (c) The Contractor shall maintain an accurate record of all cases of death, occupational disease, or injury requiring medical attention or causing loss of time from work, arising out of and in the course of employment on work under the Contract. The Contractor shall promptly furnish the Owner with reports concerning these matters.
- (d) The Contractor shall indemnify and save harmless the Owner from any claims for damages resulting from property damage, personal injury and/or death suffered or alleged to have been suffered by any person as a result of any work conducted under this contract.
- (e) The Contractor shall provide trench safety for all excavations more than five feet deep prior to excavation. All OSHA Standards for trench safety must be adhered to by the Contractor.
- (f) The contractor shall at all times conduct his work in such a manner as to insure the least possible inconvenience to vehicular and pedestrian traffic. At the close of the work each day, all streets where possible in the opinion of the Owner, shall be opened to the public in order that persons living in the area may have access to their homes or businesses by the use of the streets. Barricades, warning signs, and necessary lighting shall be provided to the satisfaction of the Owner at the expense of the Contractor.

22. Sanitary Facilities

The Contractor shall furnish, install and maintain ample sanitary facilities for the workmen. As the needs arise, a sufficient number of enclosed temporary toilets shall be conveniently placed as required. Drinking water shall be provided from an approved source, so piped or transported as to keep it safe and fresh and served from single service containers or satisfactory types of sanitary drinking stands or fountains. All such

facilities and services shall be furnished in strict accordance with existing and governing health regulations.

23. Use of Premises

- (a) The Contractor shall confine his equipment, storage of materials, and construction operations to the contract limits as shown on the drawings and as prescribed by ordinances or permits, or as may be desired by the Owner, and shall not unreasonably encumber the site or public rights of way with his materials and construction equipment.
- (b) The Contractor shall comply with all reasonable instructions of the Owner and all existing state and local regulations regarding signs, advertising, traffic, fires, explosives, danger signals, and barricades.

24. Removal of Debris, Cleaning, Etc.

The Contractor shall, periodically or as directed during the progress of the work, remove and legally dispose of all surplus excavated material and debris, and keep the Project Area and public rights of way reasonably clear.

Upon completion of the work, he shall remove all temporary construction facilities, debris and unused materials provided for work, and put the whole site of the work and public rights of way in a neat and clean condition.

25. Inspection

- (a) All materials and workmanship shall be subject to inspection, examination, or test by the Owner and Engineer at any and all times during manufacture or construction and at any and all places where such manufacture or construction occurs. The Owner shall have the right to reject defective material and workmanship or require its correction. Unacceptable workmanship shall be satisfactorily corrected.
Rejected material shall be promptly segregated and removed from the Project Area and replaced with material of specified quality without charge. If the Contractor fails to proceed at once with the correction of rejected workmanship or defective material, the Owner may by contract or otherwise have the defects remedied or rejected materials removed from the Project Area and charge the cost of the same against any Monies which may be due the Contractor, without prejudice to any other rights or remedies of the Owner.
- (b) The Contractor shall furnish promptly all materials reasonably necessary for any tests which may be required. All tests by the Owner will be performed in such manner as not to delay the work unnecessarily and will be made in accordance with the provisions of the technical specifications.
- (c) The Contractor shall notify the Owner sufficiently in advance of back filling or concealing any facilities to permit proper inspection. If any facilities are concealed without approval or consent of the Owner, the Contractor shall uncover for inspection and recover such facilities at his own expense, when so requested by the Owner.
- (d) Should it be considered necessary or advisable by the Owner at any time before final acceptance of the entire work to make an examination of work already completed by uncovering the same, the Contractor shall on request promptly furnish all necessary facilities, labor, and material. If such work is found to be defective in any important or essential respect, due to fault of the Contractor or his subcontractors, the Contractor shall defray all the expenses of such examination and of satisfactory reconstruction. If, however, such work is found to meet the requirements of the Contract, the actual cost of labor and material necessarily involved in the examination and replacement, shall be allowed the Contractor and he shall, in addition, if completion of the work of

the entire Contract has been delayed thereby, be granted a suitable extension of time on account of the additional work involved.

- (e) Inspection of materials and appurtenances to be incorporated in the improvements included in this Contract may be made at the place of production, manufacture or shipment, whenever the quantity justifies it, and such inspection and acceptance, unless otherwise stated in the technical specifications, shall be final, except as regards (1) latent defects, (2) departures from specific requirements of the Contract, (3) damage or loss in transit, or (4) fraud or such gross mistakes as amount to fraud. Subject to the requirements contained in the preceding sentence, the inspection of materials as a whole or in part will be made at the Project Site.
- (f) Neither inspection, testing, approval nor acceptance of the work in whole or in part, by the Owner or its agents shall relieve the Contractor or his sureties of full responsibility for materials furnished or work performed not in strict accordance with the Contract.

26. Review by Owner

The Owner and its authorized representatives and agents shall have access to and be permitted to observe and review all work, materials, equipment, payrolls, personnel records, employment conditions, material invoices, and other relevant data and records pertaining to this Contract, provided, however that all instructions and approval with respect to the work will be given to the Contractor only by the Owner through its authorized representatives or agents.

27. Final Inspection

When the Improvements included in this Contract are substantially completed, the Contractor shall notify the Owner in writing that the work will be ready for final inspection on a definite date which shall be stated in the notice. The Owner will make the arrangements necessary to have final inspection commenced on the date stated in the notice, or as soon thereafter as is practicable.

28. Deduction for Uncorrected Work

If the Owner deems it not expedient to require the Contractor to correct work not done in accordance with the Contract Documents, an equitable deduction from the Contract Price will be made by agreement between the Contractor and the Owner and subject to settlement, in case of dispute, as herein provided.

29. Warranty of Title

No material, supplies, or equipment to be installed or furnished under this Contract shall be purchased subject to any chattel mortgage or under a conditional sale, lease-purchase or other agreement by which an interest is retained by the seller or supplier. The Contractor shall warrant good title to all materials, supplies, and equipment installed or incorporated in the work and upon completion of all work, shall deliver the same together with all improvements and appurtenances constructed or placed by him to the Owner free from any claims, liens, or charges. Neither the Contractor nor any person, firm, or corporation furnishing any material or labor for any work covered by this Contract shall have any right to a lien upon any improvement or appurtenance. Nothing contained in this paragraph, however, shall defeat or impair the right of persons furnishing materials or labor to recover under any law permitting such persons to look to funds due the Contractor in the hands of the Owner. The provisions of this paragraph shall be inserted in all subcontracts and material contracts and notice of its provisions shall be given to all persons furnishing materials for the work when no formal contract is entered into for such materials.

30. Warranty of Workmanship and Materials

Neither the final certificate of payment nor any provision in the Contract nor partial or entire use of the improvements included in this Contract by the Owner or the public shall constitute an acceptance of work not done in accordance with the Contract or relieve the Contractor of liability in respect to any express warranties or responsibility for faulty materials or workmanship. The Contractor shall promptly remedy any defects in the work and pay for any damage to other work resulting therefrom which shall appear within a period of 12 months from the date of final acceptance of the work.

31. Job Offices

- (a) The Contractor and his subcontractors may maintain such office and storage facilities on the site as are necessary for the proper conduct of the work. These shall be located so as to cause no interference to any work to be performed on the site. The Owner shall be consulted with regard to locations.
- (b) Upon completion of the improvements, or as directed by the Owner, the Contractors shall remove all such temporary structures and facilities from the site and leave the site of the work in the condition required by the contract.

32. Partial Use of Site Improvements

The Owner may give notice to the Contractor and place in use those sections of the improvements which have been completed, inspected and can be accepted as complying with the technical specifications and if in its opinion, each such section is reasonably safe, fit, and convenient for the use and accommodation for which it was intended, provided:

- (a) The use of such sections of the Improvements shall in no way impede the completion of the remainder of the work by the Contractor.
- (b) The Contractor shall not be responsible for any damages or maintenance costs due directly to the use of such sections.
- (c) The period of guarantee stipulated in the Section 29 hercof shall not begin to run until the date of the final acceptance of all work which the Contractor is required to construct under this Contract.

33. Contract Period

The work to be performed under this contract shall commence within the time stipulated by the Owner in the Notice to Proceed and shall be fully completed within 365 calendar days thereafter.

34. Keeping of Plans and Specifications Accessible

The Contractor shall keep one (1) copy of all Plans and Specifications constantly accessible at the work site and available for inspection at all times.

35. Utilities

Contractor shall be responsible for any charges which may be made by any city or utility companies for the work to be performed by Contractor

36. Parking

Contractor shall be responsible for the expense of parking the Contractor's vehicle(s) in a legal manner and at no expense or inconvenience to the County.

37. Fire and Safety

Contractor is completely responsible for fire protection at the job site as well as the safety of its own employees as well as those entering onto the job site.

38. Contractor's Buildings

The building of structures for housing men, or the erection of tents or other forms of protection will be permitted only at such places as the County shall permit, and the sanitary conditions of the grounds in or about such structures shall at all times be maintained in the manner satisfactory to the County.

39. Worksite Security

Contractor shall maintain the security of the worksite.

Contractor shall provide adequate protection to persons on the worksite, adjacent properties, and utilities as is necessary to keep each free of damage or injury. Contractor shall furnish all barricades, warning lights and other safety devices necessary for the safety and protection of the public and shall remove them upon completion of the work performed on those premises under the terms of this contract.

Contractor will have complete control over the work site and shall be fully responsible for any loss of or damage to any County property from any cause and will reimburse County in the event of any loss or damage to County's property from any cause.

Contractor shall take proper means to protect adjacent or adjoining properties which might be injured or seriously affected by construction undertaken under this Agreement from any damage or injury by reason of said process of construction. Contractor shall be liable for any and all claims for such damage on account of its failure to fully protect all adjoining properties.

40. Final Grading

If grading is required, when work is complete, Contractor shall grade the site to fill in holes and make a presentable appearance without disturbing trees and add fill dirt if needed. Contractor may not leave voids in the grading and compaction of the property. The land shall have a smooth appearance without concrete, bricks, building materials, and other debris on the surface.

41. Changes and Alterations

Contractor further agrees that County may make such changes and alterations as County may see fit, in the

line, grade, form dimensions, plans or materials for the work herein contemplated, or any part thereof, either before or after the beginning of the contract construction, without affecting the validity of this Contract and the accompanying bonds.

If such changes or alterations diminish the quantity of the work to be done, they shall not constitute the basis for a claim for damages, or anticipated profits on the work that may be dispensed with. If they increase the amount of the work, and the increased work can fairly be classified under the specifications, such increase shall be paid for according to the quantity actually done and at the unit price established for such work under this contract; otherwise such additional work shall be paid for as provided under the paragraph entitled "EXTRA WORK". In case the County shall make such changes or alterations as shall make useless any work already done or material already furnished or used in said work, then County shall recompense Contractor for any material or labor so used, and for any actual loss occasioned by such change due to actual expenses incurred in preparation for the work as originally planned.

42. Extra Work

The term "Extra Work" as used in this contract shall be understood to mean and include all work that may be required by the County to be done by Contractor to accomplish any change, alteration or addition to the work shown in the plans and specifications.

It is agreed that Contractor shall perform all Extra Work under the direction of the County when presented with a Written Work Order signed by the County. It is also agreed that the compensation to be paid Contractor for performing said Extra Work shall be determined by one or more of the following methods:

Method (a) - By agreed unit prices; or

Method (b) - By agreed lump sum; or

Method (c) - If Neither Method (a) nor Method (b) can be agreed upon before the Extra Work is commenced, then Contractor shall be paid the "Actual field cost" of the work plus fifteen (15) percent.

In the event said Extra Work be performed and paid for under Method (c), then the provisions of this paragraph shall apply and the "actual field cost" is hereby defined to include the cost of all workmen, such as foremen, timekeepers, merchants, and laborers, and materials, supplies, teams, trucks, rentals on machinery and equipment for time actually employed or used on such Extra Work plus actual transportation charges necessarily incurred, if the kind of equipment or machinery is not already on the job, together with all power, fuel, lubricants, water and similar operating expenses, also all necessary incidental expenses incurred directly on account of such Extra Work including Social Security, Old Age Benefits and other payroll taxes, and a ratable proportion of premiums on Construction and Maintenance Bonds, Public Liability and Property Damage and Workmen's Compensation, and all other insurance as may be required by any law or ordinance. The County may direct the form in which accounts of the "actual field cost" shall be kept and may also specify in writing, before the work commences, the method of doing the work and the type and kind of machinery and equipment to be used, otherwise these matters shall be determined by Contractor. Unless otherwise agreed upon, the prices for the use of machinery and equipment shall be determined by using the one hundred (100) percent of the actual hourly or daily rate (for the time used plus time in moving to and from Job) of the latest schedule of Equipment Ownership Expense adopted by the Association General Contractors of America. Where practicable the terms and prices for the use of Machinery and Equipment shall be incorporated in the Written Extra Work Order. The fifteen (15) percent of the "Actual Field Cost" to be paid Contractor shall cover and compensate him for his profit, overhead, general superintendence and field office expense, and all other elements of cost and expense not embraced within the "actual field cost" as herein defined, save that where the Contractor's Camp or Field Office must be maintained primarily on account of such extra work, then the cost to maintain and operate same shall be included in the "actual field cost".

No claim for extra work of any kind will be allowed unless ordered in writing by the County. In case any orders or instructions, either oral or written appear to Contractor to involve extra work for which he should receive compensation, it shall make written request to the County for written order authorizing Extra Work. Should a difference of opinion arise as to what does or does not constitute extra work, or as to the payment therefor, and the County insists upon its performance, Contractor shall proceed with the work after making written order and shall keep an accurate account of the "actual field cost" thereof, as provided under Method (c) and by this action Contractor will thereby preserve the right to submit the matter of payment to litigation.

43. Salvage

Any materials, equipment and fixtures specifically ordered to be salvaged under these specifications shall remain the property of County and will be delivered to the site designated by the County. All other items shall be disposed of by Contractor in compliance with all applicable laws and regulations.

44. Compliance with Codes

Contractor shall comply with all city, county, and state codes, laws, and ordinances in force at the time of award of contract and applicable to such work. Contractor shall obtain, at Contractor's own expense such permits, certificates, and licenses as may be required in the performance of the specified work.

45. Laws and Ordinances

Contractor shall at all times observe and comply with all Federal, State and Local Laws, ordinances and regulations which in any manner effect the contract or the work, and shall indemnify and save harmless the County against any claim arising from the violation of any such laws and ordinances, whether by Contractor or its employees.

46. Permits and Licenses

Contractor shall be responsible for obtaining and furnishing all necessary permits and licenses, City, County, State or Federal as are required for the performance of this contract.

47. Lines and Grades

The Engineer will furnish points for horizontal and vertical control. Any additional stakes required by the Contractor shall be set at his expense. Whenever necessary, work shall be suspended to permit this work, but such suspension will be as brief as practicable and the Contractor shall be allowed no extra compensation therefor. The Contractor shall give the Engineer ample notice of the time and place where control lines and benchmarks will be needed. All control stakes, marks, etc. shall be carefully preserved by the Contractor, and in case of careless destruction or removal by him or his employees, such control stakes, marks, etc. shall be replaced by the Engineer at the Contractor's expense.

48. Excess, Waste Material and Debris

All excess material, waste material and debris shall become the property of the Contractor and shall be properly disposed of off-site. No separate payment shall be made for same.

49. Material Hauling

Hauling of materials will not be paid for directly, however, shall be considered as subsidiary work pertaining to the respective bid items. Haul routes for full and empty loads shall be restricted to State Highways. Hauling of equipment is also restricted to State Highways.

50. Abatement and Mitigation of Excessive Or Unnecessary Construction Noise

Throughout all phases of the construction of this project, including the moving, unloading, operating and handling of construction equipment prior to commencement of work, during the project and after the work is complete, the contractor shall make every reasonable effort to minimize the noise imposed upon the immediate neighborhood surrounding the area of construction. Particular and special efforts shall be exercised by the Contractor to avoid the creation of unnecessary noise impacts on adjacent sensitive receptors in the placement of non-mobile equipment such as air compressors, generators, pumps, etc. The placement of temporary parked mobile equipment with the engine running shall be such as to cause the least disruption of normal adjacent activities not associated with the work to be performed by the contractor.

All equipment associated with the work shall be equipped with components designed by the manufacturer wholly or in part to suppress excessive noise and these components shall be maintained in their original operating condition considering normal depreciation. Noise-attenuation devices installed by the manufacturer such as mufflers, engine covers, insulation, etc., shall not be removed nor rendered ineffectual nor be permitted to remain off the equipment while the equipment is in use.

51. Working Hours

Work shall not be commenced by the contractor before sunrise and shall be so conducted that all equipment is off the road and safely stored by sunset. Specific permission shall be obtained by the contractor from the Engineer for work during those hours between 7:00 P.M. and 6:00 A.M. of the following day.

52. Pipeline, Utility Locations and Contractor Responsibility

An effort to determine all pipelines and utilities which may impact the project has been made. All known pipelines and utilities have been approximately located and shown on the plans. The Contractor shall notify all utility and pipeline owners before beginning the work. Additional unknown utilities and pipelines may be found. Adjustments of these utilities or pipelines shall be done by others at no expense to the contractor. However, the Contractor shall cooperate and coordinate his work with the adjustment.

The Contractor will anticipate this in making his bid. The contractor will not be allowed claims for damages or delays for these adjustments should they be necessary. However, additional time will be considered for the contract period.

This action, however, shall in no way be interpreted as relieving the Contractor of his responsibilities under the terms of the contract as set out in the plans and specifications. The Contractor shall repair any damage to the facilities caused by his operations at the Contractor's expense and shall restore facilities to service in a timely manner.

53. Incidentals

All items of work required under this contract not specifically called for in the proposal as pay items shall be considered incidental to the various bid items and no separate payment shall be made for same.

54. Flagmen

During certain phases of construction flagmen will be required to direct and control traffic. This work will not be paid for directly, however, shall be considered incidental the various bid items and no separate payment shall be made for same.

55. Field Office

For this project the Contractor will not have to provide a field office.

56. Wage Rates:

The attached schedule of wages per hour for this Contract follows.

PAUL HOPKINS PARK ELECTRICAL MODIFICATIONS

BASE BID

ITEM NO	DESCRIPTION	UNIT	QUANTITY	UNIT COST	ITEM COST
1	All material labor and equipment required to remove and replace electrical conductor's between site 7 and site 5. Contractor to verify exact conductor sizes. Develop bid pricing based on 4 #3/0 Cu and 1 #6 Cu Ground				
	Remove existing conductors	LS	1	2,150	2,150
	#3/0 Cu Conductor	LF	2200	7.31	16,100
	#6 Cu Ground	LF	550	4	2,200
Total Cost for BASE BID ITEM NO. 1					20,450.00

ITEM NO	DESCRIPTION	UNIT	QUANTITY	UNIT COST	ITEM COST
2	Site 1 - All material, labor & equipment to relocate (raise) existing electrical panels. This item to include but not be limited to removal and disposal of existing wood structure; new conduit and conductors, NEMA 3R watertight J-box, grounding, pressure treated timber posts, pressure treated timber joists, pressure treated timber floor planks, pressure treated timber stairs with hand rails, pressure treated handrails (complying with OSHA requirements) for wooden platform				
	Removal and Disposal of existing wooden support structure	LS	1	2,800.00	2,800.00
	Electrical work to comply with NEC	LS	1	5,500.00	5,500.00
	All timber construction complete in place Including	LS	1	13,200.00	13,200.00
Total Cost for BASE BID ITEM NO. 2					21,500.00

ITEM NO	DESCRIPTION	UNIT	QUANTITY	UNIT COST	ITEM COST
---------	-------------	------	----------	-----------	-----------

3	Site 2 -All material, labor & equipment to relocate (raise) existing electrical disconnect. This item to include but not be limited to removal and disposal of existing wood structure; new conduit and conductors, NEMA 3R watertight J-box, unistrut rails, grounding, pressure treated timber posts, pressure treated timber joists, pressure treated timberfloor planks and wooden stairs.				
	Removal and Disposal of existing wooden support structure	LS	1	1,200.00	1,200.00
	Electrical work to comply with NEC	LS	1	3,750.00	3,750.00
	All timber construction complete in place including stairs	LS	1	5,300.00	5,300.00
Total Cost for BASE BID ITEM NO. 3					10,250.00

ITEM NO	DESCRIPTION	UNIT	QUANTITY	UNIT COST	ITEM COST
4	Site 3 -All material, labor & equipment to relocate (raise) existing electrical main panel and existing J-boxes. This item to include but not be limited to removal and disposal of existing wood structure; new conduit and conductors, NEMA 3R watertight J-box, unistrut rails, grounding, pressure treated timber posts, pressure treated timber joists, pressure treated timberfloor planks & wood stairs.				
	Removal and Disposal of existing wooden support structure	LS	1	1,200.00	1,200.00
	Electrical work to comply with NEC	LS	1	5,550.00	5,550.00
	All timber construction complete in place including stairs	LS	1	5,300.00	5,300.00
Total Cost for BASE BID ITEM NO. 4					12,050.00

ITEM NO	DESCRIPTION	UNIT	QUANTITY	UNIT COST	ITEM COST
5	Site 4 -All material, labor & equipment to relocate (raise) existing electrical disconnect. This item to include but not be limited to removal and disposal of existing wood structure; new conduit and conductors, NEMA 3R watertight J-box, grounding, pressure treated timber posts, pressure treated timber joists, pressure treated				

Removal and Disposal of existing wooden support structure	LS	1	1,200.00	1,200.00
Electrical work to comply with NEC	LS	1	3,700.00	3,700.00
All timber construction complete in place including stairs	LS	1	5,300.00	5,300.00
Total Cost for BASE BID ITEM NO. 5				10,200.00

ITEM NO	DESCRIPTION	UNIT	QUANTITY	UNIT COST	ITEM COST
6	Site 5 - All material, labor & equipment to relocate (raise) existing disconnect and timeclock. This item to include but not be limited to removal and disposal of existing wood structure; new conduit and conductors, NEMA 3R watertight J-box, unistrut rails, grounding, pressure treated timber posts, pressure treated timber joists, pressure treated timber floor planks, pressure treated timber stairs with hand rails, pressure treated handrails (complying with OSHA requirements) for wooden platform				
	Removal and Disposal of existing wooden support structure	LS	1	1,900.00	1,900.00
	Electrical work to comply with NEC	LS	1	4,200.00	4,200.00
	All timber construction complete in place including stairs	LS	1	8,600.00	8,600.00
Total Cost for BASE BID ITEM NO. 6					14,700.00

ITEM NO	DESCRIPTION	UNIT	QUANTITY	UNIT COST	ITEM COST
7	Site 6 - All material, labor & equipment to relocate (raise) existing electrical main panel and existing J-boxes. This item to include but not be limited to removal and disposal of existing wood structure; new conduit and conductors, NEMA 3R watertight J-box, unistrut rails, grounding, pressure treated timber posts, pressure treated timber joists, pressure treated timber floor planks & wood				
	Removal and Disposal of existing wooden support structure	LS	1	1,200.00	1,200.00
	Electrical work to comply with NEC	LS	1	5,525.00	5,525.00
	All timber construction complete in place including stairs	LS	1	5,300.00	5,300.00
Total Cost for BASE BID ITEM NO. 7					12,025.00

ITEM NO	DESCRIPTION	UNIT	QUANTITY	UNIT COST	ITEM COST
8	Site 7 -All material, labor & equipment to relocate (raise) existing electrical main panel. This item to include but not be limited to removal and disposal of existing wood structure; new conduit and conductors, NEMA 3R watertight J-boxes , unistrut rails, grounding, pressure treated timber posts, pressure treated timber joists, pressure treated timber floor planks & wood stairs.				
	Removal and Disposal of existing wooden support structure	LS	1	1,200.00	1,200.00
	Electrical work to comply with NEC	LS	1	17,500.00	17,500.00
	All timber construction complete in place including stairs	LS	1	5,300.00	5,300.00
Total Cost for BASE BID ITEM NO. 8					24,000.00

ITEM NO	DESCRIPTION	UNIT	QUANTITY	UNIT COST	ITEM COST
9	Mobilization (Not to exceed 5% of base bid)	LS	1	5,000.00	5,000.00
Total Cost for BASE BID ITEM NO. 9					5,000.00

TOTAL BASE BID ITEMS (1 THROUGH 9)

130,175.00

ALTERNATE BID ITEM

ITEM NO	DESCRIPTION	UNIT	QUANTITY	UNIT COST	ITEM COST
1	All labor, material, and equipment for installation of 2-inch PVC Schedule 40 conduit between Sites 5 and 7. This item to include trenching, boring, pavement and sidewalk demolition and replacement, and backfill required for the conduit installation.	LF	550	17.27	9,500.00
Total Cost for ALTERNATE BID ITEM NO. 1					9,500.00

TOTAL ALTERNATE BID ITEMS

9,500.00

TOTAL BASE BID ITEMS AND ALTERNATE BID ITEMS

139,675.00

RFP #24-019
Submission Deadline , RFP Opening: 11/07/2024
Time: 2:00 PM CST

**SPECIAL PROVISIONS
REQUEST FOR PROPOSAL
PAUL HOPKINS PARK ELECTRICAL REPAIR & MITIGATION PROJECT
GALVESTON COUNTY, TEXAS**

Payment for any items issued without prior receipt of a valid purchase order number may become the sole responsibility of the successful vendor.

P. EVALUATION AND SELECTION PROCESS:

An evaluation committee shall review and evaluate the Proposals timely submitted to the County Purchasing Agent in this request for qualifications. Proposals shall be reviewed by the evaluation committee and shall be evaluated in accordance with the evaluation criteria listed herein. The evaluation committee will determine which teams are qualified based on demonstrated competence and qualifications. The evaluation committee shall evaluate and score each response. The points from each scoring category will be comprised from the following:

- **Methodology: 35 Points Maximum**
The following shall apply to this section:
 - Ability of proposer to provide the most advantageous methodology, solution, and delivery as requested herein;
 - The ability of the proposer to satisfy the detailed required outlined in this Request for Proposals (RFP);
 - The ability of the proposer to satisfy the construction objectives outlined in this RFP;
 - Completeness of work plan submitted by proposer and ability to meet the goal of sustainability in completing the requested project within the requested time or reasonably stated timeframe.
- **Cost: 35 Points Maximum**
The proposer shall provide pricing information relative to providing the proposed solution system, services, and supplies as outlined herein. Included in the cost evaluation will be the total initial costs and on-going costs to the County.
- **References/Qualifications/ Past Performance/ Experience: 15 Points Maximum**
The proposer shall provide references and information describing the make-up and experience of the company personnel providing the construction services.
- **Safety Plan/ Safety Record/ EMR: 15 Points Maximum**
The proposer shall include company-adopted documentation outlining the procedures, rules, and regulation that are or will be put in place to protect workers over the course of the construction project. The proposer shall submit information regarding their BMP (experience modification rate) as it applies to this request.

By the submission of its Proposals (also called response) in this request for proposals, the Respondent accepts the requirements, formatting, and evaluation process referenced herein.

CRESCENT ELECTRIC/INDUSTRIAL I & E CAPABILITIES & QUALIFICATIONS

Industrial I&E/Crescent Electric founded in 1946 is a full-service electrical contractor, performing electrical work throughout the area. We cover a broad range of electrical services in the following areas:

1. Residential
2. Commercial
3. Industrial
4. Medium voltage distribution
5. Institutional
6. Instrumentation

Crescent Electric/Industrial I & E performs work on the above disciplines on a routine daily basis. We do new installations as well as service and maintenance on existing installations. We have maintenance contracts with several major industrial facilities in the area, with crews of men provided in sizes from, two to fifty on a full-time basis and are capable of staffing up quickly for major shutdowns. Although these jobs are "temporary" in nature, usually based on "30 day" contracts, we have been in some of these plants temporarily for 30 plus years.

Crescent Electric/Industrial I & E assists in the engineering, planning and procurement of new projects for our customers in order to help keep those projects as cost effective as possible for our customers.

Crescent Electric/Industrial I & E has bucket trucks and digger derrick trucks for pole line installation and maintenance. Crescent Electric/Industrial I & E has supervisors on staff that can assist each customer.

CRESCENT ELECTRIC CO.

Since 1946

When Quality Matters

The following are some examples of the scope of work covered on a daily basis by our employees including, but not limited to:

1. Overhead Distribution.
2. Security Lighting.
3. Installation of medium voltage and low voltage gear.
4. Installation of branch circuit panels, transformers, etc.
5. All types of branch circuit installations.
6. Installations of medium voltage and low voltage cabling.
7. All branch circuit wiring.
8. Branch circuit devices
9. Communication wiring.
10. Fire alarm system rough ins.
11. Closed circuit TV installation.
12. Programmable logic controls.
13. Fiber optic cable installation.
14. Emergency lighting systems.
15. Grounding system.
16. Emergency generator and backup system.
17. Special occupancies.
18. Air craft hanger.
19. Bulk pumping and storage facilities.
20. Oil refineries.
21. Chemical plants.

CRESCENT ELECTRIC CO.

Since 1946

When Quality Matters

- 22. **Manufacturing facilities.**
- 23. **Medical facilities.**
- 24. **Data and Cat. 5 cabling**
- 25. **Lift Stations**
- 26. **Wastewater Treatment Facilities**
- 27. **Pump Stations**

Presently Crescent Electric/Industrial I & E has Maintenance accounts with Galveston County, Galveston College, Texas A & M at Galveston, City of La Marque and Eastman, Marathon, Valero, and Calpine in Texas City, and provides electrical services to the surrounding Galveston County cities. We have worked with the Port of Galveston and the Port of Texas City.

We can provide a list of references upon request.

Thank you,

Grady Mack

409-935-2416

5 Year Project Completion

Owner	Owner Contact	Project Name	Completed	Revenue
CITY OF LA MARQUE	ALEX GETTY - 409-938-9200 - AGETTY@UMEDC.COM	1ST & LAUREL PROJECT	09/28/23	\$587,000.00
J.W. KELSO CO. INC.	Lee Hughes-409-740-0266-lhughes@jwkelso.com	MOODY NEURO REHAB	09/21/23	\$3,318,589.17
ADVARIO	AQUILES ROMERO - 832-331-0992 - AQUILES.ROMERO@ADVARIO.COM	TERMINAL LIGHTING 2023	11/20/23	\$182,959.02
CITY OF TEXAS CITY	DJ HUTCHINSON-409-750-2035-DJHUTCHINSON@TEXASCITYTX.ORG	SOLAR LIGHT DIKE PROJECT	05/27/22	\$102,250.00
CALPINE	EDILBERTO PANGANIBAN - 281-545-5107 - EDILBERTO.PANGANIBAN@CALPINE.COM	WINTER IMPROVEMENTS PROJECT	03/11/22	\$155,686.00
HARCROSS	JORGE GUERRA - 281-474-3689 - JGUERRA@HARCROSS.COM	TANK FARM ELECTRICAL INFRASTRUCTURE	03/30/22	\$742,321.00
ADVARIO	JAMES ROSET - 409-797-1700 - JAMES.ROSET@ADVARIO.COM	2021 POLE REHAB & REPAIR	12/14/21	\$169,196.54
HITCHCOCK ISD	STEVE TURNER - 409-316-6545 - STURNER@HITCHCOCKISD.ORG	HIGHSCHOOL ADMIN. BLDG.	08/26/21	\$87,627.92
ADVARIO	JAMES ROSET - 409-797-1700 - JAMES.ROSET@ADVARIO.COM	LED POLE LIGHT REPLACEMENT	08/23/2021	\$99,441.00
CITY OF TEXAS CITY	DJ HUTCHINSON-409-750-2035-DJHUTCHINSON@TEXASCITYTX.ORG	RECREATION AND TOURISM	07/09/21	\$392,000.00
CITY OF TEXAS CITY	DJ HUTCHINSON-409-750-2035-DJHUTCHINSON@TEXASCITYTX.ORG	TEXAS ECONOMIC DEVELOPMENT	11/17/21	\$480,910.01
JAMAIL AND SMITH	Jim Jamail-281-461-7075-dprloe@jamailsmith.com	CLEARBROOK HIGH	03/17/21	\$742,401.27
JAMAIL AND SMITH	Jim Jamail-281-461-7075-dprloe@jamailsmith.com	SEABROOK INTERMEDIATE	08/27/21	\$415,685.27
GENERO CITY SERVICES	Dan Worthington-714-709-3666-dan2300@me.com	WESTBROOK INT.	10/26/21	\$514,477.66
CITY OF TEXAS CITY	DJ HUTCHINSON-409-750-2035-DJHUTCHINSON@TEXASCITYTX.ORG	TX AVE. LIGHTING	11/17/21	\$480,910.01
GENERO CITY SERVICES	Dan Worthington-714-709-3666-dan2300@me.com	BAY/HYDE/NORTH PT.	12/20/21	\$1,517,863.12
JAMAIL AND SMITH-	Jim Jamail-281-461-7075-dprloe@jamailsmith.com	Clear Brook High School	09/02/20	\$674,393.00
TEXAS GULF CONSTRUCTION	Lee Hughes-409-740-0266-lhughes@jwkelso.com	Galveston Ferry Bulkhead	07/29/20	\$417,399.52
WHITING TURNER	Raul Lugo-713-996-8000-raul.lugo@whiting-turner.com	US Coast Guard	06/29/20	\$1,892,943.71
GENERO CITY	Dan Worthington-714-709-3666-dan2300@me.com	Falcon Pass Elementary	08/12/19	\$1,544,880.00
BARTLETT COCKE	Pete Lesenske-713-996-9500-info@bartlettcocke.com	COM-Chem Lab	06/20/19	\$856,940.00
TENNILLE	Sam Tranchina-409-945-3451-sam@tennilletx.com	Tennille Build Out	01/31/19	\$308,263.97
RALLY CONSTRUCTION	Larry Lindsey-281-253-4035-rallyconstruction@att.net	Gulf Coast Water Authority	12/19/18	\$136,321.00
GARNEY CONSTRUCTION	Rick Hull-816-741-4600-mrresko@garney.com	Gulf Coast Water Authority	12/12/18	\$294,688.95
GCND	David Flores-409-744-8000-DavidFlores@icloud.com	Preventative Maintenance	11/20/18	\$351,200.00
FRIENDSWOOD ISD BB	Erich Kreiter-832-248-6275-accounting@fis12.net	FWISD AUDITORIUM	09/21/18	\$268,831.46
GENERO CITY	Dan Worthington-714-709-3666-dan2300@me.com	ITT Remodel	08/28/18	\$140,400.00
GENERO CITY	Dan Worthington-714-709-3666-dan2300@me.com	Clear Path Renovation	03/02/18	\$267,285.00

November 6, 2024

Major Supplier References for Crescent Engineering, Inc. dba: Crescent Electric.

Wholesale Electric Supply, 202 21st Street, Texas City, TX 77590, "Deck" 409-949-4000

CED Tidal Electrical Distributors, 4200 Gulf Fwy, La Marque, TX 77568, Tiffany Mayeux 409-935-8092

KBS Electrical Distribution, 13630 Gillman Park Drive, Houston, TX 77073, Beau Brown 832-597-4638

Elliott Electric Supply, 1135 Butler Rd, League City, TX 77573, Jeff Plasek 409-750-3158

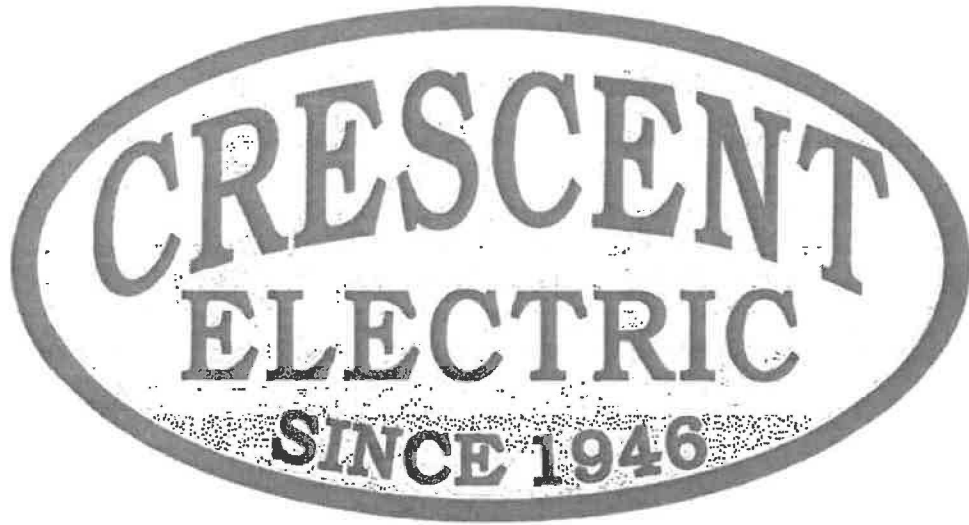

Safety Plan

2024

Crescent Electric Occupational Health and Safety Program

1.1 Corporate Policy Statement

The Occupational Safety and Health Act of 1970 clearly state our common goal of safe and healthful working conditions. The safety and health of our employees continues to be the first consideration in the operation of this business.

Safety and health in our business must be a part of every operation. Without question it is every employee's responsibility at all levels.

It is the intent of this company to comply with all laws. To do this we must constantly be aware of conditions in all work areas that can produce injuries. No employee is required to work at a job he or she knows is not safe or healthful. Your cooperation in detecting hazards and, in turn, controlling them is a condition of your employment. Inform your supervisor immediately of any situation beyond your ability or authority to correct.

The personal safety and health of each employee of this company is of primary importance. The prevention of occupationally induced injuries and illnesses is of such consequence that it will be given precedence over operating productivity whenever necessary. To the greatest degree possible, management will provide all mechanical and physical facilities required for personal safety and health in keeping with the highest standards.

We will maintain a safety and health program conforming to the best management practices of organizations of this type. To be successful, such a program must embody the proper attitudes toward injury and illness prevention not only on the part of supervisors and employees, but also between each employee and his or her co-workers. Only through such a cooperative effort can a safety program in the best interest of all be established and preserved.

Our objective is a safety and health program that will reduce the number of injuries and illnesses to an absolute minimum, not merely in keeping with, but surpassing, the best experience of operations similar to ours. Our goal is nothing less than zero accidents and injuries.

**J. Carlisle Smith
President
Crescent Electric**

1.2 Leadership Roles and Responsibilities:

The Company Safety Officer is **Gary Saenz, Jr.** He is solely responsible for all managerial facets of this program and has full authority to make necessary decisions to ensure success of the program. Gary Saenz, Jr. is named by Crescent Electric as the Qualified Person and Competent Person for the company where applicable OSHA standards require such. Safety is also the responsibility of every employee of this company. All members of the company are subject to all directives concerning safety and may be disciplined for infractions. The Safety Officer will develop written detailed instructions covering each of the basic elements in this program, and is the sole person authorized to amend these instructions. **This company has expressly authorized the Safety Officer, or any employee, to halt any operation of the company where there is danger of serious personal injury.**

Written Individual Programs. This company will maintain written individual procedures for the types of hazards/issues that our employees will or could potentially be exposed to. Each program will be reviewed/revised on an annual basis, or as required by the respective governing OSHA Standard. Each program will be maintained as an independent program to avoid situations where it is unclear where responsibility for given issues belong. Effective implementation requires support from all levels of management within this company. Each written program will be communicated to all personnel that are affected by it. Each will encompass the total workplace, regardless of number of workers employed or the number of work shifts. They will be designed to establish clear goals, and objectives

Company Health and Safety Program Guidelines: Crescent Electric will review and evaluate this document:

1. On an annual basis:
2. When changes occur to 29 CFR 1926/29 CFR 1910 that prompt a revision.
3. When changes occur to any related regulatory document that prompts a revision of this document.
4. When facility operational changes occur that require a revision of this document.

Management Responsibilities

- Provide a safe working environment for all employees.
- Conduct periodic safety inspections of all job sites, shops and offices.
- Correct any unsafe working conditions found on the job and/or in the shop.
- Keep reports on all safety inspections and training.
- Establish and provide safety training for all employees.
- Work with other contractors on projects to coordinate the Safety Program.
- Supply each job with telephone numbers and other information needed in case of emergency.
- Provide first-aid equipment for our work-sites and facilities.
- Establish procedures for treating injuries.
- Provide employees with necessary protective safety equipment.

- Enforce Crescent Electric's Safety Program and discharge any employee who willfully disregards it.

Supervisor's Responsibilities

- Maintain all work areas in a safe and healthy condition.
- Make certain that employees abide by all Crescent Electric's safety rules and regulations.
- Make certain that all necessary safety equipment is available and is properly used by employees.
- Render prompt and proper care for all injuries.
- Report all injuries to the Office.
- Be knowledgeable of all safety rules and regulations.
- Cooperate with supervisory personnel of the owner and other contractors to keep the working conditions healthy and safe.
- Conduct periodic safety inspections and correct any unsafe working condition.
- Orientate all new employees to the Crescent Electric's Safety Program.
- See that at least one person on the job has a current and approved first aid certificate.
- Inspect all equipment, including fire extinguishers and keep them in good working order and properly certified.
- Tag any unsafe tools and/or equipment indicating the defect and stating that the equipment is not to be used.
- Post all safety posters and/or notices on the job site as required by Crescent Electric's policy and applicable laws.
- Discharge any employee willfully violating Crescent Electric's Safety Program.
- Maintain Safety Data Sheets (SDS) covering materials used on site and instruct all employees on their use and location.

Employee Responsibilities

- Be familiar with and abide by the Crescent Electric Safety Program.
- Use all necessary protective safety equipment.
- Refrain from working in an unsafe manner which may endanger the employee or a fellow worker.
- Report any unsafe working conditions to the immediate supervisor.
- Maintain all tools and equipment in a safe condition and in good working order.
- Report any defective tools and/or equipment to the immediate supervisor.
- Become thoroughly familiar with any new tools or equipment prior to their use.
- Do not operate any equipment that you have not been certified on for safe operation.
- Know where first-aid supplies are located.
- Know where emergency phone numbers and other safety information are located.
- Familiarize yourself with emergency escape routes.

- Perform all work in a workmanlike manner following all safe work practices as are considered common to the craft.

1.3 Disciplinary Actions for Willful Unsafe Acts:

Employee safety is paramount at this company. The willful commitment of an unsafe act cannot and will not be condoned. Supervisors and/or employees who willfully jeopardize their own or coworkers' safety will be disciplined. The type of discipline can range from a verbal warning to dismissal. The company safety officer and supervisory personnel in the administrative chain of any employee may give employees a verbal warning for a known unsafe act or procedural or operational infraction. The company safety officer and management personnel may give supervisory personnel a verbal warning for a known unsafe act or procedural or operational infraction. The Operations Manager and Safety Officer must review disciplinary action other than removal from the job site.

Unsafe Act Classification:

Unsafe acts will be rated according to the following rating system. Where it is unclear where an unsafe act should be rated the next higher priority classification will be assumed. While any unsafe act is serious, this classification system will be used to gage the severity of an unsafe act for use in determining the appropriate level of disciplinary action.

1. Priority 1 Unsafe Act. The most serious type of unsafe act or unsafe work practice that could cause loss of life, permanent disability, the loss of a body part (amputation or crippling injury), or extensive loss of structure, equipment, or material.
2. Priority 2 Unsafe Act. Unsafe act or work practice that could cause serious injury, industrial illness, or disruptive property damage.
3. Priority 3 Unsafe Act. Unsafe act or work practices that might cause a recordable injury or industrial illness or nondestructive property damage.
4. Priority 4 Unsafe Act. A minor unsafe work practice is an infraction with little likelihood of injury or illness.

Forms of Discipline:

1. Verbal warning: The company safety officer, managers, and supervisory personnel in the administrative chain of any employee may give employees a verbal warning for a known unsafe act or procedural, or operational infraction. A second verbal warning in the same shift will be grounds for removal from the job site. The immediate supervisor will be consulted in all cases and will make a recommendation for corrective action.
2. Written warning. A written warning will be issued automatically for a second verbal warning for an unsafe act. The written warning will become part of the employee's permanent personnel record.
3. Retraining: It must be considered that the possibility exists that lack of proper training may be a cause of the unsafe act. Supervisors will review the need for

employee remedial training in their job skill code to enable them to better accomplish their jobs.

Dismissal: Willful violations of safety rules may result in immediate termination.

1. **Dismissal hearing:** (Optional) The employee concerned will be notified of his or her rights in writing at least one (1) day in advance of the hearing. The employee will be told in writing of the cut-off date for submission of a rebuttal. The option of dismissal will be reviewed by the Operations Manager at a dismissal hearing. The immediate supervisor will be consulted to determine if a lesser form of discipline is warranted (if a supervisor is being dismissed an additional member of management will be consulted). The employees' rebuttal (if provided) will be considered along with the severity of the act, the supervisor's recommendation and any other supporting information provided at the time of the hearing.

1.4 Routine Safety Audits and Health Inspections:

Routine safety and health inspections will be conducted at all company facilities and job sites. The inspection will be conducted to discover through specific, methodical auditing, checking, or inspection procedures; conditions and work practices that lead to job accidents and industrial illnesses.

1.5 Safety Meetings:

A well-ordered flow of information is essential to a good safety program. The company, through a program of safety meetings at all levels, intends to accomplish the goals of safety awareness, education, and participation.

Safety Meeting Outlines. The safety officer will maintain outlines serving various topics of importance to the safety of company employees. The outlines will be flexible. They will be intended to be adapted to the widest range of situations and groups. Supervisors can add the level of detail required to make the material completely relevant to his or her employees.

Weekly Safety Meetings. Employees will be given safety briefings by their respective supervisors on a weekly basis.

Safety briefings will be given immediately:

1. Upon initial job assignment or reassignment.
2. When operational changes to equipment or the job occur.
3. When a co-worker in their department is injured.
4. When manufacturers provide safety-related information pertaining to defects, use, etc., for equipment used by this company.

1.6 Job Safety Analysis:

The purpose of the Hazard Analysis is to provide a method for a supervisor and his/her crew to inspect an upcoming job, identify potential hazards related to that job, and to arrive at an agreement on the development of a Safe Work Plan for completing their assignment. As such, by completing the JSA and signing on the back of the form, employees are indicating that they are prepared to accomplish the assigned task efficiently and safely. When a new worker is assigned to a job in progress, the Hazard Analysis must be reviewed with this person and he/she must sign the form before beginning work. In the event conditions change, the Hazard Analysis Form must be updated.

1.7 Employee Training:

All employees, including maintenance and contractor employees, involved with highly hazardous chemicals will be provided training to fully understand the safety and health hazards of the chemicals and processes they work with, for the protection of themselves, their fellow employees, and the citizens of nearby communities. Training requirements will be clearly defined. The affected employees to be trained and what subjects are to be covered in their training will be delineated and the course of instruction will be developed based on these requirements. Goals and objectives will be clearly defined. The learning goals or objectives will be written in clear measurable terms before the training begins. These goals and objectives will be tailored to each of the specific training modules or segments. Training plans will describe the important actions and conditions under which the employee will demonstrate competence or knowledge as well as what is acceptable performance. Hands-on-training will be conducted where ever possible.

1.8 Certification:

This employer shall certify that employee training has been accomplished and is being kept up to date. The certification shall contain each employee's name and dates of training.

1.9 Accident and Incident Reporting:

Employees shall immediately notify their Supervisor, regardless of severity, of any injury, non-injury accident, incident or illness occurring on site.

Medical Services and First Aid

1. First Aid Kits will be maintained in each company vehicle and will be used at the work site if appropriate to the injury.
2. Where the eyes or body of any person may be exposed to injurious corrosive materials, suitable facilities for quick drenching or flushing of the eyes and body shall be provided within the work area for immediate emergency use. All employees will be advised of safety showers and eye wash stations and their locations.
3. If a doctor is required the injured employee will be taken to:

Deer Park Family Clinic
Dr. Metz
2910 Center Street
Deer Park, TX 77536
281-479-5941

4. Should the injury require immediate emergency care the employee will be transported, by ambulance if necessary, to the following emergency room;
Mainland Medical Center
6801 Emmett F. Lowery Expressway
Texas City, Texas
(409) 938-5000

Emergency Procedures:

1. All employees will be trained on emergency procedures. This will enable them to respond correctly according to the nature of the emergency.
2. In the case of a major emergency attend to the injured employee first and then proceed with the following:
 - a. Contact ambulance 911, if required
 - b. Contact the Office @ (409)935-2416 for Safety Officer Gary Saenz, Jr.
 - c. Be prepared to provide the following:
 1. Injured employee's name and location
 2. Hospital destination
 3. Brief description of accident and injury
3. In the case of a minor accident that requires first aid treatment and/or a doctor's care report to:
 - a. Corporate Safety Officer Gary Saenz, Jr.
 - b. Safety Officer Kenny Preble

1.10 Accident Investigation:

Accident investigation is primarily a fact-finding procedure; the facts revealed are used to prevent reoccurrence of similar accidents. The focus of accident investigation will be to prevent future accidents and injuries to increase the safety and health of all our employees. All accidents require an investigation by the company's site supervisor, safety representative and or safety officer.

Investigation Reporting

1. Provide complete, thorough information about the accident (who, what, where, when, why, and how data).
2. Describe the accident. Document the sequence of events of the accident. Identify the extent of damage to the employee and/or property.
3. Identify hazardous conditions and/or unsafe work practices for each event of the accident.
4. Identify the root cause of each hazardous condition or unsafe work practice.

5. Provide short-term and long-term corrective actions that prevent or eliminate the identified hazardous conditions, unsafe work practices, and root causes.
6. Describe the corrective actions recommended, the persons who are accountable for each corrective action, and the approximate time frame for correction.

Upon completion of the investigation, the results will be reviewed by management and safety department. The lessons learned are to be communicated to employees during safety meetings, tailgate meetings and pre-tour meetings. Changes to processes will be considered and placed into effect to prevent reoccurrence or similar events.

1.11 Emergency Preparedness:

Emergency Action Plan. Crescent Electric will develop and implement an emergency action plan which will facilitate the prompt evacuation of employees due to an unwanted release of a highly hazardous chemical. When performing work offsite, we will adhere to the location specific plan developed by the host employer's facility's personnel.

Alarm System. This employer will have a plan that will be activated by an alarm system to alert employees when to evacuate and will ensure that, employees who are physically impaired, will have the necessary support and assistance to get them to the safe zone. The intent of these actions will be to alert and move employees to a safe zone quickly. Delaying alarms or confusing alarms will be avoided.

Evacuation / Relocation. Unwanted incidental releases of highly hazardous chemicals in the process area will be addressed in the emergency action plan and detail the actions employees are to take. If the decision to evacuate the area, is made then the emergency action plan will be activated. For any outdoor process where wind direction is important for selecting the safe route to a refuge area, a wind sock or pennant will be placed at the highest point that can be seen throughout the process area. Employees can then move in the direction of cross wind to upwind to gain safe access to the refuge area by knowing the wind direction.

Preplanning for Releases. Preplanning for releases that are more serious than incidental releases will be addressed in the emergency action plan. When a serious release of a highly hazardous chemical occurs, this employer through preplanning will have determined in advance what actions employees are to take. The evacuation of the immediate release area and other areas as necessary will be accomplished under the emergency action plan. Cooperation and coordination between our company and local community emergency preparedness managers will be pursued to aid in complying with the Environmental Protection Agency's Risk Management Plan criteria.

1.12 Hazard Communications (HAZCOM)

Written Program. This standard practice instruction will be maintained in accordance with 29 CFR 1910.1200 and updated as required. Where no update is required this document will be reviewed annually. Effective implementation of this program

requires support from all levels of management within this company. This written program will be communicated to all personnel that are affected by it. It encompasses the total workplace, regardless of number of workers employed or the number of work shifts. It is designed to establish clear goals, and objectives.

Distribution of Safety Data Sheets to Employees. Crescent Electric shall maintain copies of any safety data sheets that are received with incoming shipments of the sealed containers of hazardous chemicals, shall obtain a safety data sheet for sealed containers of hazardous chemicals received without a safety data sheet and shall ensure that the safety data sheets are readily accessible during each work shift.

Section 16: Other information – Contains the date of preparation or of last revision for the SDS.

Labeling Requirements. Labeling requirements of containers of chemicals used at Crescent Electric, Inc., as well as of containers of chemicals and hazardous materials being shipped off site will follow NFPA and/or DOT labeling formats. The following procedures apply:

1. **Unmarked Containers.** No unmarked container containing chemicals may be used in conjunction with any duties or operations at Crescent Electric. Unless the container is a portable container, and in the control of a specific person for their immediate use. Container means any bag, barrel, bottle, box, can, cylinder, drum, reaction vessel, storage tank, or the like that contains a hazardous chemical. For purposes of this standard practice instruction, pipes or piping systems, and engines, fuel tanks, or other operating systems in a vehicle, are not considered to be containers. Immediate use means that the hazardous chemical will be under the control of and used only by the person who transfers it from a labeled container and only within the work shift in which it is transferred.
2. **Container Labeling.** Crescent Electric will maintain and provide a container labeling kit to any employee requesting its use. Employees shall ensure that labels on incoming containers of hazardous chemicals are not removed or defaced. Containers containing hazardous chemicals will be properly disposed of and the labels defaced after use. Once they are emptied, chemical containers can never be used in the place of any other container (for example, trash receptacles).
3. **Label Information for a single chemical (non-mixture).** Crescent Electric will provide the appropriate hazard rating and chemical compatibility charts to label containers. The SDS will be consulted first to determine labeling requirements. The label as a minimum will contain:
 4. Information concerning the personal protective equipment (PPE) required using or handling the chemical.
 5. The DOT hazards class i.e., whether the chemical is Flammable, Toxic, Irritating, Corrosive, Water Reactive, or is an oxidizer.
 6. The chemical name as reflected on the SDS.
 7. Normal operational use of the chemical.
 8. Name, address, and emergency phone number of the chemical manufacturer, importer, or other responsible party.

Training. Employee hazard communication training at Crescent Electric shall be conducted annually by department. An approved training instructor will conduct this training. Site safety representatives will train newly hired personnel on the general requirements of the OSHA hazard communication standards before they begin any duties within the department. Training will include at least the following:

1. Methods (subjective and objective) that may be used to detect the presence or release of a hazardous chemical in the work area. This will include; any monitoring conducted by Crescent Electric continuous monitoring devices, visual appearance, or odor of hazardous chemicals when being released, etc. Safety Data Sheets (SDS) will be used to augment this requirement where ever possible.
2. The physical and health hazards of the chemicals present in the work area.
3. The measures employees can take to protect themselves from these hazards. Specific procedures Crescent Electric has implemented to protect employees from exposure to hazardous chemicals, to include; appropriate work practices, Standard Practice Instructions, emergency procedures, and personal protective equipment.
4. An explanation of the labeling system used at Crescent Electric, the safety data sheet, and how employees can obtain and use the appropriate hazard information.
5. The chemical (formal) and common name(s) of products used, and all ingredients which have been determined to be health hazards.
6. Physical and chemical characteristics of the hazardous chemical including vapor pressure, and flash point.
7. The physical hazards of the hazardous chemical, including the potential for fire, explosion, and reactivity.
8. The health hazards of the hazardous chemical, including signs and symptoms of exposure, and any medical conditions which are generally recognized as being aggravated by exposure to the chemical.
9. The primary route(s) of entry; inhalation, absorption, ingestion, injection, and target organs.
10. The OSHA permissible exposure limit, ACGIH Threshold Limit Value, including any other exposure limit used or recommended by the chemical manufacturer.
11. Whether the hazardous chemical has been found to be a potential carcinogen by the International Agency for Research on Cancer (IARC).
12. Any generally applicable precautions for safe handling and use, which are known including appropriate hygienic practices, protective measures during repair and maintenance of contaminated equipment, and procedures for cleanup of spills and leaks.
13. Any generally applicable control measures, which are known, appropriate engineering controls, work practices, or personal protective equipment.
14. Emergency and first aid procedures.
15. How to determine the date of preparation of the material safety data sheet concerned, and or the last change to it.

Work activities are often performed by Crescent Electric employees in areas where chemicals are transferred through pipelines. Prior to starting where a potential for

chemical exposure exist, Crescent Electric employees will request all SDS from their BASF Representative.

1.13 Safe Work Practices:

Asbestos: Company employees are not to work on asbestos containing equipment or materials. If employees become aware of any potential exposure to asbestos, they are to immediately stop work and notify their supervisor/foreman. The supervisor/foreman is then responsible to inform the office for further information, but in no case allow work to proceed until the exposure to asbestos has been abated.

Bloodborne Pathogens: This written program will be communicated to all personnel. It encompasses the total workplace, regardless of number of workers employed or the number of work shifts. It is designed to establish clear goals, and objectives.

Cranes and Derricks: Only trained and authorized operators shall be permitted to operate this equipment.

Confined Space Entry: Our personnel are restricted from entering or working in a confined space location. Crescent Electric's employees ARE NOT trained for confined space.

Electrical Safety Qualified and Non-qualified: Employees who are classified as "Qualified" (i.e., those permitted to work on or near exposed energized parts) persons shall be trained in and familiar with the safety-related work practices that pertain to their respective job assignments. Crescent Electric hires only state licensed electricians, linemen and apprentices. Our personnel have completed or are participants in Department of Labor recognized apprentice programs and are trained in the appropriate levels of electrical skills and knowledge. Employees who are classified as "non-qualified" (i.e., those not permitted to work on or near exposed energized parts) persons shall also be trained in and familiar with any electrically related safety practices inherent to their jobs which are necessary for their safety.

Eye/Face Protection: Employees will comply with Crescent Electric's Eye Protection Policy as stated in the unit hazard overview.

Fall Protection: A training program will be provided for all employees who will be exposed to fall hazards in the work area, and will be conducted by competent personnel.

Training: A training program will be provided for all employees who will be exposed to fall hazards in the work area, and will be conducted by competent personnel. The program will include but will not be limited to:

- A description of fall hazards in the work area
- Procedures for using fall prevention and protection systems
- Equipment limitations
- The elements encompassed in total fall distance
- Prevention, control and fall arrest systems
- Inspection and storage procedures for the equipment

Additional training will also be conducted whenever a periodic inspection reveals, or whenever this employer has reason to believe, that there are deviations from or inadequacies in the employee's knowledge or use of fall protection equipment or procedures.

Fire Prevention Safety Policy: Our fire prevention policy is designed to ensure that all reasonable steps are taken to preserve life and property from exposure to fire hazards. The requirements listed here identify the basic elements of our fire prevention program. They should be a part of every manager's day-to-day responsibilities. While they generally apply to all company locations, they are especially important in those facilities that do not have full-time safety and fire prevention personnel.

Hazard Communication: Crescent Electric's will make its employees aware of the Hazard Communications policies of Contractor through the tracking of training programs in which the workers participate. This includes basic instruction through entities such as the Contractor's Safety Council, site specific training as required and provided by Contractor, and through periodic inclusion of the subject in its tool box meetings and whenever a new chemical is introduced.

Hazard Recognition Training: Accomplished by JSA's before any job begins.

Head Protection: Employees will comply with Crescent Electric's Head Protection Policy as stated in the in the unit hazard overview.

Heat Stress Prevention: A program has been developed to provide workers with the training and equipment necessary to protect them from heat related exposures and illnesses.

All employees who are or may be exposed to potential heat related illnesses will receive training on the following:

- The environmental and personal risk factors that cause heat related illnesses;
- The employer's procedures for identifying, evaluating and controlling exposures to the environmental and personal risk factors for heat illness;
- The importance of frequent consumption of small quantities of water, up to 4 cups per hour under extreme conditions of work and heat;
- The importance of acclimatization;
- The different types of heat illness and the common signs and symptoms of heat illness;
- The importance of immediately reporting to the employer, directly or through the employee's supervisor, symptoms or signs of heat illness in themselves, or in co-workers.
- The employer's procedures for responding to symptoms of possible heat illness, including how emergency medical services will be provided should they become necessary;
- Procedures for contacting emergency medical services, and if necessary, for transporting employees to a point where they can be reached by an emergency medical service provider;
- How to provide clear and precise directions to the work site.

Supervisor Responsibilities

- All supervisors will be provided a copy of this program and training documents prior to assignment of employees working in environments where heat exposures may occur.
- Supervisors will be provided the procedures to follow to implement the applicable provisions of this program.

- Supervisors will be provided the procedures to follow when an employee exhibits symptoms consistent with possible heat illness, including emergency response procedures.

Workers are responsible for performing the following:

- Follow instructions and training for controlling heat stress.
- Be alert to symptoms in yourself and others.
- Determine if any prescription medications you're required to take can increase heat stress.
- Wear light, loose-fitting clothing that permits the evaporation of sweat.
- Wear light colored garments that absorb less heat from the sun.
- Drink small amounts of water – approximately 1 cup every 15 minutes.
- Avoid beverages such as tea or coffee.
- Avoid eating hot, heavy meals.
- Do not take salt tablets unless prescribed by a physician.

Housekeeping: Crescent Electric's will ensure that Housekeeping and Disposal of Waste Materials will be conducted on a daily basis on all job sites. During the course of construction, alteration, or repairs, form and scrap lumber with protruding nails, and all other debris, shall be kept cleared from work areas, passageways, and stairs, in and around buildings or other structures.

- Combustible scrap and debris shall be removed at regular intervals during the course of construction. Safe means shall be provided to facilitate such removal.
- Containers shall be provided for the collection and separation of waste, trash, oily and used rags, and other refuse. Containers used for garbage and other oily, flammable, or hazardous wastes, such as caustics, acids, harmful dusts, etc. shall be equipped with covers. Garbage and other waste shall be disposed of at frequent and regular intervals.

Job Safety Analysis: The purpose of the Hazard Analysis is to provide a method for a supervisor and his/her crew to inspect an upcoming job, identify potential hazards related to that job, and to arrive at an agreement on the development of a Safe Work Plan for completing their assignment. As such, by completing the process and signing on the back of the form, employees are indicating that they are prepared to accomplish the assigned task efficiently and safely.

Ladders: The Ladder Safety Policy is intended to provide employees with safe guidelines for the use of portable ladders while complying with applicable OSHA and other Regulatory Compliance Standards. The ladders we provide will be inspected before use and documentation provided. This policy is designed to meet or exceed ANSI requirements.

Lock-out/Tag-out: Our LOTO program shall be coordinated with those of the Customer.

Motor Vehicles: Crescent Electric's will ensure that the requirements of the OSHA Standard for Motor Vehicles will be adhered to. This standard practice instruction is intended to address comprehensively the issues of safety requirements, maintenance, and general operation of these vehicles.

Noise Hazard Program: Crescent Electric's have established and maintain a written noise exposure program that meets or exceeds OSHA requirements.

Protective Clothing and Personal Protective Equipment (PPE): Where engineering controls and job hazard analyses do not eliminate all job hazards; employees will (where appropriate) wear personal protective equipment (PPE). Crescent Electric will supply appropriate PPE for personnel requiring it. Employee provided specialty PPE must meet the same inspection, maintenance, storage, and quality requirements as company provided items, and will be inspected by the employee's supervisor on a regular basis. Defective or damaged PPE will not be used.

Powered Industrial Trucks: Crescent Electric's will ensure that the requirements of the OSHA Standard for Powered Industrial Trucks will be adhered to. This standard practice instruction is intended to address comprehensively the issues of employee training, authorization, safety requirements, fire protection, new purchase designs, maintenance, and general operation of fork trucks, tractors, platform lift trucks, motorized hand trucks, and other specialized industrial trucks. Only trained and authorized operators shall be permitted to operate a Powered Industrial Truck.

Recordkeeping requirements: This employer fully understands that companies with eleven (11) or more employees at any time during the calendar year immediately preceding the current calendar year must comply with the provisions of 29 CFR 1904. This section provides for recordkeeping and reporting by Crescent Electric, Inc. covered under 29 CFR 1904 as necessary or appropriate for developing information regarding the causes and prevention of occupational accidents and illnesses, and for maintaining a program of collection, compilation, and analysis of occupational safety and health statistics both for this company and as part of the national system for analysis of occupational safety and health. Records shall be established on a calendar year basis.

Respiratory Protection: Crescent Electric's does not at present perform any tasks inside a work area which requires respiratory protection. Should a need occur Crescent Electric's will follow the requirements of OSHA – 29 CFR 1910.134 and provide its workers with all the necessary training and equipment.

Scaffolds: Crescent Electric's does not build scaffold within Contractor's work area. Our personnel will not access scaffolding in the performance of their job which does not bear a tag showing that it has been approved by a competent person.

Tools Hand/Powered: Crescent Electric's Tool Program meets or exceeds OSHA requirements Inspection and maintenance of tools.

- All hand and power tools and similar equipment, whether furnished by the employer or the employee shall be maintained in a safe condition.
- Employers shall not issue or permit the use of unsafe hand tools.
- If there is a defect or evidence of damage that might expose an employee to injury, the defective or damaged item shall be removed from service, and no employee may use it until repairs and tests necessary to render the equipment safe have been made.
- Portable cord- and plug-connected equipment and flexible cord sets (extension cords) shall be visually inspected before use on any shift for external defects (such as loose parts, deformed and missing pins, or damage to outer jacket or insulation) and for evidence of possible internal

damage (such as pinched or crushed outer jacket).

Vehicle-Mounted Elevating and Rotating Work Platforms: Only trained and authorized operators shall be permitted to operate a Vehicle-Mounted Elevating and Rotating Work Platform.

1.14 Drug and Alcohol Policy:

Crescent Electric has established a policy on drugs and alcohol. The objective of this policy is to maintain a safe and productive work environment, free of the consequences of drug and alcohol use. Crescent Electric require that all employees be fit for duty. Consistent with this requirement, the following conduct is prohibited by any Crescent Electric employee on any Crescent Electric premises or on the property of any Crescent Electric client on which the employee may be assigned to work:

1. Use, possession, concealment, sale or purchase of alcohol, illegal drugs or otherwise legal, but illicitly used substances, is prohibited while on Crescent Electric property or job site or during working time for which the employee is on duty for Crescent Electric. On duty includes break and meal periods in addition to actual time working on the job site. Crescent Electric premises include any vehicle, office, building or property (including parking lots) owned or operated by Crescent Electric or any Crescent Electric client.
2. Observable impairment by drugs and/or alcohol and/or having an impermissible level of drugs and/or alcohol in one's system while on duty at Crescent Electric or at any job site.

An employee, who violates any of the above provisions or who, in connection with a drug test, provides a false or tampered sample or who refuses or fails to provide a sample altogether, is subject to immediate dismissal.

Doctor-Prescribed Medication:

The above policy does not prohibit any employee from using prescribed or over-the-counter medications. However, where such medication may interfere with job performance, the employee is responsible for notifying his or her supervisor prior to commencing work. A failure to comply with this requirement may result in immediate dismissal.

Testing:

Drug and alcohol screening is to be conducted in the following circumstances. The employee may choose to discontinue the screening process at any time. If the employee chooses this option, he or she will be terminated immediately-

1. Each new-hire must complete a drug screen.
2. All employees must participate in a random screening/testing program.
3. Where there is reasonable suspicion that the employee is under the influence of or impaired by drugs and/or alcohol.
4. Any employee involved either in a job-related accident or job-related incident involving the apparent violation of any safety rule or standard, which did or could have resulted in serious injury or property damage.
5. An employee who has previously been denied employment based on the

results of drug and/or alcohol screening may be screened again in order to become eligible for employment under the following circumstances:

- a. Re-screening will occur no sooner than 90 days following the date of dismissal.
- b. Employment eligibility is conditioned upon a negative re- test.
- c. The employee will be subject to periodic screening at random intervals for a period of one year.

Search:

In addition to drug and/or alcohol screening, Crescent Electric's policy provides for reasonable searches of any employee, their personal property, and vehicles and work areas as described below.

Without Cause:

An employee's lockers, closet, work area, desk, files, company motor vehicle and similar areas are subject to inspection at any time or randomly or any other non-discriminatory basis for purposes of this program. Similarly, an employee's own vehicle, lunch box and like personal containers are subject to inspection when brought onto Crescent Electric's or client premises.

On Suspicion:

Upon reasonable evidence to suspect a violation of the prohibition of possession, an employee's wallet, purse, outer clothing and the areas and containers listed in the previous section "Without Cause," are subject- to inspection for purposes of this program when brought onto Crescent Electric's or client premises

1.15 General Safety Rules:

The following safety rules are established by this company as general safety rules for all departments/sections.

- Never operate any machine or equipment unless you are authorized and trained to do so.
- Do not operate defective equipment. Do not use broken hand tools. Report them to your supervisor immediately.
- Obtain full instructions for your supervisor before operating a machine with which you are not familiar.
- Never start on any hazardous job without being completely familiar with the safety techniques which apply to it. Check with your supervisor if in doubt.
- Make sure all safety attachments are in place and properly adjusted before operating any machine.
- Do not operate any machine or equipment at unsafe speeds. Shut off equipment which is not in use.
- Wear all protective garments and equipment necessary to be safe on the job. Wear proper shoes; sandals or other open-toed or thin-soled shoes should not be worn.

- Do not wear loose, flowing clothing or long hair while operating moving machinery.
- Never repair or adjust any machine or equipment unless you are specifically authorized to do so by your foreman.
- Never oil, clean, repair, or adjust any machine while it is in motion.
- Never repair or adjust any electrically driven machine without opening and properly tagging the main switch.
- Put tools and equipment away when they are not in use.
- Do not lift items which are too bulky or too heavy to be handled by one person. Ask for assistance.
- Keep all aisles, stairways, and exits clear of skids, boxes, air hoses, equipment, and spillage.
- Do not place equipment and materials so as to block emergency exit routes, fireboxes, sprinkler shutoffs, machine or electrical control panels, or fire extinguishers.
- Stack all materials neatly and make sure piles are stable.
- Keep your work area, machinery and all company facilities which you use clean and neat.
- Do not participate in horseplay, or tease or otherwise distract fellow workers. Do not run on company premises - always walk.
- Power-truck operators must safeguard other workers at all times; workers must show courtesy to power-truck operators.
- Filing cabinets, desks, storage cabinets, and other storage devices should have drawers closed when not in use to prevent hazards.
- Floor mounted extension cords should be placed so that they are flush to the ground at all times.
- Burned out light bulbs should be replaced immediately.
- Frayed or damaged electrical cords should replace.
- Never take chances. If you're unsure, you're unsafe!
- Ask for help; Let good common sense be your guide.



WORKERS COMPENSATION EXPERIENCE RATING

Risk Name: CBJ GROUP INC

Risk ID: 420054203

Rating Effective Date: 08/03/2021

Production Date: 04/15/2021

State: TEXAS

Rate	Exp	Excess	Excess	Excess	Excess	Excess	Excess	Excess	Excess
		Losses	Losses	Losses	Losses	Losses	Losses	Losses	Losses
TX	.17	100,376	159,355	58,877	315,585	44,775	356,684	41,069	
TX-A	.17	20,465	32,477	12,018	0	44,775	9,657	9,657	
TX-C	.12	21	346	128	0	44,775	0	0	
TX-D	.17	5,980	9,496	3,516	0	44,775	0	0	
(A) (B) (C) Excess Losses (D) (E)									
.17		127,035	201,674	74,639	300,179	44,775	343,750	43,571	
Primary Losses			Striking Value			Rate of Excess		Rate	
Actual	(I)	43,571	C * (1 - A) + G		(A) * (F)	(J)			
			150,214		51,030	244,815			
Expected	(E)	74,639	C * (1 - A) + G		(A) * (C)	(K)			
			150,214		21,596	246,449			
ARAP			FLARAP			SARAP		Exp Mod	
							(J) / (K)		
Factors							.99		

REVISED RATING

RATING REFLECTS A DECREASE OF 70% MEDICAL ONLY PRIMARY AND EXCESS LOSS DOLLARS WHERE ERA IS APPLIED.

REVISED RATING TO INCLUDE UPDATED DATA FOR: TX, POL. #: WC00971982019A, EFF.: 06/03/2019

© Copyright 1993-2021. All rights reserved. This product is comprised of computations and information which are the proprietary and exclusive property of the National Council on Compensation Insurance, Inc. (NCCI). No further use, dissemination, sale, transfer, assignment or disposition of this product, in whole or in part, may be made without the prior written consent of NCCI. This product is furnished "As is" "As available" with all defects and includes information available at the time of publication only. NCCI makes no representation or warranty of any kind relating to the product and hereby expressly disclaims any and all express, statutory, or implied warranties, including the implied warranty of merchantability, fitness for a particular purpose, accuracy, completeness, currentness, or correctness of the product or information contained therein. This product and the information contained therein are to be used exclusively for underwriting, premium calculation and other insurance purposes and may not be used for any other purpose including but not limited to safety scoring for project bidding purposes. All responsibility for the use of and for any and all results derived or obtained through the use of the product and information are the end user's and NCCI shall not have any liability therefor.

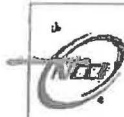

WORKERS COMPENSATION EXPERIENCE RATING

Risk Name: CBJ GROUP INC
Risk ID: 420054203

Rating Effective Date: 06/03/2022
Production Date: 04/11/2022
State: TEXAS

State	WCR	Exp Excess Losses	Expected Losses	Exp Prim Losses	Expected Losses	Exp Excess Losses	Expected Losses	Exp Prim Losses	Expected Losses
TX-A	.17	17,374	26,711	9,397	0	44,100	9,657	8,657	0
TX-B	.17	101,200	155,546	54,346	426,902	44,100	462,802	36,000	0
TX-C	.17	3,390	5,228	1,829	0	44,100	0	0	0
TX-D	.17	9,166	14,053	4,897	0	44,100	0	0	0
(A) WCR	(B) Exp Excess Losses	(C) Expected Losses	(D) Exp Prim Losses	(E) Expected Losses	(F) Exp Excess Losses	(G) Expected Losses	(H) Exp Prim Losses	(I) Expected Losses	(J) Expected Losses
.17	131,129	201,538	70,409	288,368	44,100	329,118	42,750		

	Primary Losses	Subrogation	Retainable Excess	Totals
Actual	(I) 42,750	C * (1 - A) + G 152,937	(A) * (F) 48,683	(J) 244,370
Expected	(E) 70,409	C * (1 - A) + G 152,937	(A) * (C) 22,282	(K) 245,628
Factors				(J) / (K) .99

REVISED RATING
 RATING REFLECTS A DECREASE OF 70% MEDICAL ONLY PRIMARY AND EXCESS LOSS DOLLARS WHERE ERA IS APPLIED.
 REVISED RATING TO INCLUDE UPDATED DATA FOR: TX, POL.#: SLICWC0327600, EFF.: 06/03/2020

Carrier: 21075-000 Policy: SLICWC0327601 Eff-Date: 06-03-2021 Exp-Date: 06-03-2022



WORKERS COMPENSATION EXPERIENCE RATING

Risk Name: CBJ GROUP INC

Risk ID: 420054203

Rating Effective Date: 06/03/2023

Production Date: 03/06/2023

State: TEXAS

Split	Exp. Excess	Projected	Exp. Ratio	Actual Ratio	Ballast	Actual Losses	Actual Ratio
TX	.15	24,794	38,642	15,648	0	39,400	0
TX-A	.15	4,835	7,537	2,702	0	39,400	0
TX-B	.15	62,947	98,277	35,330	0	39,400	0
TX-C	.15	3,177	4,963	1,786	0	39,400	0
TX-D	.15	11,207	17,462	6,255	0	39,400	0
TX-E	.15	822	1,285	483	0	39,400	0
(A) / (B) / (C) / (D) / (E)	(F) / (G) / (H) / (I) / (J)	(K) / (L) / (M) / (N) / (O)	(P) / (Q) / (R) / (S) / (T)	(U) / (V) / (W) / (X) / (Y)	(Z) / (AA) / (AB) / (AC) / (AD)	(AE) / (AF) / (AG) / (AH) / (AI)	(AJ) / (AK) / (AL) / (AM) / (AN)
.15	107,782	168,166	60,384	0	39,400	0	0
Actual	(I)	(J)	(K)	(L)	(M)	(N)	(O)
Actual	0	$C * (1 - A) + G$	131,015	$(A) * (F)$	0	131,015	
Expected	(E)	(F)	(G)	(H)	(I)	(J)	(K)
Expected	60,384	$C * (1 - A) + G$	131,015	$(A) * (C)$	16,167	207,566	
Factors	(L)	(M)	(N)	(O)	(P)	(Q)	(R)
Factors						$(J) / (R)$.63

© Copyright 1993-2023, All rights reserved. This product is comprised of compilations and information which are the proprietary and exclusive property of the National Council on Compensation Insurance, Inc. (NCCI). No further use, dissemination, sale, transfer, assignment or disposition of this product, in whole or in part, may be made without the prior written consent of NCCI. This product is furnished "As Is" "As Available" "With all defects" and includes information available at the time of publication only. NCCI makes no representations or warranties of any kind relating to the product and hereby expressly disclaims any and all express, statutory, or implied warranties, including the implied warranty of merchantability, fitness for a particular purpose, accuracy, completeness, currentness, or correctness of the product or information contained therein. This product and the information contained therein are to be used exclusively for underwriting, premium calculation and other insurance purposes and may not be used for any other purpose including but not limited to safety scoring for project bidding purposes. All responsibility for the use of and for any and all results derived or obtained through the use of the product and information are the end user's and NCCI shall not have any liability therefor.

Crescent Electric - Contractor # 17196
GALVESTON COUNTY - CM23171 / BID # B232013
6/15/23 - 06/14/24

Labor	Hourly Rate		
	ITEM	Straight	Overtime Sun/Holiday*
<u>Commercial & Senior</u>			
	General Foreman	76.00	115.00 135.00
	Electrical Journeyman	65.00	96.00 114.90
	Electrical Apprentice	43.00	61.00 80.50
	Line Journeyman	95.00	124.00 145.00
	Line Apprentice	88.51	118.28 147.95
	Line General Foreman	105.00	135.00 160.00

* This rate applies on Sundays and Holidays.

*** Special rules apply to linemen call outs, rain outs, and travel time.

Additional Charges:

Sales tax is 8.25% materials & equipment always
 Sales tax is 8.25% labor commercial also
 Unless exemption cert. provided

Service Truck	\$7 daily
Digger Truck / Boom	\$50/hr or \$400 daily
Bucket Truck	\$40 Hour
Trenching Equ.	\$12 Hour
Backhoe	\$50 Hour
Crane	\$12 Hour
Material	Cost Plus 10%
Third - Party Rentals	Cost Plus 20%
Sub-Contractors	Cost Plus 20%



CERTIFICATE OF LIABILITY INSURANCE

DATE (MM/DD/YYYY)
5/22/2024

THIS CERTIFICATE IS ISSUED AS A MATTER OF INFORMATION ONLY AND CONFERS NO RIGHTS UPON THE CERTIFICATE HOLDER. THIS CERTIFICATE DOES NOT AFFIRMATIVELY OR NEGATIVELY AMEND, EXTEND OR ALTER THE COVERAGE AFFORDED BY THE POLICIES BELOW. THIS CERTIFICATE OF INSURANCE DOES NOT CONSTITUTE A CONTRACT BETWEEN THE ISSUING INSURER(S), AUTHORIZED REPRESENTATIVE OR PRODUCER, AND THE CERTIFICATE HOLDER.

IMPORTANT: If the certificate holder is an ADDITIONAL INSURED, the policy(ies) must be endorsed. If SUBROGATION IS WAIVED, subject to the terms and conditions of the policy, certain policies may require an endorsement. A statement on this certificate does not confer rights to the certificate holder in lieu of such endorsement(s).

PRODUCER Texas First Insurance 7900 Emmett F. Lowry Expy Texas City TX 77591	CONTACT NAME: Patsy Beall ACSR PHONE (A/C No. Bk): (409) 934-8000 FAX (A/C No.): (409) 938-1883 E-MAIL ADDRESS: patsy.beall@texasfirst.insurance
INSURED CBJ Group, Inc. (see additional NAMED Insured form attach P.O. Box 36 La Marque TX 77568-0036	INSURER(S) AFFORDING COVERAGE INSURER A: Service Lloyds Insurance Co NAIC # 43389 INSURER B: INSURER C: INSURER D: INSURER E: INSURER F:

COVERAGES		CERTIFICATE NUMBER: 24/25 Renewal		REVISION NUMBER:		
THIS IS TO CERTIFY THAT THE POLICIES OF INSURANCE LISTED BELOW HAVE BEEN ISSUED TO THE INSURED NAMED ABOVE FOR THE POLICY PERIOD INDICATED. NOTWITHSTANDING ANY REQUIREMENT, TERM OR CONDITION OF ANY CONTRACT OR OTHER DOCUMENT WITH RESPECT TO WHICH THIS CERTIFICATE MAY BE ISSUED OR MAY PERTAIN, THE INSURANCE AFFORDED BY THE POLICIES DESCRIBED HEREIN IS SUBJECT TO ALL THE TERMS, EXCLUSIONS AND CONDITIONS OF SUCH POLICIES. LIMITS SHOWN MAY HAVE BEEN REDUCED BY PAID CLAIMS.						
INSTR LTR	TYPE OF INSURANCE	ADDL. INSUR. NO. 1	POLICY NUMBER	POLICY EFF. (MM/DD/YYYY)	POLICY EXP. (MM/DD/YYYY)	LIMITS
	COMMERCIAL GENERAL LIABILITY <input type="checkbox"/> CLAIMS-MADE <input type="checkbox"/> OCCUR GEN'L AGGREGATE LIMIT APPLIES PER: <input type="checkbox"/> POLICY <input type="checkbox"/> PRO-JECT <input type="checkbox"/> LOC OTHER:					EACH OCCURRENCE \$ DAMAGE TO RENTED PREMISES (the occurrence) \$ MED EXP (Any one person) \$ PERSONAL & ADV INJURY \$ GENERAL AGGREGATE \$ PRODUCTS - COMPROP AGG \$ CONSUMER SINGLE LIMIT (Per accident) \$ BODILY INJURY (Per person) \$ BODILY INJURY (Per accident) \$ PROPERTY DAMAGE (Per accident) \$
	AUTOMOBILE LIABILITY <input type="checkbox"/> ANY AUTO <input type="checkbox"/> SCHEDULED AUTOS <input type="checkbox"/> ALL OWNED AUTOS <input type="checkbox"/> NON-OWNED AUTOS <input type="checkbox"/> HIRED AUTOS					EACH OCCURRENCE \$ AGGREGATE \$
	UMBRELLA LIAB <input type="checkbox"/> OCCUR EXCESS LIAB <input type="checkbox"/> CLAIMS-MADE DED RETENTION \$					EL. EACH ACCIDENT \$ 1,000,000 EL. DISEASE - EA EMPLOYEE \$ 1,000,000 EL. DISEASE - POLICY LIMIT \$ 1,000,000
X	WORKERS COMPENSATION AND EMPLOYERS' LIABILITY ANY PROPRIETOR/PARTNER/EXECUTIVE OFFICER/MEMBER EXCLUDED? (Mandatory in NH) If yes, describe under DESCRIPTION OF OPERATIONS below	Y/N <input type="checkbox"/> N/A	SLCNC0327504	5/3/2024	6/3/2025	
DESCRIPTION OF OPERATIONS / LOCATIONS / VEHICLES (ACORD 101, Additional Remarks Schedule, may be attached if more space is required) The Workers' Compensation policy includes a blanket automatic waiver of subrogation endorsement that provides waiver of subrogation wording to the certificate holder. This applies, as permitted by law but only under the circumstances stated in the policy, when there is a written contract between the named insured and the certificate holder that requires such status. UBL&H Coverage applies.						

CERTIFICATE HOLDER County of Galveston PO Box 1418 Galveston, TX 77553	CANCELLATION SHOULD ANY OF THE ABOVE DESCRIBED POLICIES BE CANCELLED BEFORE THE EXPIRATION DATE THEREOF, NOTICE WILL BE DELIVERED IN ACCORDANCE WITH THE POLICY PROVISIONS. AUTHORIZED REPRESENTATIVE: G Blystone CIC/KAREN B <i>A. C. Blystone</i>
--	---

Additional Named Insureds

Other Named Insureds

Crescent Electric	Corporation, Insured Multiple Names
Crescent Engineering Co, Inc.	Corporation, Insured Multiple Names
Industrial I & E	Corporation, Insured Multiple Names
Industrial Instrumentation & Electrical, Inc.	Corporation, Insured Multiple Names



CERTIFICATE OF LIABILITY INSURANCE

DATE (MM/DD/YYYY)
11/06/2024

THIS CERTIFICATE IS ISSUED AS A MATTER OF INFORMATION ONLY AND CONFERS NO RIGHTS UPON THE CERTIFICATE HOLDER. THIS CERTIFICATE DOES NOT AFFIRMATIVELY OR NEGATIVELY AMEND, EXTEND OR ALTER THE COVERAGE AFFORDED BY THE POLICIES BELOW. THIS CERTIFICATE OF INSURANCE DOES NOT CONSTITUTE A CONTRACT BETWEEN THE ISSUING INSURER(S), AUTHORIZED REPRESENTATIVE OR PRODUCER, AND THE CERTIFICATE HOLDER.

IMPORTANT: If the certificate holder is an ADDITIONAL INSURED, the policy(ies) must have ADDITIONAL INSURED provisions or be endorsed. If SUBROGATION IS WAIVED, subject to the terms and conditions of the policy, certain policies may require an endorsement. A statement on this certificate does not confer rights to the certificate holder in lieu of such endorsement(s).

PRODUCER
FEDERATED MUTUAL INSURANCE COMPANY
HOME OFFICE: P.O. BOX 328
OWATONNA, MN 55050

CLIENT CONTACT CENTER
PHONE (A/C, No, Ext): 668-333-4849 FAX (A/C, No): 507-448-4664
EMAIL ADDRESS: CLIENTCONTACTCENTER@FEDINS.COM

INSURERS AFFORDING COVERAGE
INSURER A: FEDERATED MUTUAL INSURANCE COMPANY WAIC# 18835

INSURED
INDUSTRIAL I & E, CRESCENT ENGINEERING, CRESCENT ELECTRIC
PO BOX 38
LA MARQUE, TX 77568

INSURER B:
INSURER C:
INSURER D:
INSURER E:
INSURER F:

COVERAGES

CERTIFICATE NUMBER: 63

REVISION NUMBER: 1

THIS IS TO CERTIFY THAT THE POLICIES OF INSURANCE LISTED BELOW HAVE BEEN ISSUED TO THE INSURED NAMED ABOVE FOR THE POLICY PERIOD INDICATED. NOTWITHSTANDING ANY REQUIREMENT, TERM OR CONDITION OF ANY CONTRACT OR OTHER DOCUMENT WITH RESPECT TO WHICH THIS CERTIFICATE MAY BE ISSUED OR MAY PERTAIN, THE INSURANCE AFFORDED BY THE POLICIES DESCRIBED HEREIN IS SUBJECT TO ALL THE TERMS, EXCLUSIONS AND CONDITIONS OF SUCH POLICIES. LIMITS SHOWN MAY HAVE BEEN REDUCED BY PAID CLAIMS.

LINE LTR	TYPE OF INSURANCE	ADD INSR	SUBR NO	POLICY NUMBER	POLICY EFF (MM/DD/YYYY)	POLICY EXP (MM/DD/YYYY)	LIMITS
A	<input checked="" type="checkbox"/> COMMERCIAL GENERAL LIABILITY <input type="checkbox"/> CLAIMS-MADE <input checked="" type="checkbox"/> OCCUR	Y	Y	9024732	06/03/2024	06/03/2025	EACH OCCURRENCE \$1,000,000
							DAMAGE TO RENTED PREMISES (if scheduled) \$100,000
							MED EXP (Any one person) \$10,000
							PERSONAL & ADV INJURY \$1,000,000
A	GEN'L AGGREGATE LIMIT APPLIES PER: <input checked="" type="checkbox"/> POLICY <input type="checkbox"/> PRO- DUCT <input type="checkbox"/> LOC	Y	Y	9024732	06/03/2024	06/03/2025	GENERAL AGGREGATE \$2,000,000
	OTHER:						PRODUCTS & COMP/OP ACC \$2,000,000
A	AUTOMOBILE LIABILITY <input checked="" type="checkbox"/> ANY AUTO	Y	Y	9024732	06/03/2024	06/03/2025	COMBINED SINGLE LIMIT (if scheduled) \$1,000,000
	<input type="checkbox"/> OWNED AUTOS ONLY <input type="checkbox"/> SCHEDULED AUTOS						BODILY INJURY (Per Person)
	<input type="checkbox"/> HIRED AUTOS OWNLY <input type="checkbox"/> NON-OWNED AUTOS ONLY						BODILY INJURY (Per Accident)
							PROPERTY DAMAGE (Per Accident)
A	<input checked="" type="checkbox"/> UMBRELLA LIAB <input checked="" type="checkbox"/> OCCUR	N	N	9229583	06/03/2024	06/03/2025	EACH OCCURRENCE \$10,000,000
	<input type="checkbox"/> EXCESS LIAB <input type="checkbox"/> CLAIMS-MADE						AGGREGATE \$10,000,000
	<input type="checkbox"/> DED <input type="checkbox"/> RETENTION						
A	WORKERS COMPENSATION AND EMPLOYERS' LIABILITY ANY PROPRIETOR/PARTNER/ EXECUTIVE OFFICER/MEMBER EXCLUDED? (Mandatory in NH) If yes, describe under DESCRIPTION OF OPERATIONS below	Y/N	N/A				PER STATUTE <input type="checkbox"/> OTHER <input type="checkbox"/>
							E.I. EACH ACCIDENT
							E.I. DISEASE SA/EMPLOYEE
							E.I. DISEASE - POLICY LIMIT

DESCRIPTION OF OPERATIONS / LOCATIONS / VEHICLES (ACORD 101, Additional Remarks & schedule, may be attached if more space is required)
SEE ATTACHED PAGE

CERTIFICATE HOLDER
GALVESTON COUNTY
722 21ST ST
GALVESTON, TX 77550-2317

CANCELLATION

SHOULD ANY OF THE ABOVE DESCRIBED POLICIES BE CANCELLED BEFORE THE EXPIRATION DATE THEREOF, NOTICE WILL BE DELIVERED IN ACCORDANCE WITH THE POLICY PROVISIONS.

AUTHORIZED REPRESENTATIVE

Nicholas L. Lowe



AGENCY CUSTOMER ID: _____

LOC #: _____

ADDITIONAL REMARKS SCHEDULEPage 1 of 1

AGENCY FEDERATED MUTUAL INSURANCE COMPANY		NAMED INSURED INDUSTRIAL I & E, CRESCENT ENGINEERING, CRESCENT ELECTRIC PO BOX 36 LA MARQUE, TX 77588	
POLICY NUMBER SEE CERTIFICATE # 63.1			
CARRIER SEE CERTIFICATE # 63.1	NAIC CODE	EFFECTIVE DATE: SEE CERTIFICATE # 63.1	

ADDITIONAL REMARKS

THIS ADDITIONAL REMARKS FORM IS A SCHEDULE TO ACORD FORM.

FORM NUMBER: 26 FORM TITLE: CERTIFICATE OF LIABILITY INSURANCEADDITIONAL NAMED INSURED INCLUDE
CBJ GROUP INC, INDUSTRIAL INSTRUMENTATION & ELECTRICAL

THE CERTIFICATE HOLDER IS AN ADDITIONAL INSURED SUBJECT TO THE CONDITIONS OF THE ADDITIONAL INSURED - OWNERS, LESSEES OR CONTRACTORS - AUTOMATIC STATUS WHEN REQUIRED IN CONSTRUCTION AGREEMENT WITH YOU ENDORSEMENT FOR GENERAL LIABILITY.

THE CERTIFICATE HOLDER IS AN ADDITIONAL INSURED SUBJECT TO THE CONDITIONS OF THE ADDITIONAL INSURED BY CONTRACT ENDORSEMENT FOR BUSINESS AUTO LIABILITY.

INSURANCE PROVIDED BY THE GENERAL LIABILITY COVERAGE IS PRIMARY AND NONCONTRIBUTORY OVER OTHER INSURANCE. GENERAL LIABILITY CONTAINS A WAIVER OF TRANSFER OF RIGHTS OF RECOVERY AGAINST OTHERS TO US (WAIVER OF SUBROGATION) - AUTOMATIC ENDORSEMENT

BUSINESS AUTO LIABILITY CONTAINS A WAIVER OF SUBROGATION IN FAVOR OF THE CERTIFICATE HOLDER SUBJECT TO THE CONDITIONS OF THE BLANKET WAIVER OF TRANSFER OF RIGHTS OF RECOVERY ENDORSEMENT. INSTALLATION FLOATER IS INCLUDED WITH A LIMIT OF \$250,000 IN ANY ONE OCCURRENCE AND \$250,000 AT ANY ONE PREMISES OF INSTALLATION OR TEMPORARY STORAGE LOCATION. UMBRELLA FOLLOWS FORM.

THIS ENDORSEMENT CHANGES THE POLICY. PLEASE READ IT CAREFULLY.

ADDITIONAL INSURED BY CONTRACT ENDORSEMENT

This endorsement modifies insurance provided under the following:

BUSINESS AUTO COVERAGE PART

With respect to coverage provided by this endorsement, the provisions of the Coverage Form apply unless modified by the endorsement.

A. WHO IS AN INSURED for "bodily injury" and "property damage" liability is amended to include:

Any person or organization other than a joint venture, for which you have agreed by written contract to procure bodily injury or property damage "auto" liability insurance arising out of operation of a covered "auto" with your permission. However, this additional insurance does not apply to:

- (1) The owner or anyone else from whom you hire or borrow a covered "auto". This exception does not apply if the covered "auto" is a "trailer" connected to a covered "auto" you own.
- (2) Your "employee" if the covered "auto" is owned by that "employee" or a member of his or her household.
- (3) Someone using a covered "auto" while he or she is working in a business of selling, servicing, repairing, parking or storing "autos" unless that business is yours.
- (4) Anyone other than your "employees", partners (if you are a partnership), members (if you are a limited liability company), or a lessee or borrower or any of their "employees", while moving property to or from a covered "auto".
- (5) A partner (if you are a partnership), or a member (if you are a limited liability company) for a covered "auto" owned by him or her or a member of his or her household.

B. The coverage extended to any additional insured by this endorsement is limited to, and subject to all terms, conditions, and exclusions of the Coverage Part to which this endorsement is attached.

In addition, coverage shall not exceed the terms and conditions that are required by the terms of the written agreement to add any insured, or to procure insurance.

C. The limits of insurance applicable to such insurance shall be the lesser of the limits required by the agreement between the parties, or the limits provided by this policy.

D. Additional exclusions. The insurance afforded to any person or organization as an insured under this endorsement does not apply:

1. To "loss" which occurs prior to the date of your contract with such person or organization;
2. To "loss" arising out of the sole negligence of any person or organization that would not be an insured except for this endorsement.
3. To "loss" for any leased or rented "auto" when the lessor or his or her agent takes possession of the leased or rented "auto" or the policy period ends, whichever occurs first.

Includes copyrighted material of Insurance Services Office, Inc. with its permission.

THIS ENDORSEMENT CHANGES THE POLICY. PLEASE READ IT CAREFULLY.

BLANKET WAIVER OF TRANSFER OF RIGHTS OF RECOVERY

This endorsement modifies insurance provided under the following:

BUSINESS AUTO COVERAGE PART

With respect to coverage provided by this endorsement, the provisions of the Coverage Form apply unless modified by the endorsement.

In the event of any payment for a loss under this Business Auto Coverage Part arising out of your ongoing operations, we agree to waive our rights under the TRANSFER OF RIGHTS OF RECOVERY AGAINST OTHERS TO US condition against any person or organization, its subsidiaries, directors, agents or employees, for which you have agreed by written contract, prior to the occurrence of any loss, to waive such rights, except when the payment results from the sole negligence of that person or organization, its subsidiaries, directors, agents or employees.

Includes copyrighted material of Insurance Services Office, Inc. with its permission.

CA-F-128 (03-03)

Policy Number: 9024732

Transaction Effective Date: 08/09/2024

THIS ENDORSEMENT CHANGES THE POLICY. PLEASE READ IT CAREFULLY.

**PRIMARY AND NONCONTRIBUTORY -
OTHER INSURANCE CONDITION**

This endorsement modifies insurance provided under the following:

COMMERCIAL GENERAL LIABILITY COVERAGE PART
LIQUOR LIABILITY COVERAGE PART
PRODUCTS/COMPLETED OPERATIONS LIABILITY COVERAGE PART

The following is added to the **Other Insurance Condition** and supersedes any provision to the contrary:

Primary And Noncontributory Insurance

This insurance is primary to and will not seek contribution from any other insurance available to an additional insured under your policy provided that:

- (1) The additional insured is a Named Insured under such other insurance; and

- (2) You have agreed in writing in a contract or agreement that this insurance would be primary and would not seek contribution from any other insurance available to the additional insured.

THIS ENDORSEMENT CHANGES THE POLICY. PLEASE READ IT CAREFULLY.

**ADDITIONAL INSURED - OWNERS, LESSEES OR
CONTRACTORS - AUTOMATIC STATUS WHEN
REQUIRED IN A WRITTEN CONSTRUCTION
AGREEMENT WITH YOU**

This endorsement modifies insurance provided under the following:

COMMERCIAL GENERAL LIABILITY COVERAGE PART

A. Section II - Who Is An Insured is amended to include as an additional insured any person or organization for whom you are performing operations when you and such person or organization have agreed in writing in a contract or agreement that such person or organization be added as an additional insured on your policy. Such person or organization is an additional insured only with respect to liability for "bodily injury", "property damage" or "personal and advertising injury" caused, in whole or in part, by:

1. Your acts or omissions; or
2. The acts or omissions of those acting on your behalf;

In the performance of your ongoing operations for the additional insured.

However, the insurance afforded to such additional insured:

1. Only applies to the extent permitted by law; and
2. Will not be broader than that which you are required by the contract or agreement to provide for such additional insured.

A person's or organization's status as an additional insured under this endorsement ends when your operations for that additional insured are completed.

B. With respect to the insurance afforded to these additional insureds, the following additional exclusions apply:

This insurance does not apply to:

1. "Bodily Injury", "property damage" or "personal and advertising injury" arising out of the rendering of, or the failure to render, any professional architectural, engineering or surveying services, including:
 - a. The preparing, approving, or failing to prepare or approve, maps, shop drawings, opinions, reports, surveys, field orders, change orders or drawings and specifications; or
 - b. Supervisory, inspection, architectural or engineering activities.

This exclusion applies even if the claims against any insured allege negligence or other wrongdoing in the supervision, hiring, employment, training or monitoring of others by that insured, if the "occurrence" which caused the "bodily injury" or "property damage", or the offense which caused the "personal and advertising injury", involved the rendering of or the failure to render any professional architectural, engineering or surveying services.

2. "Bodily injury" or "property damage" occurring after:

- a. All work, including materials, parts or equipment furnished in connection with such work, on the project (other than service, maintenance or repairs) to be performed by or on behalf of the additional insured(s) at the location of the covered operations has been completed; or
- b. That portion of "your work" out of which the injury or damage arises has been put to its intended use by any person or organization other than another contractor or subcontractor engaged in performing operations for a principal as a part of the same project.

C. With respect to the insurance afforded to these additional insureds, the following is added to **Section III - Limits Of Insurance:**

The most we will pay on behalf of the additional insured is the amount of insurance:

1. Required by the contract or agreement you have entered into with the additional insured; or
2. Available under the applicable limits of insurance;

whichever is less.

This endorsement shall not increase the applicable limits of insurance.

THIS ENDORSEMENT CHANGES THE POLICY. PLEASE READ IT CAREFULLY.

**WAIVER OF TRANSFER OF RIGHTS OF RECOVERY
AGAINST OTHERS TO US (WAIVER OF SUBROGATION) -
AUTOMATIC**

This endorsement modifies insurance provided under the following:

COMMERCIAL GENERAL LIABILITY COVERAGE PART
ELECTRONIC DATA LIABILITY COVERAGE PART
LIQUOR LIABILITY COVERAGE PART
POLLUTION LIABILITY COVERAGE PART DESIGNATED SITES
POLLUTION LIABILITY LIMITED COVERAGE PART DESIGNATED SITES
PRODUCTS/COMPLETED OPERATIONS LIABILITY COVERAGE PART
RAILROAD PROTECTIVE LIABILITY COVERAGE PART
UNDERGROUND STORAGE TANK POLICY DESIGNATED TANKS

The following is added to Paragraph 8, **Transfer Of Rights Of Recovery Against Others To Us** of Section IV - **Conditions**:

We waive any right of recovery against any person or organization, because of any payment we make under this Coverage Part, to whom the insured has waived its right of recovery in a written contract or agreement. Such waiver by us applies only to the extent that the insured has waived its right of recovery against such person or organization prior to loss.

CONTRACT AWARD

CONTRACT FOR: PAUL HOPKINS PARK ELECTRICAL MODIFICATIONS

THIS CONTRACT IS ENTERED INTO BETWEEN GALVESTON COUNTY AND THE CONTRACTOR NAMED BELOW PURSUANT TO SUBCHAPTER B, CHAPTER 271, TEXAS LOCAL GOVERNMENT CODE, AND THE REFERENCED INVITATION TO BID.

Contract No: CM 24331

Bid No: REF-24-019

Contractor: Crescent Engineering Co. Inc.

The Specifications and Drawings are enumerated as follows:

Standard Specifications: Huitt-Zollars, Inc.'s Specifications

Special Provisions: None

Special Items: None

DRAWINGS: # 1
ADDENDA: _____

Contract Award (continued)

Invitation to Bid, General Provisions, Special Provisions, Bid Forms, Non-Collusion Affidavit, Vendor Qualification Packet, Debarment Form, Special Provisions for Construction, Bid Proposal, Affidavit and Surety Forms, Wage Rates, Specifications and Plans attached to this Contract Award are all made a part of this Contract and collectively evidence and constitute the entire contract. Contractor shall furnish all materials, perform all of the work required to be done and do everything else required by these documents.

Time of Completion: The Contractor shall complete the work within 365 Calendar Days of the issuance of the Notice to Proceed. The time set forth for completion of the work is an essential element of the Contract.

The Contract Sum: The County shall pay the Contractor for performance of the Contract, the sum of One Hundred Thirty Nine Thousand Six Hundred Seventy Five

Dollars and 00/100 (\$ 139,675.00), payments to be made as described herein.

Performance Bond required: (x) yes () no
Payment Bond required: (x) yes () no

This Contract is issued pursuant to award made by Commissioners' Court on November 25 2024.

EXECUTED this 17th day of January, 2025.

COUNTY OF GALVESTON, TEXAS

BY: [Signature]
MARK HENRY, County Judge

ATTEST:

DWIGHT SULLIVAN, County Clerk

CONTRACTOR

Crescent Engineering Co., Inc.

BY: Tara Broze, Exec. Administrator
Signature - Title
Tara Broze
Printed Name



CONTRACTOR'S AFFIDAVIT OF RELEASE OF LIEN

TO (Owner):

PROJECT NO:

CONTRACT FOR:

PROJECT:
(name, address)

CONTRACT DATE:

State of:

County of:

The undersigned, hereby certifies that, to the best of his knowledge, information and belief, except as listed below, the Releases or Waivers of Lien attached hereto include the Contractor, all Subcontractors, all suppliers of materials and equipment, and all performers of Work, labor or services who have or may have liens against any property of the Owner arising in any manner out of the performance of the Contract referenced above.

EXCEPTIONS: (If none, write "None". If required by the Owner, the Contractor shall furnish bond satisfactory to the Owner for each exception.)

SUPPORTING DOCUMENTS ATTACHED HERETO:

1. Contractor's Release or Waiver of Liens, conditional upon receipt of final payment.
2. Separate Releases or Waivers of Liens from Sub-contractors and material and equipment suppliers, to the extent required by the Owner, accompanied by a list thereof.

CONTRACTOR:

Address:

BY:

Subscribed and sworn to before me this

day of 20

Notary Public:

My Commission Expires:

CONTRACTOR'S AFFIDAVIT OF PAYMENT OF DEBTS AND CLAIMS

TO (Owner):

PROJECT NO:

CONTRACT FOR:

PROJECT:
(name, address)

CONTRACT DATE:

State of:

County of:

The undersigned, hereby certifies that, except as listed below, he has paid in full or has otherwise satisfied all obligations for all materials and equipment furnished, for all work, labor, and services performed, and for all known indebtedness and claims against the Contractor for damages arising in any manner in connection with the performance of the Contract referenced above for which the Owner or his property might in any way be held responsible.

EXCEPTIONS: (If none, write "None". If required by the Owner, the Contractor shall furnish bond satisfactory to the Owner for each exception.)

SUPPORTING DOCUMENTS ATTACHED HERETO:

1. Consent of Surety to Final Payment.
Whenever Surety is involved, consent of Surety is required. CONSENT OF SURETY, may be used for this purpose.
Indicate attachment: yes _____ no _____

The following supporting documents should be attached hereto if required by the Owner:

1. Contractor's Release or Waiver of Liens, conditional upon receipt of final payment.
2. Separate Releases or Waivers of Liens from Subcontractors and material and equipment suppliers to the extent required by the Owner, accompanied by a list thereof.
3. Contractor's Affidavit of Release of Liens.

CONTRACTOR:

Address:

BY:

Subscribed and sworn to before me this

day of 20

Notary Public:

My Commission Expires:

CONSENT OF SURETY TO REDUCTION IN OR PARTIAL RELEASE OF RETAINAGE

TO (Owner):

PROJECT NO:

CONTRACT FOR:

PROJECT:
(name, address)

CONTRACT DATE:

In accordance with the provisions of the Contract between the Owner and the Contractor as indicated above, the
(here insert name and address of Surety as it appears in the bond).

, SURETY,

on bond of (here insert name and address of Contractor as it appears in the bond)

, CONTRACTOR,

hereby approves the reduction in or partial release of retainage to the contractor as follows:

The Surety agrees that such reduction in or partial release of retainage to the Contractor shall not relieve the Surety of any of its
obligations to (here insert name and address of Owner)

, OWNER,

as set forth in the said Surety's bond.

IN WITNESS WHEREOF,
the Surety has hereunto set its had this

day of

20

Surety

Signature of Authorized Representative

Title

ATTEST:
(Seal):

CONSENT OF SURETY COMPANY TO FINAL PAYMENT

TO (Owner):

PROJECT NO:

CONTRACT FOR:

PROJECT:
(name, address)

CONTRACT DATE:

CONTRACTOR:

In accordance with the provisions of the Contract between the Owner and the Contractor as indicated above, the
(here insert name and address of Surety as it appears in the bond).

, SURETY COMPANY,

on bond of (here insert name and address of Contractor)

, CONTRACTOR,

hereby approves of the final payment to the Contractor, and agrees that final payment to the Contractor shall not relieve the Surety
Company of any of its obligations to (here insert name and address of Owner)

, OWNER,

as set forth in the said Surety Company's bond.

IN WITNESS WHEREOF,
the Surety Company has hereunto set its had this

day of

20 .

Surety Company

Signature of Authorized Representative

Title

ATTEST:
(Seal):

NOTE: This form is to be use as a companion document to Contractor's Affidavit of Payment of Debts and Claims.

"General Decision Number: TX20240062 04/05/2024

Superseded General Decision Number: TX20230062

State: Texas

Construction Type: Heavy

County: Galveston County in Texas.

HEAVY CONSTRUCTION PROJECTS Including Water and Sewer Lines
(Does Not Include Flood Control)

Note: Contracts subject to the Davis-Bacon Act are generally required to pay at least the applicable minimum wage rate required under Executive Order 14026 or Executive Order 13658. Please note that these Executive Orders apply to covered contracts entered into by the federal government that are subject to the Davis-Bacon Act itself, but do not apply to contracts subject only to the Davis-Bacon Related Acts, including those set forth at 29 CFR 5.1(a)(1).

If the contract is entered into on or after January 30, 2022, or the contract is renewed or extended (e.g., an option is exercised) on or after January 30, 2022:	<ul style="list-style-type: none">. Executive Order 14026 generally applies to the contract.. The contractor must pay all covered workers at least \$17.20 per hour (or the applicable wage rate listed on this wage determination, if it is higher) for all hours spent performing on the contract in 2024.
If the contract was awarded on or between January 1, 2015 and January 29, 2022, and the contract is not renewed or extended on or after January 30, 2022:	<ul style="list-style-type: none">. Executive Order 13658 generally applies to the contract.. The contractor must pay all covered workers at least \$12.90 per hour (or the applicable wage rate listed on this wage determination, if it is higher) for all hours spent performing on that contract in 2024.

The applicable Executive Order minimum wage rate will be adjusted annually. If this contract is covered by one of the Executive Orders and a classification considered necessary for performance of work on the contract does not appear on this wage determination, the contractor must still submit a conformance request.

Additional information on contractor requirements and worker protections under the Executive Orders is available at <http://www.dol.gov/whd/govcontracts>.

Modification Number	Publication Date
0	01/05/2024
1	01/12/2024

* SFTX0669-001 04/01/2024

	Rates	Fringes
SPRINKLER FITTER (Fire Sprinklers).....	\$ 36.15	23.88

* SUTX2005-021 08/05/2005		

HEAVY Including Water and Sewer Lines (Excluding Flood Control)

	Rates	Fringes
Carpenter.	\$ 14.38 **	
Cement mason/concrete finisher.....	\$ 11.37 **	1.13
Electrician.....	\$ 18.40	1.34
FORM BUILDER/FORM SETTER.....	\$ 13.35 **	1.17
IRONWORKER, REINFORCING.....	\$ 11.29 **	
Laborers:		
Common.....	\$ 10.70 **	
Landscape.....	\$ 7.35 **	
Mason Tender Cement.....	\$ 9.96 **	
Pipelayer.....	\$ 10.07 **	
PIPEFITTER.....	\$ 17.00 **	0.04
Power equipment operators:		
Excavator.....	\$ 16.74 **	
Backhoe.....	\$ 13.25 **	
Bulldozer.....	\$ 14.00 **	
Crane.....	\$ 14.91 **	0.58
Front End Loader.....	\$ 11.75 **	0.92
Grader.....	\$ 12.20 **	1.48
Tractor.....	\$ 12.38 **	1.51
TRUCK DRIVER.. . . .	\$ 12.28 **	0.98

WELDERS - Receive rate prescribed for craft performing
operation to which welding is incidental.

** Workers in this classification may be entitled to a higher minimum wage under Executive Order 14026 (\$17.20) or 13658 (\$12.90). Please see the Note at the top of the wage determination for more information. Please also note that the minimum wage requirements of Executive Order 14026 are not currently being enforced as to any contract or subcontract to which the states of Texas, Louisiana, or Mississippi, including their agencies, are a party.

Note: Executive Order (EO) 13706, Establishing Paid Sick Leave for Federal Contractors applies to all contracts subject to the Davis-Bacon Act for which the contract is awarded (and any solicitation was issued) on or after January 1, 2017. If this contract is covered by the EO, the contractor must provide

employees with 1 hour of paid sick leave for every 30 hours they work, up to 56 hours of paid sick leave each year. Employees must be permitted to use paid sick leave for their own illness, injury or other health-related needs, including preventive care; to assist a family member (or person who is like family to the employee) who is ill, injured, or has other health-related needs, including preventive care; or for reasons resulting from, or to assist a family member (or person who is like family to the employee) who is a victim of, domestic violence, sexual assault, or stalking. Additional information on contractor requirements and worker protections under the EO is available at <https://www.dol.gov/agencies/whd/government-contracts>.

Unlisted classifications needed for work not included within the scope of the classifications listed may be added after award only as provided in the labor standards contract clauses (29CFR 5.5 (a) (1) (iii)).

The body of each wage determination lists the classification and wage rates that have been found to be prevailing for the cited type(s) of construction in the area covered by the wage determination. The classifications are listed in alphabetical order of "identifiers" that indicate whether the particular rate is a union rate (current union negotiated rate for local), a survey rate (weighted average rate) or a union average rate (weighted union average rate).

Union Rate Identifiers

A four letter classification abbreviation identifier enclosed in dotted lines beginning with characters other than "SU" or "UAVG" denotes that the union classification and rate were prevailing for that classification in the survey. Example: PLUM0198-005 07/01/2014. PLUM is an abbreviation identifier of the union which prevailed in the survey for this classification, which in this example would be Plumbers. 0198 indicates the local union number or district council number where applicable, i.e., Plumbers Local 0198. The next number, 005 in the example, is an internal number used in processing the wage determination. 07/01/2014 is the effective date of the most current negotiated rate, which in this example is July 1, 2014.

Union prevailing wage rates are updated to reflect all rate changes in the collective bargaining agreement (CBA) governing this classification and rate.

Survey Rate Identifiers

Classifications listed under the "SU" identifier indicate that no one rate prevailed for this classification in the survey and the published rate is derived by computing a weighted average rate based on all the rates reported in the survey for that classification. As this weighted average rate includes all rates reported in the survey, it may include both union and non-union rates. Example: SULA2012-007 5/13/2014. SU indicates the rates are survey rates based on a weighted average calculation of rates and are not majority rates. LA indicates the State of Louisiana. 2012 is the year of survey on which these classifications and rates are based. The next number, 007

in the example, is an internal number used in producing the wage determination. 5/13/2014 indicates the survey completion date for the classifications and rates under that identifier.

Survey wage rates are not updated and remain in effect until a new survey is conducted.

Union Average Rate Identifiers

Classification(s) listed under the UAVG identifier indicate that no single majority rate prevailed for those classifications; however, 100% of the data reported for the classifications was union data. EXAMPLE: UAVG-OH-0010 08/29/2014. UAVG indicates that the rate is a weighted union average rate. OH indicates the state. The next number, 0010 in the example, is an internal number used in producing the wage determination. 08/29/2014 indicates the survey completion date for the classifications and rates under that identifier.

A UAVG rate will be updated once a year, usually in January of each year, to reflect a weighted average of the current negotiated/CBA rate of the union locals from which the rate is based.

WAGE DETERMINATION APPEALS PROCESS

1.) Has there been an initial decision in the matter? This can be:

- * an existing published wage determination
- * a survey underlying a wage determination
- * a Wage and Hour Division letter setting forth a position on a wage determination matter
- * a conformance (additional classification and rate) ruling

On survey related matters, initial contact, including requests for summaries of surveys, should be with the Wage and Hour National Office because National Office has responsibility for the Davis-Bacon survey program. If the response from this initial contact is not satisfactory, then the process described in 2.) and 3.) should be followed.

With regard to any other matter not yet ripe for the formal process described here, initial contact should be with the Branch of Construction Wage Determinations. Write to:

Branch of Construction Wage Determinations
Wage and Hour Division
U.S. Department of Labor
200 Constitution Avenue, N.W.
Washington, DC 20210

2.) If the answer to the question in 1.) is yes, then an interested party (those affected by the action) can request review and reconsideration from the Wage and Hour Administrator (See 29 CFR Part 1.8 and 29 CFR Part 7). Write to:

Wage and Hour Administrator
U.S. Department of Labor
200 Constitution Avenue, N.W.
Washington, DC 20210

The request should be accompanied by a full statement of the interested party's position and by any information (wage payment data, project description, area practice material, etc.) that the requestor considers relevant to the issue.

3.) If the decision of the Administrator is not favorable, an interested party may appeal directly to the Administrative Review Board (formerly the Wage Appeals Board). Write to:

Administrative Review Board
U.S. Department of Labor
200 Constitution Avenue, N.W.
Washington, DC 20210

4.) All decisions by the Administrative Review Board are final.

=====

END OF GENERAL DECISION"



COUNTY OF GALVESTON
SPECIFICATIONS AND CONTRACT DOCUMENTS

PAUL HOPKINS PARK ELECTRICAL MODIFICATIONS
Bid #



TBPE Registration No. F-761
10350 Richmond Avenue, Suite 300
Houston, Texas 77042
291.496.0066
HZ Project No. R308586.01

TABLE OF CONTENTS

DIVISION 01 GENERAL REQUIREMENTS

010100 SUMMARY OF WORK

DIVISION 02 EXISTING CONDITIONS

022200 DEMOLITION

DIVISION 03 CONCRETE

033000 CAST-IN-PLACE-CONCRETE FOR STRUCTURAL

DIVISION 06 WOOD, PLASTICS, AND COMPOSITES

061323 HEAVY TIMBER CONSTRUCTION

DIVISION 26 ELECTRICAL

260050 BASIC ELECTRICAL MATERIAL AND METHODS
260519 CONDUCTORS AND CABLES
260526 GROUNDING AND BONDING
260529 HANGERS AND SUPPORTS FOR ELECTRICAL SYSTEMS
260533 RACEWAYS AND BOXES
260553 ELECTRICAL IDENTIFICATION
262726 WIRING DEVICES
264314 OVERCURRENT PROTECTIVE DEVICE COORDINATION

END OF TABLE OF CONTENTS

SEALS PAGE

1 1 DESIGN PROFESSIONALS OF RECORD

A. Electrical:

Carlos Torres, P.E.
Hultt-Zollars, Inc.
10350 Richmond Avenue, Suite 300
Houston, Texas 77042
Ph: 281-496-0066
Email: ctorres@hultt-zollars.com



B. Civil:

Catherine Gilliland, P.E.
Hultt-Zollars, Inc.
10350 Richmond Avenue, Suite 300
Houston, Texas 77042
Ph: 281-496-0066
Email: cgilliland@hultt-zollars.com



Hultt-Zollars Inc.
Firm Registration No. F-781

END OF SECTION

SECTION 010100

SUMMARY OF WORK

PART 1 - GENERAL

1.1 RELATED DOCUMENTS

- A. Drawings and general provisions of the Contract, including General and Supplementary Conditions and other Division 1 Specification Sections, apply to this Section.

1.2 WORK COVERED BY CONTRACT DOCUMENTS

- A. The Project consists of providing all materials, labor and equipment to elevate existing electrical equipment within the project site including but not limited to construction of wooden platforms and coordination with the utility company to raise the existing main disconnect. Additional scope includes the replacement of underground electrical conductors and grounds wire as indicated on the drawings. The contractor responding to the request for proposal is required to self-perform at a minimum of 30% of the work measured by as a percentage of the monetary amount of the Base Bid submitted.
- B. The Owner for the Project is Galveston County, 722 Moody, Suite 317, Galveston, Texas 77550. Phone Number is 409-770-5355.
- C. Contract Documents were prepared for the Project by the Engineer, Huitt-Zollars, Inc., 10350 Richmond Avenue, Suite 300, Houston, Texas 77042-4248.

1.3 WORK SEQUENCE

- A. Contractor shall secure all applicable permits at no cost to the Owner. This project is located within the boundaries of 1000 FM517, Dickinson, TX 77539 and is within the jurisdiction of Galveston County, Texas.
- B. Contractor shall notify Owner at 409-770-5355 at least 48 hours prior to any construction commencing.
- C. Contact Huitt-Zollars, Inc. at 281-496-0066 at least 48 hours prior to construction.
- D. All construction activities shall be coordinated with the Owner.

1.4 CONTRACTOR USE OF PREMISES

- A. General: Contractor shall be responsible for application, payment, and receipt of all permits required to conduct activities involved with the project.
- B. Use of the Site: Contractor shall confine construction operations to areas within contract limits indicated or as coordinated with the Owner. Do not disturb portions of the site beyond the areas in which the Work is indicated.

1. Owner Occupancy: Allow for Owner accessibility and maintain traffic as required by the sequence of construction. Keep driveways, entrances and streets near the project area clear and available to traffic at all times. Schedule deliveries to minimize space and time requirements for storage of materials and equipment on-site.
2. Contractor shall provide temporary construction fencing around the construction site. Contractor shall be fully responsible for security at the site.

PART 2 - PRODUCTS (Not Applicable)

PART 3 - EXECUTION (Not Applicable)

END OF SECTION

SECTION 022200

DEMOLITION

PART 1 GENERAL

1.1 SECTION INCLUDES

- A. Demolishing and removing electrical wiring, and components, wood structural components and other items identified in the plans.
- B. Disposing of demolished materials.

1.2 MEASUREMENT AND PAYMENT

- A. Work under this specification shall be incidental to the other project work.

1.3 SUBMITTALS

- A. Submittals shall conform to requirements of Section 01300 - Submittals.
- B. Submit proposed methods, equipment, materials and sequence of operations for demolition. Describe coordination for shutting off, capping, and removing temporary utilities. Plan operations to minimize temporary disruption of utilities to existing facilities or adjacent property.
- C. Submit proposed demolition and removal schedule for approval. Notify Owner and the local municipality having jurisdiction in writing at least 48 hours before starting demolition.
- D. Obtain a permit for demolition, as required.

1.4 OWNERSHIP OF MATERIAL AND EQUIPMENT

- A. Demolished materials become the property of the Contractor.

1.5 ENVIRONMENTAL CONTROLS

- A. Minimize spread of dust and flying particles. If required by governing regulations, use temporary enclosures and other suitable methods to prevent the spread of dust, dirt and debris.
- B. Use appropriate controls to limit noise from demolition to levels designated in City ordinances.
- C. Do not use water where it can create dangerous or objectionable conditions, such as localized flooding, erosion, or sedimentation of nearby ditches or streams.
- D. Dispose of removed equipment, materials, waste and debris in a manner conforming to applicable laws and regulations.

PART 2 PRODUCTS

2.1 EQUIPMENT AND MATERIALS FOR DEMOLITION

PAUL HOPKINS PARK ELECTRICAL MODIFICATIONS

DEMOLITION

- A. Use equipment and materials approved under Paragraph 1.03, Submittals.
- B. Fires are not permitted.
- C. Do not use a "drop hammer" where the potential exists for damage to underground utilities, structures, or adjacent improvements.

PART 3 EXECUTION

3.1 EXAMINATION

- A. Prior to demolition, make an inspection with Owner to determine the condition of existing structures and features adjacent to items designated for demolition.
- B. Do not proceed with demolition or removal operations until after the joint inspection and subsequent authorization by Owner.

3.2 PROTECTION OF PERSONS AND PROPERTY

- A. Provide safe working conditions for employees throughout demolition and removal operations. Observe safety requirements for work below grade.
- B. Maintain safe access to adjacent property and buildings. Do not obstruct roadways, sidewalks or passageways adjacent to the work.
- C. Perform demolition in a manner to prevent damage to adjacent property. Repair damage to Owner's property or adjacent property and facilities.
- D. The Contractor shall be responsible for safety and integrity of adjacent structures and shall be liable for any damage due to movement or settlement. Provide proper framing and shoring necessary for support. Cease operations if an adjacent structure appears to be endangered. Resume demolition only after proper protective measures have been taken.
- E. Erect and maintain enclosures, barriers, warning lights, and other required protective devices.

3.3 UTILITY SERVICES

- A. Follow rules and regulations of authorities or companies having jurisdiction over communications, pipelines, and electrical distribution services.
- B. Notify and coordinate with utility company and adjacent building occupants when temporary interruption of utility service is necessary.

3.4 PAVEMENT DEMOLITION

- A. Demolish pavement to depth necessary to meet requirements of plans and specifications. Where no limits are shown, the limits shall be 4 inches outside new items to be installed. Removals beyond these limits shall be at the Contractor's expense; satisfactorily reconstruct excess removals.
- B. Where existing concrete and/or asphalt must be removed, but will be replaced subsequently

1. Make initial cut with a concrete saw; do not cut reinforcement.
2. After removing concrete, cut cross bars at center of breakout and protect for subsequent concrete work.

3.5 DISPOSAL

- A. Remove from the site all items contained in or upon the structure not designated for reuse or salvage. Follow method of disposal as required by regulatory agencies.

3.6 BACKFILL

- A. Backfill holes in accordance with specification sections governing materials indicated on Drawings. Where no material is indicated, backfill with approved borrow and compact to a density of 90 percent standard Proctor.
- B. Do not backfill with material from demolition unless approved by Owner

END OF SECTION

SECTION 033000

CAST-IN-PLACE CONCRETE FOR STRUCTURES

PART 1 - GENERAL

1.1 REFERENCE STANDARDS

- A. American Concrete Institute (ACI):
 - 212.1R, Admixtures for Concrete
 - 212.2R, Use of Admixtures in Concrete
 - 302.1R, Concrete Floor and Slab Construction
 - 204R, Measuring, Mixing, Transporting, and Placing Concrete
 - 305R, Hot Weather Concreting
 - 306R, Cold Weather Concreting
 - 308, Standard Practice for Curing Concrete
 - 309R, Consolidation of Concrete
- B. American Society for Testing and Materials (ASTM):
 - A 307, Carbon Steel Bolts and Studs 60,000 psi Tensile Strength
 - A 36, Structural Steel
 - C 138, Unit Weight, Yield, and Air Content (Gravimetric) of Concrete
 - C 143, Slump of Portland Cement Concrete
 - C 150, Portland Cement
 - C 172, Sampling Freshly Mixed Concrete
 - C 173, Air Content of Freshly Mixed Concrete by the Volumetric Method
 - C 192, Making and Curing Concrete Test Specimens in the Laboratory
 - C 231, Air Content of Freshly Mixed Concrete by the Pressure Method
 - C 260, Air-Entraining Admixtures for Concrete
 - C 293, Flexural Strength of Concrete (Using Simple Beam with Center-Point Loading)
 - C 308, Liquid Membrane-Forming Compounds for Curing Concrete
 - C 31, Making and Curing Concrete Test Specimens in the Field
 - C 33, Concrete Aggregates
 - C 387, Packaged, Dry, Combined Materials for Mortar and Concrete
 - C 39, Compressive Strength of Cylindrical Concrete Specimens
 - C 494, Chemical Admixtures for Concrete
 - C 78, Flexural Strength of Concrete (Using Simple Beam with Third-Point Loading)
 - C 920, Joint Sealant
 - C 94, Ready-Mixed Concrete
 - D 1751, Preformed Expansion Joint Filler for Concrete Paving and Structural Construction (Nonextruding and Resilient Bituminous Types)
 - D 1752, Preformed Sponge Rubber and Cork Expansion Joint Fillers for Concrete Paving and Structural Construction
 - D 994, Preformed Expansion Joint Filler for Concrete (Bituminous Type)
- C. Concrete Plant Manufacturers Bureau (CPMB):
 - Concrete Plant Mixer Standards of Plant Mixer Manufacturers Division
- D. Corps of Engineers (COE):
 - CRD-C300, Handbook for Concrete and Cement
 - CRD-C621, Handbook for Concrete and Cement
- E. Federal Specifications (FS):

FF-S-325, Shield, Expansion; Nail Expansion; and Nail, Drive Screw (Devices, Anchoring, Masonry)

1.2 MEASUREMENT AND PAYMENT

- A. Measurement and payment is as noted on the Unit Price Schedule.
- B. Refer to Section 01026 - Measurement and Payment for unit price procedures.

1.3 SUBMITTALS

- A. Product Data: Submit literature of proposed materials certifying compliance with specification requirements and curing procedures.
- B. Mill Reports: Furnish mill certificate with each shipment of cement showing chemistry and physical tests for autoclave soundness, heat of hydration, normal consistency false set, and time of set.
- C. Design Mix:
 - 1. Submit proposed design mix from job materials prepared by approved testing laboratory when concrete proportioning Method No. 1 is used (See Paragraph 2.3, C., 1).
 - 2. Submit test records when concrete proportioning Method No. 2 is used (See Paragraph 2.3, C., 2).
 - 3. Include following information in concrete mix design submittal:
 - a. Concrete supplier.
 - b. Design mix designation and location of concrete in work.
 - c. Method of proportioning.
 - d. Type and brand of cement.
 - e. Source of aggregate.
 - f. Sieve analysis of aggregate.
 - g. Type and brand of admixtures.
 - h. Strength curve relationship to water-cement ratios established by at least three points of curve with each point established by average of three cylinder breaks using job materials.
 - i. Coarse Aggregate Factor (C.A.F.)
 - j. Batch weights of ingredients.
 - k. Water-Cement ratio and cement content.
 - l. Air content.
 - m. Slump.
 - n. Seven day and 28 day strengths.
- D. Samples: Secure in accordance with ASTM C 172.
- E. Shop Drawings:
 - 1. Indicate location of tooled (contraction), construction, and expansion joints.
 - 2. Indicate location and size of anchor bolts, anchor plates and other similar concrete-embedded items on anchor bolt setting plan.
 - 3. Indicate placement sequence of concrete.

1.4 QUALITY ASSURANCE

- A. Owner's Quality Control Laboratory:
 - 1. Sample and test concrete ingredients.
 - 2. Mixes shall meet or exceed mix design strength requirements and use and finish requirements.
 - 3. Review proposed mix design or design mix to meet or exceed mix design strength and consistency requirements as specified in "Concrete Mix Requirements" and "Concrete Proportioning".

PAUL HOPKINS PARK ELECTRICAL MODIFICATIONS

**CAST-IN-PLACE CONCRETE
FOR STRUCTURES**

4. Test production samples of materials at plants and stockpiles and at job site during course of work for compliance with specifications.
5. Conduct tests of concrete during construction in compliance with following procedures:
 - a. Strength test:
 - 1) Make specimens in field.
 - 2) Each test shall consist of four cylinders; two tested at seven days and two tested at 28 days.
 - 3) For each class of concrete, one test for each pour of 100 cubic yards shall be made; however, not less than one test for each day of concreting shall be made.
 - 4) When this schedule of testing proves less than five tests for given class of concrete, at least five randomly selected batches shall be tested; if fewer than five batches are used, each batch shall be tested.
 - 5) Additional tests may be required to justify removal of formwork.
 - 6) Specimens shall be secured in compliance with ASTM C 172, made and cured in compliance with ASTM C 31, and tested in compliance with ASTM C 39.
 - b. Slump test: Make one test for each strength test in compliance with ASTM C 143.
 - c. Air Content test: Make one test for each strength test in compliance with ASTM C 173 or ASTM C 231.
 - d. Report test results: Report test results to Owner and Contractor.
 - e. Maintain records: Maintain complete record of specimens; records shall include detailed location of each pour represented.
 - f. Determine temperature of concrete sample for each strength test.
 - g. Inspect concrete batching, mixing, and delivery operations.
 - h. Sample concrete at point of placement.
 - i. Indicate in report location specimens were taken, method stored and curing procedures.
6. Determine slump in accordance with ASTM C 143 of concrete sample for each strength test and when consistency of concrete appears to vary.
7. Determine air content of normal weight concrete for each strength test in accordance with ASTM C 138, ASTM C 173, or ASTM C 231.
8. Patching Core Holes:
 1. Fill core holes with SikaSet Roadway Patch, Sika Corporation, as per manufacturer's specification.

1.5 HANDLING

- A. Storage:
 1. Store materials in accordance with ACI 304R.
 2. Store admixtures to avoid contamination, evaporation, or damage.
- B. Protection:
 1. During curing period, protect concrete from damaging mechanical disturbances, load stresses, shock, and vibration.
 2. Protect finished concrete surfaces from damage by construction equipment or materials.
 3. Protect from rain or running water

PART 2 - PRODUCTS

2.1 CONCRETE AND GROUT MATERIALS

- A. General:
 1. Fly ash:
 - a. Fly ash will not be used in concrete mixtures.

2. Admixtures, other than air-entraining admixtures and water-reducing admixtures in compliance with ASTM C 494, shall not be used in concrete mixtures without prior review of material and proportioning by Owner.
- B. Cement: ASTM C 150, Type I.
- C. Concrete Admixtures:
 1. Acceptable manufacturers:
 - a. Master Builder.
 - b. Gifford-Hill and Company, Inc.
 - c. Sika Chemical Corp.
 2. Air-entraining admixtures: ASTM C 260.
 3. Water-reducing, normal set, retarding, and accelerating admixtures:
 - a. Concrete temperatures 80 deg. F. and below: ASTM C 494, Type A.
 - b. Concrete temperatures greater than 80 deg. F.: ASTM C 494, Type D.
 - c. Concrete temperatures 60 deg. F. and below: ASTM C 494, Type E, accelerating.
 4. Other admixtures: ASTM C 494.
- D. Water: Fresh, clean, and potable.
- E. Aggregates for Normal Weight Concrete: ASTM C 33.
- F. Anchor Bolts: ASTM A 307 coated with 2.5 mil shop primer.
- G. Anchor Plates: ASTM A 36 coated with 2.5 mil shop primer.
- H. Nonshrink Grout:
 1. Non-metallic, pre-mixed nonshrink grout complying with COE CRD-C621.
 2. Bleed-free at 25 sec. flow cone fluidity, COE CRD-C621
 3. Acceptable products:
 - a. "Master Flow 713", Master Builders, Inc.
 - b. "Supreme Grout", Gifford-Hill and Co.
 - c. "Crystex", L and M Construction Chemicals, Inc.
 - d. "SikagROUT 212", Sika Corporation.
- I. Stud Anchors:
 1. Acceptable manufacturers:
 - a. Nelson Stud Welding Co.
 - b. Erico Products, Inc.
 2. Type with ceramic ferrules; compatible with arc-welding process.
- J. Expansion Bolts:
 1. Acceptable manufacturers:
 - a. Wej-it Corporation.
 - b. ITT Phillips Drill Company.
 - c. Hilti Fastener Company.
 2. Wedge type stainless steel, FS FF-S-325, Group II, Type 4, Class 1
- K. Adhesive Type Waterstop:
 1. Preformed plastic.
 2. Acceptable product: "Synko-Flex", Synko-Flex Products Co.
- L. Curing Compound:
 1. Comply with COE CRD-C300.
 2. Unit moisture loss, g. per sq. cm. at 72 hr. shall not exceed 0.039.
 3. Acceptable products:
 - a. "Sealco 309", Gifford-Hill.
 - b. "Masterseal", Master Builders.

c. "Dress and Seal", L and M Construction Chemicals, Inc.

- M. Joint Sealant
1. Two – component elastomeric chemical – cure polyurethane
 2. ASTM C920, Type M, Grade P

2.2 CONCRETE MIX REQUIREMENTS

- A. Strength: Base strength requirements on 28-day compressive strength.
- B. Mixture Limits:
- 1 Air-entrainment of normal-weight concrete shall conform to content limits of Table I, as measured by ASTM C 138, ASTM C 173, and ASTM C 231;

TABLE I
TOTAL AIR CONTENT FOR VARIOUS SIZES OF COARSE
AGGREGATE FOR NORMAL WEIGHT CONCRETE

Nominal Max. Size of Coarse Aggregate	Size No. (ASTM C 33)	Total Air Content Percent by Volume
3/4	67	4-8
1	57	3.5-6.5

2. Grading for coarse aggregate shall not exceed limits for various size number designation in compliance with ASTM C 33 for various maximum nominal sizes.
 3. Water used for mixing concrete, including water absorbed by aggregates and admixture, shall not contain more than 150 ppm of chloride ion.
- C. Slump:
1. Proportion concrete to produce maximum slump of 4-in. or less.
 2. Tolerance of up to 1-in. above maximum shall be allowed for individual batches provided average for batches or most recent ten batches tested, whichever is fewer, does not exceed maximum limit.
 3. Concrete of lower than usual slump may be used provided properly placed and consolidated.
 4. Determine slump by ASTM C 143.
- D. Admixtures:
1. Comply with ACI 212.1R and ACI 212.2R.
 2. Do not use calcium chloride.
 3. Use admixtures in accordance with manufacturers instructions.
 4. Use only admixtures in work used in establishing design mix.
 5. Water-reducing admixtures, or other admixtures accepted by Owner, may be used to produce quality of concrete specified under prevailing placing conditions

2.3 CONCRETE PROPORTIONING

- A. General:
- 1 Proportion ingredients to produce mixture which will work readily into corners and angles of forms and around reinforcement under conditions of placement to be employed without excessive segregation of materials or excessive collection of free water on surface or excessive bleeding out of free water.

2. Proportion ingredients to produce mixture of required workability, placeability, durability strength, and other specified properties.

B. Required Strength:

TABLE IA

Type of Construction	Minimum Compressive Strength psi. (28 days)	Total Air (Percent)	Minimum Cement Factor* (Bags/cu.yd.)	Maximum W/C Ratio* (Gals/bg)
Sidewalks and Curbs	3000	4.0 to 8.0	5.0	-
Prestressed Concrete Piling	Class H concrete per TxDOT Standard Specifications – Item 421, Hydraulic Cement Concrete			
Other Concrete Work	4000	4.0 to 8.0	5.5	6.40

* In some instances, maximum water-cement ratios and minimum cement factors may not be compatible due to aggregate characteristics or weather conditions. Under these conditions, water reducing admixture may be introduced into mix. In hot weather, retarding admixture may be added to mix in accordance with manufacturer's recommendations.

C. Normal Weight Concrete: Establish mixture proportions to provide required properties for each class of concrete using one of the methods described below.

1. Method No. 1:

- a. Using materials proposed for work, establish concrete proportions on basis of laboratory trial mixes.
- b. Make at least three trial batches of at least three cylinders per batch at different water-cement ratios which will produce range of strengths within 1000 psi of that specified for each class of concrete for proposed work.
- c. Make trial batches to produce maximum slump within plus or minus 0.75-in. and maximum allowable air content within plus or minus 0.5 percent.
- d. Make and cure cylinders complying with ASTM C 192.
- e. Test for strength at 28 days in accordance with ASTM C 39.
- f. Use results of tests to plot curve showing relationship between water-cement ratio and compressive strength.
- g. For each class of concrete select design water-cement ratio from this curve for average compressive strength 1200 psi greater than specified compressive strength, except that water-cement ratio shall not exceed 6.6 gallons of water per sack (94 lb.) of cement.

2. Method No. 2:

- a. Field test data for concrete made with similar ingredients in previous project may be used to establish mix design for each class of concrete.
- b. Where production facility has record based on 30 consecutive strength tests that represent similar materials and conditions to those expected for each class of

concrete, average compressive strength used as basis for selecting proportions shall exceed specified compressive design strength for each class by at least:

- 1) 400 psi if standard deviation is less than 300 psi.
- 2) 550 psi if standard deviation is 300 to 400 psi.
- 3) 700 psi if standard deviation is 400 to 500 psi.
- 4) 900 psi if standard deviation is 500 to 600 psi.
- 5) 1200 psi if standard deviation is above 600 or unknown.

- c. Strength test data used to determine standard deviation for each class for above requirement shall represent concrete produced to meet specified design compressive strengths within 1000 psi of that specified for proposed work.
- d. For each class of concrete, select water-cement ratio based on Method 2 except that design water-cement ratio shall not exceed 6.6 gallons of water per sack (94 lb.) of cement.

2.4 PRODUCTION OF CONCRETE

- A. Ready Mixed Concrete: Batch mix and transport in accordance with ASTM C 94

PART 3 - EXECUTION

3.1 INSPECTION FOR CONCRETE PLACEMENT

- A. Inspect subgrade for conditions detrimental to work and for specified compacted density.
- B. Inspect formwork and reinforcing for compliance with specified tolerances.
- C. Do not proceed with work until unsatisfactory conditions are corrected.

3.2 EMBEDDED ITEMS FOR CONCRETE

- A. Placing Miscellaneous Embedded Items:
 1. Place sleeves, inserts, anchors, and other embedded items prior to concreting.
 2. Coordinate placing of embedded items required by other trades prior to placing concrete.
 3. Position embedded items accurately and support against displacement.
 4. Temporarily fill voids in sleeves, inserts, and anchor slots with removable material to prevent entry of concrete into voids.

3.3 PREPARATION FOR PLACING CONCRETE

- A. Remove hardened concrete and foreign materials from inner surfaces of conveying equipment.
- B. Remove snow, ice, and water from completed formwork.
- C. Verify that reinforcement is secured in place.
- D. Verify that expansion joint material, anchors, sleeves, and other embedded items are in place.
- E. Notify Owner and Engineer minimum of 24 hours before pour. If notifications are not made, Owner may stop placement of concrete.

3.4 PLACING CONCRETE

- A. Conveying:
 - 1. Comply with ASTM C 94.
 - 2. Handle concrete as rapidly as practicable by methods which will prevent segregation, loss of ingredient, or damage quality of concrete.
 - 3. Do not use conveying equipment that will restrict continuous placement of concrete.
 - 4. Use horizontal or sloped belt conveyors that will not cause segregation or loss of ingredients.
 - 5. Protect concrete against undue drying or rise in temperature.
 - 6. Do not allow mortar to adhere to return length of belt.
 - 7. Discharge runs longer than 20 ft. into hopper.
 - 8. Use metal or metal lined chutes with slope not exceeding 1 vertical to 2 horizontal and not less than 1 vertical to 3 horizontal.
 - 9. Chute more than 20 ft. long discharging into hoppers may be used.
- B. Pumping of Concrete:
 - 1. Design mix to produce pumpable concrete.
 - 2. Pneumatic conveying equipment shall meet requirements of ACI 304R.
 - 3. Slump in pumping or pneumatic conveying equipment: 2-in. maximum.
 - 4. Do not convey through pipe made of aluminum or aluminum alloy.
 - 5. Obtain approval of A/E to use pumped concrete before placing pumped concrete.
- C. Depositing:
 - 1. Comply with ACI 304R.
 - 2. Deposit concrete continuously without formation of seams or planes of weakness.
 - 3. If section cannot be placed continuously, provide construction joints.
 - 4. Do not start placing of concrete in supported elements until concrete previously placed is no longer plastic and has been in place two hours minimum.
- D. Segregation:
 - 1. Deposit concrete as nearly as practicable in final position to prevent segregation due to rehandling or flowing.
 - 2. Do not subject concrete to procedures which will cause segregation.
- E. Consolidation:
 - 1. Comply with ACI 309R.
 - 2. Consolidate concrete by vibration, spading, rodding, or forking.
 - 3. Thoroughly work around reinforcement, embedded items, and into corners of forms.
 - 4. Eliminate air or stone pockets which may cause honeycombing, pitting, or planes of weakness.
 - 5. Use internal vibrators with minimum frequency of 8000 vibrations per minute and sufficient amplitude to consolidate concrete effectively.
 - 6. Do not use vibrators to transport concrete within forms.
 - 7. Insert and withdraw vibrators at points approximately 18-in. apart.
 - 8. At each insertion, maintain duration from 5 to 15 sec. to consolidate concrete but not long enough to cause segregation.
 - 9. Keep spare vibrators on job site during concrete placing operations.
 - 10. Where concrete is to have as-cast finish, bring full surface of mortar against form by vibration process and supplemented by spading to work coarse aggregate back from formed surface.
 - 11. Use internal vibration in beams, girders, slabs, and along bulkheads of slabs on grade.

3.5 REPAIR OF CONCRETE SURFACE DEFECTS

- A. Preparation:
 - 1. Repair tie holes and surface defects immediately after form removal.
 - 2. Remove honeycombed and otherwise defective concrete down to sound concrete.
 - 3. If chipping is necessary, place edges perpendicular to surface or slightly undercut.
 - 4. No feathered edges will be permitted.

5. Dampen patch minimum of 6-in. of surrounding area.
 - B. Patching Mixture:
 1. Mix one part cement to 2-1/2 parts sand by damp loose volume.
 2. Match color of surrounding concrete as determined by trial patch.
 3. Add water only as necessary for handling and placing.
 4. Mix patching mortar in advance and allow to stand with frequent manipulation with trowel, without addition of water, until it has reached stiffest consistency that will permit placing.
 - C. Patch Application:
 1. Apply patching mortar after bonding grout has lost sheen.
 2. Thoroughly consolidate mortar into place and strike off to leave patch slightly higher than surrounding surface.
 3. Leave undisturbed for one hour minimum before being finally finished.
 - D. Fill tie holes solid with patching mortar after cleaning and dampening.
- 3.6 FINISHING CONCRETE SLABS
- A. Meet requirements of ACI 302.1R.
 - B. Finishing Tolerances:
 1. True planes within 1/8-in. in 10 ft. as determined by 10 ft. straight edge placed on slab in any direction.
 - C. Trowel Finish all Concrete Slab Surfaces:
 1. Float finish surface and trowel.
 2. Finished surface shall be free of trowel marks, uniform in texture and appearance, and planed to finishing tolerance.
 3. On surfaces intended to support floor coverings, remove defects which show through floor covering by grinding.
- 3.7 CURING CONCRETE
- A. General:
 1. Comply with ACI 308.
 2. After placement, protect concrete from premature drying, excessively hot or cold temperatures, and mechanical injury.
 3. Maintain concrete with minimal moisture loss at relatively constant temperature for period necessary for hydration and hardening.
 - B. Preservation of Moisture for Concrete Surfaces not in Contact with Forms:
 1. Contractor's option:
 - a. Ponding or continuous sprinkling.
 - b. Absorptive mats or fabric kept continuously wet.
 - c. Sand kept continuously wet.
 - d. Continuous application of steam not exceeding 150 deg. F. or mist spray.
 - e. Curing compound:
 - 1) Do not use curing compound on floor slab which will receive floor covering or chemical resistant or epoxy coating.
 - 2) Apply in accordance with manufacturer's recommendations.
 - 3) Do not apply to surfaces to which additional concrete or resilient materials are to be bonded unless manufacturer certifies that compound will not prevent bond or positive means are taken to completely remove compound.
 2. Use curing compound on concrete surfaces where floor hardener is shown on Drawings.

PAUL HOPKINS PARK ELECTRICAL MODIFICATIONS

**CAST-IN-PLACE CONCRETE
FOR STRUCTURES**

- C. Curing Period: Continue curing for seven days minimum or when average compressive strength of job-cured cylinders has reached 70 percent of specified strength, moisture retention measures may be terminated.

END OF SECTION

SECTION 061323

HEAVY TIMBER CONSTRUCTION

PART 1 - GENERAL

1.1 RELATED DOCUMENTS

- A. Drawings and general provisions of the Contract, including General and Supplementary Conditions and Division 01 Specification Sections, apply to this Section.

1.2 SUMMARY

- A. Section Includes framing using timbers.
- B. Related Requirements:
 - 1. Section 061533 "Wood Decking and Railing."

1.3 DEFINITIONS

- A. Timbers: Lumber of 2 inches nominal or greater in least dimension.
- B. Inspection agencies, and the abbreviations used to reference them, include the following:
 - 1. NeLMA: Northeastern Lumber Manufacturers' Association.
 - 2. NHLA: National Hardwood Lumber Association.
 - 3. NLGA: National Lumber Grades Authority.
 - 4. SPIB: Southern Pine Inspection Bureau (The).
 - 5. WCLIB: West Coast Lumber Inspection Bureau.
 - 6. WWPA: Western Wood Products Association.

1.4 ACTION SUBMITTALS

- A. Product Data: For preservative-treated wood products timber connectors.
 - 1. For preservative-treated wood products. Include chemical treatment manufacturer's written instructions for handling, storing, installing, and finishing treated material.
 - 2. For timber connectors. Include installation instructions.
- B. Shop Drawings: For heavy timber framing. Show layout, dimensions of each member, and details of connections.
- C. Samples: Not less than 8 inches wide by 24 inches long, showing the range of variation to be expected in appearance, including surface texture, of wood products.

1.5 INFORMATIONAL SUBMITTALS

A. Material Certificates:

1. For timbers specified to comply with minimum allowable unit stresses. Indicate species and grade selected for each use and design values approved by ALSC's Board of Review.
2. For preservative-treated wood products. Indicate type of preservative used and net amount of preservative retained. For products receiving a waterborne treatment, include statement that moisture content of treated materials was reduced to levels specified before shipment to Project site.

- B. Certificates of Inspection: Issued by lumber-grading agency for exposed timber not marked with grade stamp.

1.6 QUALITY ASSURANCE

- A. Timber Manufacturer Qualifications: A qualified manufacturer that is certified for chain of custody by an FSC-accredited certification body.
- B. Timber Vendor Qualifications: A vendor that is certified for chain of custody by an FSC-accredited certification body.

1.7 DELIVERY, STORAGE, AND HANDLING

- A. Schedule delivery of materials to avoid extended on-site storage and to avoid delaying the Work.
- B. Store materials under cover and protected from weather and contact with damp or wet surfaces. Provide for air circulation within and around stacks and under temporary coverings.

PART 2 - PRODUCTS

2.1 WOOD MATERIALS, GENERAL

- A. Regional Materials: Timbers shall be milled within 500 miles (800 km) of Project site from wood that has been harvested within 500 miles of Project site.
- B. Certified Wood: Timbers shall be certified as "FSC Pure" according to FSC STD-01-001, "FSC Principles and Criteria for Forest Stewardship," and to FSC STD-40-004, "FSC Standard for Chain of Custody Certification."

2.2 TIMBER

- A. Comply with DOC PS 20 and with grading rules of lumber-grading agencies certified by ALSC's Board of Review as applicable.
1. Factory mark each item of timber with grade stamp of grading agency

2. For exposed timber indicated to receive a stained or natural finish, apply grade stamps to surfaces that are not exposed to view, or omit grade stamps and provide certificates of grade compliance issued by grading agency.
 - B. Timber Species and Grade: Balsam fir, Douglas fir-larch, Douglas fir-larch (North), eastern hemlock tamarack (North), hem-fir, southern pine, western hemlock, or western hemlock (North); No. 1, NLMA, NLGA, SPIB, WCLIB, or WWPA.
 - C. Timber Species and Grade: Douglas fir-larch or Douglas fir-larch (North) No. 1 Dense, NLGA, WCLIB, or WWPA.
 - D. Structural Properties: Provide any species and grade that, for moisture content provided, complies with required structural properties.
 1. Allowable Stress Ratings for 12-Inch Nominal (286-mm Actual) Depth: Fb 1500 psi and E 1,500,000 psi.
 - E. Moisture Content: Provide timber with 19 percent maximum moisture content at time of dressing or provide timber that is unseasoned at time of dressing but with 19 percent maximum moisture content at time of installation.
 - F. Dressing: Provide dressed timber (S4S) unless otherwise indicated.
- 2.3 TIMBER POSTS
- A. Timber Posts: Clean-peeled wood posts complying with ASTM D 3200; with at least 80 percent of inner bark removed and with knots and limbs cut flush with the surface.
 - B. Species: Southern Yellow Pine.
- 2.4 PRESERVATIVE TREATMENT
- A. Pressure treat materials with waterborne preservative according to AWP A U1; Use Category UC3b for exterior construction not in contact with the ground, and Use Category UC4a for items in contact with the ground.
 - B. Preservative Chemicals: Acceptable to authorities having jurisdiction and containing no arsenic or chromium.
 1. For exposed items indicated to receive a stained or natural finish, use chemical formulations that do not contain colorants, bleed through, or otherwise adversely affect finishes.
 - C. Use process that includes water-repellent treatment.
 - D. Use process that does not include water repellents or other substances that might interfere with application of indicated finishes.
 - E. After treatment, redry materials to 19 percent maximum moisture content.
 - F. Mark treated materials with treatment quality mark of an inspection agency approved by ALSC's Board of Review.

1. For exposed items indicated to receive a stained or natural finish, omit marking and provide certificates of treatment compliance issued by inspection agency.

G. Application: Treat all heavy timber members.

2.5 TIMBER CONNECTORS

A. Manufacturers: Subject to compliance with requirements, provide products by one of the following:

1. Cleveland Steel Specialty Co.
2. Halfen Anchoring Systems.
3. Simpson Strong-Tie Company, Inc.
4. USP Structural Connectors.

B. Fabricate beam seats from stainless steel with 3/16-inch bearing plates, 3/4-inch- (19-mm-) diameter-by-12-inch- (300-mm-) long deformed bar anchors, and 0.239-inch (6-mm) side plates.

C. Fabricate beam hangers from stainless steel with 0.179-inch stirrups and 0.239-inch top plates.

D. Fabricate strap ties from stainless steel, 2-1/2 inches wide by 0.179 inch.

E. Fabricate tie rods from round steel bars with upset threads connected with forged-steel turnbuckles complying with ASTM A 668/A 668M.

F. Provide stainless-steel bolts, 3/4 inch (19 mm) unless otherwise indicated, complying with ASTM F 593, Alloy Group 1 or 2 (ASTM F 738M, Grade A1 or A4); provide nuts complying with ASTM F 594, Alloy Group 1 or 2 (ASTM F 836M, Grade A1 or A4); and, where indicated, provide flat washers.

G. Provide shear plates, 2-5/8 inches in diameter, complying with ASTM D 5933.

H. Materials: Unless otherwise indicated, fabricate from the following materials:

1. Stainless-steel plate and flat bars complying with ASTM A 666, Type 304.
2. Stainless-steel bars and shapes complying with ASTM A 276, Type 304.
3. Stainless-steel sheet complying with ASTM A 666, Type 304.

I. Finish steel assemblies and fasteners with rust-inhibitive primer, 2-mil (0.05-mm), dry film thickness.

1. Primer shall comply with the testing and product requirements of the California Department of Public Health's "Standard Method for the Testing and Evaluation of Volatile Organic Chemical Emissions from Indoor Sources Using Environmental Chambers."

J. Hot-dip galvanize steel assemblies and fasteners after fabrication to comply with ASTM A 123/A 123M or ASTM A 153/A 153M.

2.6 MISCELLANEOUS MATERIALS

A. End Sealer: Manufacturer's standard, transparent, colorless wood sealer that is effective in retarding the transmission of moisture at cross-grain cuts and is compatible with indicated finish.

- B. Penetrating Sealer: Manufacturer's standard, transparent, penetrating wood sealer that is compatible with indicated finish.
- C. Low-Emitting Materials: Sealers shall comply with the testing and product requirements of the California Department of Public Health's "Standard Method for the Testing and Evaluation of Volatile Organic Chemical Emissions from Indoor Sources Using Environmental Chambers."

2.7 FABRICATION

- A. Camber: Fabricate horizontal members and inclined members with a slope of less than 1:1, with natural convex bow (crown) up, to provide camber.
- B. Shop fabricate members by cutting and restoring exposed surfaces to match specified surfacing. Finish exposed surfaces to remove planing or surfacing marks, and to provide a finish equivalent to that produced by machine sanding with No. 120 grit sandpaper.
- C. Predrill for fasteners and assembly of units.
- D. Where preservative-treated members are indicated, fabricate (cut, drill, surface, and sand) before treatment to greatest extent possible. Where fabrication must be done after treatment, apply a field-treatment preservative to comply with AWWA M4.
 - 1. Use inorganic boron (SBX) treatment for members not in contact with the ground and continuously protected from liquid water.
 - 2. Use copper naphthenate treatment for members in contact with the ground or not continuously protected from liquid water.
- E. Coat crosscuts with end sealer.
- F. Seal Coat: After fabricating and surfacing each unit, apply a saturation coat of penetrating sealer on surfaces of each unit except for treated wood where the treatment included a water repellent.

PART 3 - EXECUTION

3.1 INSTALLATION

- A. General: Erect heavy timber framing true and plumb. Provide temporary bracing to maintain lines and levels until permanent supporting members are in place.
 - 1. Install horizontal and sloping members with crown edge up, and provide not less than 4 inches (102 mm) of bearing on supports. Provide continuous members unless otherwise indicated; tie together over supports with metal strap ties if not continuous.
 - 2. Handle and temporarily support heavy timber framing to prevent surface damage, compression, and other effects that might interfere with indicated finish.
- B. Cutting: Avoid extra cutting after fabrication. Where field fitting is unavoidable, comply with requirements for shop fabrication.
- C. Fitting: Fit members by cutting and restoring exposed surfaces to match specified surfacing.
 - 1. Predrill for fasteners using timber connectors as templates.

2. Finish exposed surfaces to remove planing or surfacing marks, and to provide a finish equivalent to that produced by machine sanding with No. 120 grit sandpaper.
3. Coat crosscuts with end sealer.
4. Where preservative-treated members must be cut during erection, apply a field-treatment preservative to comply with AWPAC M4.
 - a. Use inorganic boron (SBX) treatment for members not in contact with the ground and continuously protected from liquid water.
 - b. Use copper naphthenate treatment for members in contact with the ground or not continuously protected from liquid water.

D. Install timber connectors as indicated.

1. Unless otherwise indicated, install bolts with same orientation within each connection and in similar connections.
2. Install bolts with orientation as indicated or, if not indicated, as directed by Architect.

3.2 ADJUSTING

- A. Repair damaged surfaces and finishes after completing erection. Replace damaged heavy timber framing if repairs are not approved by Architect.

END OF SECTION

SECTION 260050

BASIC ELECTRICAL MATERIALS AND METHODS

PART 1 - GENERAL

1.1 RELATED DOCUMENTS

- A. Drawings and general provisions of the Contract, including General and Supplementary Conditions and Division 1 Specification Sections, apply to this Section.

1.2 SUMMARY

- A. This Section includes the following:
 - 1. Electrical equipment coordination and installation.
 - 2. Sleeves for raceways and cables.
 - 3. Sleeve seals.
 - 4. Common electrical installation requirements.

1.3 DEFINITIONS

- A. ATS: Acceptance Testing Specifications.
- B. EPDM: Ethylene-propylene-diene terpolymer rubber.
- C. NBR: Acrylonitrile-butadiene rubber.

1.4 SUBMITTALS

- A. Product Data: For each type of product indicated.

1.5 QUALITY ASSURANCE

- A. Test Equipment Suitability and Calibration: Comply with NETA ATS, "Suitability of Test Equipment" and "Test Instrument Calibration."

1.6 COORDINATION

- A. Coordinate arrangement, mounting, and support of electrical equipment:
 - 1. To allow maximum possible headroom unless specific mounting heights that reduce headroom are indicated.
 - 2. To provide for ease of disconnecting the equipment with minimum interference to other installations.
 - 3. To allow right of way for piping and conduit installed at required slope.
 - 4. So, connecting raceways, cables, wireways, cable trays, and busways will be clear of obstructions and of the working and access space of other equipment.

Coordinate installation of required supporting devices and set sleeves in cast-in-place concrete masonry walls, and other structural components as they are

Equipment and systems that are functionally interdependent are tested to ensure successful interoperability.

PART 2 - PRODUCTS

2.1 MANUFACTURERS

- A. In other Part 2 articles where titles below introduce lists, the following requirements apply to product selection:
 - 1. Available Manufacturers: Subject to compliance with requirements, manufacturers offering products that may be incorporated into the Work include, but are not limited to, manufacturers specified.
 - 2. Manufacturers: Subject to compliance with requirements, provide products by one of the manufacturers specified.

2.2 SLEEVES FOR RACEWAYS AND CABLES

- A. Steel Pipe Sleeves: ASTM A 53/A 53M, Type E, Grade B, Schedule 40, galvanized steel, plain ends.
- B. Cast-Iron Pipe Sleeves: Cast or fabricated "wall pipe," equivalent to ductile-iron pressure pipe, with plain ends and integral waterstop, unless otherwise indicated.
- C. Sleeves for Rectangular Openings: Galvanized sheet steel with minimum 0.052- or 0.138-inch (1.3- or 3.5-mm) thickness as indicated and of length to suit application.
- D. Coordinate sleeve selection and application with selection and application of firestopping specified in Division 7 Section "Through-Penetration Firestop Systems."

2.3 SLEEVE SEALS

- A. Description: Modular sealing device, designed for field assembly, to fill annular space between sleeve and raceway or cable.
 - 1. Manufacturers:
 - a. Advance Products & Systems, Inc.
 - b. Calpico, Inc.
 - c. Metraflex Co.
 - d. Pipeline Seal and Insulator, Inc.
 - 2. Sealing Elements: EPDM interlocking links shaped to fit surface of cable or conduit. Include type and number required for material and size of raceway or cable.
 - 3. Pressure Plates: Stainless steel. Include two for each sealing element.

4. Connecting Bolts and Nuts: Stainless steel of length required to secure pressure plates to sealing elements. Include one for each sealing element.

PART 3 - EXECUTION

3.1 COMMON REQUIREMENTS FOR ELECTRICAL INSTALLATION

- A. Comply with NECA 1.
- B. Measure indicated mounting heights to bottom of unit for suspended items and to center of unit for wall-mounting items.
- C. Headroom Maintenance: If mounting heights or other location criteria are not indicated, arrange and install components and equipment to provide maximum possible headroom consistent with these requirements.
- D. Equipment: Install to facilitate service, maintenance, and repair or replacement of components of both electrical equipment and other nearby installations. Connect in such a way as to facilitate future disconnecting with minimum interference with other items in the vicinity.
- E. Right of Way: Give to raceways and piping systems installed at a required slope.

3.2 SLEEVE INSTALLATION FOR ELECTRICAL PENETRATIONS

- A. Electrical penetrations occur when raceways, cables, wireways, cable trays, or busways penetrate concrete slabs, concrete or masonry walls, or fire-rated floor and wall assemblies.
- B. Coordinate sleeve selection and application with selection and application of firestopping specified in Division 7 Section "Through-Penetration Firestop Systems."
- C. Concrete Slabs and Walls: Install sleeves for penetrations unless core-drilled holes or formed openings are used. Install sleeves during erection of slabs and walls.
- D. Use pipe sleeves unless penetration arrangement requires rectangular sleeved opening.
- E. Rectangular Sleeve Minimum Metal Thickness:
 1. For sleeve cross-section rectangle perimeter less than 50 inches (1270 mm) and no side greater than 16 inches (400 mm), thickness shall be 0.052 inch (1.3 mm).
 2. For sleeve cross-section rectangle perimeter equal to, or greater than, 50 inches (1270 mm) and 1 or more sides equal to, or greater than, 16 inches (400 mm), thickness shall be 0.138 inch (3.5 mm).
- F. Fire-Rated Assemblies: Install sleeves for penetrations of fire-rated floor and wall assemblies unless openings compatible with firestop system used are fabricated during construction of floor or wall.
- G. Cut sleeves to length for mounting flush with both surfaces of walls.
- H. Extend sleeves installed in floors 2 inches (50 mm) above finished floor level.

- I. Size pipe sleeves to provide 1/4-inch (6.4-mm) annular clear space between sleeve and raceway or cable unless sleeve seal is to be installed.
- J. Seal space outside of sleeves with grout for penetrations of concrete and masonry and with approved joint compound for gypsum board assemblies.
- K. Interior Penetrations of Non-Fire-Rated Walls and Floors: Seal annular space between sleeve and raceway or cable, using joint sealant appropriate for size, depth, and location of joint. Refer to Division 7 Section "Joint Sealants" for materials and installation.
- L. Fire-Rated-Assembly Penetrations: Maintain indicated fire rating of walls, partitions, ceilings, and floors at raceway and cable penetrations. Install sleeves and seal raceway and cable penetration sleeves with firestop materials. Comply with Division 7 Section "Through-Penetration Firestop Systems."
- M. Roof-Penetration Sleeves: Seal penetration of individual raceways and cables with flexible boot-type flashing units applied in coordination with roofing work.
- N. Aboveground, Exterior-Wall Penetrations: Seal penetrations using sleeves and mechanical sleeve seals. Select sleeve size to allow for 1-inch (25-mm) annular clear space between pipe and sleeve for installing mechanical sleeve seals.
- O. Underground, Exterior-Wall Penetrations: Install cast-iron "wall pipes" for sleeves. Size sleeves to allow for 1-inch (25-mm) annular clear space between raceway or cable and sleeve for installing mechanical sleeve seals.

3.3 SLEEVE-SEAL INSTALLATION

- A. Install to seal underground, exterior wall penetrations.
- B. Use type and number of sealing elements recommended by manufacturer for raceway or cable material and size. Position raceway or cable in center of sleeve. Assemble mechanical sleeve seals and install in annular space between raceway or cable and sleeve. Tighten bolts against pressure plates that cause sealing elements to expand and make watertight seal.

3.4 FIRESTOPPING

- A. Apply firestopping to electrical penetrations of fire-rated floor and wall assemblies to restore original fire-resistance rating of assembly. Firestopping materials and installation requirements are specified in Division 7 Section "Through-Penetration Firestop Systems."

3.5 FIELD QUALITY CONTROL

- A. Inspect installed sleeve and sleeve-seal installations and associated firestopping for damage and faulty work.

END OF SECTION

SECTION 260519

CONDUCTORS AND CABLES

PART 1 - GENERAL

1.1 RELATED DOCUMENTS

- A. Drawings and general provisions of the Contract, including General and Supplementary Conditions and Division 1 Specification Sections, apply to this Section.

1.2 SUMMARY

- A. This Section includes the following:
 - 1. Building wires and cables rated 600 V and less.
 - 2. Connectors, splices, and terminations rated 600 V and less.
 - 3. Sleeves and sleeve seals for cables.
- B. Related Sections include the following:
 - 1. Division 16 Section "Voice and Data Communication Cabling" for cabling used for voice and data circuits.

1.3 DEFINITIONS

- A. EPDM: Ethylene-propylene-diene terpolymer rubber.
- B. NBR: Acrylonitrile-butadiene rubber.

1.4 SUBMITTALS

- A. Product Data: For each type of product indicated.
- B. Qualification Data: For testing agency.
- C. Field quality-control test reports.

1.5 QUALITY ASSURANCE

- A. Testing Agency Qualifications: An independent agency, with the experience and capability to conduct the testing indicated, that is a member company of the InterNational Electrical Testing Association or is a nationally recognized testing laboratory (NRTL) as defined by OSHA in 29 CFR 1910.7, and that is acceptable to authorities having jurisdiction.
 - 1. Testing Agency's Field Supervisor: Person currently certified by the InterNational Electrical Testing Association or the National Institute for Certification in Engineering Technologies to supervise on-site testing specified in Part 3.

PAUL HOPKINS PARK ELECTRICAL MODIFICATIONS CONDUCTORS AND CABLES

- B. Electrical Components, Devices, and Accessories: Listed and labeled as defined in NFPA 70, Article 100, by a testing agency acceptable to authorities having jurisdiction, and marked for intended use.
- C. Comply with NFPA 70.

1.6 COORDINATION

- A. Set sleeves in cast-in-place concrete, masonry walls, and other structural components as they are constructed.

PART 2 - PRODUCTS

2.1 CONDUCTORS AND CABLES

- A. Available Manufacturers: Subject to compliance with requirements, manufacturers offering products that may be incorporated into the Work include, but are not limited to, the following:
- B. Manufacturers: Subject to compliance with requirements, provide products by one of the following:
 - 1. General Cable Corporation.
 - 2. Senator Wire & Cable Company.
 - 3. Southwire Company.
 - 4. Or approved equal
- C. Copper Conductors: Comply with NEMA WC 70.
- D. Conductor Insulation: Comply with NEMA WC 70 for Types THHN-THWN and SO.
- E. Multiconductor Cable: Comply with NEMA WC 70 for armored cable, Type AC metal-clad cable, Type MC and Type SO with ground wire.

2.2 CONNECTORS AND SPLICES

- A. Available Manufacturers: Subject to compliance with requirements, manufacturers offering products that may be incorporated into the Work include, but are not limited to, the following:
- B. Manufacturers: Subject to compliance with requirements, provide products by one of the following:
 - 1. AFC Cable Systems, Inc.
 - 2. Hubbell Power Systems, Inc.
 - 3. O-Z/Gedney; EGS Electrical Group LLC.
 - 4. 3M; Electrical Products Division.
 - 5. Tyco Electronics Corp.
- C. Description: Factory-fabricated connectors and splices of size, ampacity rating, material, type, and class for application and service indicated.

PAUL HOPKINS PARK ELECTRICAL MODIFICATIONS CONDUCTORS AND CABLES

2.3 SLEEVES FOR CABLES

- A. Steel Pipe Sleeves: ASTM A 53/A 53M, Type E, Grade B, Schedule 40, galvanized steel, plain ends.
- B. Cast-Iron Pipe Sleeves: Cast or fabricated "wall pipe," equivalent to ductile-iron pressure pipe, with plain ends and integral waterstop, unless otherwise indicated.
- C. Sleeves for Rectangular Openings: Galvanized sheet steel with minimum 0.052- or 0.138-inch (1.3- or 3.5-mm) thickness as indicated and of length to suit application.
- D. Coordinate sleeve selection and application with selection and application of firestopping specified in Division 7 Section "Through-Penetration Firestop Systems."

2.4 SLEEVE SEALS

- A. Available Manufacturers: Subject to compliance with requirements, manufacturers offering products that may be incorporated into the Work include, but are not limited to, the following:
- B. Manufacturers: Subject to compliance with requirements, provide products by one of the following:
- C. Basis-of-Design Product: Subject to compliance with requirements, provide the product indicated on Drawings or a comparable product by one of the following:
 - 1. Advance Products & Systems, Inc.
 - 2. Calpico, Inc.
 - 3. Metraflex Co.
 - 4. Pipeline Seal and Insulator, Inc.
- D. Description: Modular sealing device, designed for field assembly, to fill annular space between sleeve and cable.
 - 1. Sealing Elements: EPDM interlocking links shaped to fit surface of cable or conduit. Include type and number required for material and size of raceway or cable.
 - 2. Pressure Plates: Stainless steel. Include two for each sealing element.
 - 3. Connecting Bolts and Nuts: Stainless steel of length required to secure pressure plates to sealing elements. Include one for each sealing element.

PART 3 - EXECUTION

3.1 CONDUCTOR MATERIAL APPLICATIONS

- A. Feeders: Copper. Solid for No. 10 AWG and smaller; stranded for No. 8 AWG and larger.
- B. Branch Circuits: Copper. Solid for No. 10 AWG and smaller; stranded for No. 8 AWG and larger

PAUL HOPKINS PARK ELECTRICAL MODIFICATIONS CONDUCTORS AND CABLES

3.2 CONDUCTOR INSULATION AND MULTICONDUCTOR CABLE APPLICATIONS AND WIRING METHODS

- A. Service Entrance: Type THHN-THWN, single conductors in raceway.
- B. Exposed Feeders: Type THHN-THWN, single conductors in raceway.
- C. Feeders Concealed in Ceilings, Walls, Partitions, and Crawlspace: Type THHN-THWN, single conductors in raceway.
- D. Feeders Concealed in Concrete, below Slabs-on-Grade, and Underground: Type THHN-THWN, single conductors in raceway.
- E. Feeders Installed below Raised Flooring: Armored cable, Type AC.
- F. Feeders in Cable Tray: Type THHN-THWN, single conductors in raceway.
- G. Exposed Branch Circuits, Including in Crawlspace: Type THHN-THWN, single conductors in raceway.
- H. Branch Circuits Concealed in Ceilings, Walls, and Partitions: Type THHN-THWN, single conductors in raceway.
- I. Branch Circuits Concealed in Concrete, below Slabs-on-Grade, and Underground: Type THHN-THWN, single conductors in raceway.
- J. Branch Circuits Installed below Raised Flooring: Armored cable, Type AC.
- K. Branch Circuits in Cable Tray: Type THHN-THWN, single conductors in raceway.
- L. Cord Drops and Portable Appliance Connections: Type SO, hard service cord with stainless-steel, wire-mesh, strain relief device at terminations to suit application.
- M. Class 1 Control Circuits: Type THHN-THWN, in raceway.
- N. Class 2 Control Circuits: Type THHN-THWN, in raceway.

3.3 INSTALLATION OF CONDUCTORS AND CABLES

- A. Conceal cables in finished walls, ceilings, and floors, unless otherwise indicated.
- B. Use manufacturer-approved pulling compound or lubricant where necessary; compound used must not deteriorate conductor or insulation. Do not exceed manufacturer's recommended maximum pulling tensions and sidewall pressure values.
- C. Use pulling means, including fish tape, cable, rope, and basket-weave wire/cable grips, that will not damage cables or raceway.
- D. Install exposed cables parallel and perpendicular to surfaces of exposed structural members, and follow surface contours where possible.

PAUL HOPKINS PARK ELECTRICAL MODIFICATIONS **CONDUCTORS AND CABLES**

- E. Support cables according to Division 16 Section "Electrical Supports and Seismic Restraints."
- F. Identify and color-code conductors and cables according to Division 16 Section "Electrical Identification."

3.4 CONNECTIONS

- A. Tighten electrical connectors and terminals according to manufacturer's published torque-tightening values. If manufacturer's torque values are not indicated, use those specified in UL 486A and UL 486B.
- B. Make splices and taps that are compatible with conductor material and that possess equivalent or better mechanical strength and insulation ratings than unspliced conductors.
 - 1. Use oxide inhibitor in each splice and tap conductor for aluminum conductors.
- C. Wiring at Outlets: Install conductor at each outlet, with at least 6 inches (150 mm) of slack.

3.5 SLEEVE INSTALLATION FOR ELECTRICAL PENETRATIONS

- A. Coordinate sleeve selection and application with selection and application of firestopping specified in Division 7 Section "Through-Penetration Firestop Systems."
- B. Concrete Slabs and Walls: Install sleeves for penetrations unless core-drilled holes or formed openings are used. Install sleeves during erection of slabs and walls.
- C. Use pipe sleeves unless penetration arrangement requires rectangular sleeved opening.
- D. Rectangular Sleeve Minimum Metal Thickness:
 - 1. For sleeve rectangle perimeter less than 50 inches (1270 mm) and no side greater than 16 inches (400 mm), thickness shall be 0.052 inch (1.3 mm).
 - 2. For sleeve rectangle perimeter equal to, or greater than, 50 inches (1270 mm) and 1 or more sides equal to, or greater than, 16 inches (400 mm), thickness shall be 0.138 inch (3.5 mm).
- E. Fire-Rated Assemblies: Install sleeves for penetrations of fire-rated floor and wall assemblies unless openings compatible with firestop system used are fabricated during construction of floor or wall.
- F. Cut sleeves to length for mounting flush with both wall surfaces.
- G. Extend sleeves installed in floors 2 inches (50 mm) above finished floor level.
- H. Size pipe sleeves to provide 1/4-inch (6.4-mm) annular clear space between sleeve and cable unless sleeve seal is to be installed.
- I. Seal space outside of sleeves with grout for penetrations of concrete and masonry and with approved joint compound for gypsum board assemblies.

PAUL HOPKINS PARK ELECTRICAL MODIFICATIONS CONDUCTORS AND CABLES

- J. Interior Penetrations of Non-Fire-Rated Walls and Floors: Seal annular space between sleeve and cable, using joint sealant appropriate for size, depth, and location of joint according to Division 7 Section "Joint Sealants."
- K. Fire-Rated-Assembly Penetrations: Maintain indicated fire rating of walls, partitions, ceilings, and floors at cable penetrations. Install sleeves and seal with firestop materials according to Division 7 Section "Through-Penetration Firestop Systems."
- L. Roof-Penetration Sleeves: Seal penetration of individual cables with flexible boot-type flashing units applied in coordination with roofing work.
- M. Aboveground Exterior-Wall Penetrations: Seal penetrations using sleeves and mechanical sleeve seals. Size sleeves to allow for 1-inch (25-mm) annular clear space between pipe and sleeve for installing mechanical sleeve seals.
- N. Underground Exterior-Wall Penetrations: Install cast-iron "wall pipes" for sleeves. Size sleeves to allow for 1-inch (25-mm) annular clear space between cable and sleeve for installing mechanical sleeve seals.

3.6 SLEEVE-SEAL INSTALLATION

- A. Install to seal underground exterior-wall penetrations.
- B. Use type and number of sealing elements recommended by manufacturer for cable material and size. Position cable in center of sleeve. Assemble mechanical sleeve seals and install in annular space between cable and sleeve. Tighten bolts against pressure plates that cause sealing elements to expand and make watertight seal.

3.7 FIRESTOPPING

- A. Apply firestopping to electrical penetrations of fire-rated floor and wall assemblies to restore original fire-resistance rating of assembly according to Division 7 Section "Through-Penetration Firestop Systems."

3.8 FIELD QUALITY CONTROL

- A. Testing Agency: Engage a qualified testing agency to perform tests and inspections and prepare test reports.
- B. Perform tests and inspections and prepare test reports.
- C. Tests and Inspections:
 - 1. After installing conductors and cables and before electrical circuitry has been energized, test for compliance with requirements.
 - 2. Perform each visual and mechanical inspection and electrical test stated in NETA Acceptance Testing Specification. Certify compliance with test parameters.
 - 3. Infrared Scanning: After Substantial Completion, but not more than 60 days after Final Acceptance, perform an infrared scan of each splice in cables and conductors No. 3 AWG and larger. Remove box and equipment covers so splices are accessible to portable scanner.

PAUL HOPKINS PARK ELECTRICAL MODIFICATIONS

CONDUCTORS AND CABLES

- a. Follow-up Infrared Scanning: Perform an additional follow-up infrared scan of each splice 11 months after date of Substantial Completion.
 - b. Instrument: Use an infrared scanning device designed to measure temperature or to detect significant deviations from normal values. Provide calibration record for device.
 - c. Record of Infrared Scanning: Prepare a certified report that identifies splices checked and that describes scanning results. Include notation of deficiencies detected, remedial action taken, and observations after remedial action.
- D Test Reports: Prepare a written report to record the following:
 - 1. Test procedures used.
 - 2. Test results that comply with requirements.
 - 3. Test results that do not comply with requirements and corrective action taken to achieve compliance with requirements.
- E. Remove and replace malfunctioning units and retest as specified above.

END OF SECTION

SECTION 260526

GROUNDING AND BONDING

PART 1 - GENERAL

1.1 RELATED DOCUMENTS

- A. Drawings and general provisions of the Contract, including General and Supplementary Conditions and Division 1 Specification Sections, apply to this Section.

1.2 SUMMARY

- A. This Section includes methods and materials for grounding systems and equipment.
 - 1. Overhead-lines grounding.
 - 2. Underground distribution grounding.

1.3 SUBMITTALS

- A. Product Data: For each type of product indicated.
- B. Other Informational Submittals: Plans showing dimensioned as-built locations of grounding features specified in Part 3 "Field Quality Control" Article, including the following:
 - 1. Test wells.
 - 2. Ground rods.
 - 3. Ground rings.
 - 4. Grounding arrangements and connections for separately derived systems.
 - 5. Grounding for sensitive electronic equipment.
- C. Qualification Data: For testing agency and testing agency's field supervisor.
- D. Field quality-control test reports.
- E. Operation and Maintenance Data: For grounding to include the following in emergency, operation, and maintenance manuals:
 - 1. Instructions for periodic testing and inspection of grounding features at ground rings based on NFPA 70B.
 - a. Tests shall be to determine if ground resistance or impedance values remain within specified maximums, and instructions shall recommend corrective action if they do not.
 - b. Include recommended testing intervals.

1.4 QUALITY ASSURANCE

- A. Testing Agency Qualifications: An independent agency, with the experience and capability to conduct the testing indicated, that is a member company of the InterNational Electrical Testing Association or is a nationally recognized testing laboratory (NRTL) as defined by OSHA in 29 CFR 1910.7, and that is acceptable to authorities having jurisdiction.
 - 1. Testing Agency's Field Supervisor: Person currently certified by the InterNational Electrical Testing Association to supervise on-site testing specified in Part 3.
- B. Electrical Components, Devices, and Accessories: Listed and labeled as defined in NFPA 70, Article 100, by a testing agency acceptable to authorities having jurisdiction, and marked for intended use.
- C. Comply with UL 467 for grounding and bonding materials and equipment.

PART 2 - PRODUCTS

2.1 CONDUCTORS

- A. Insulated Conductors: Copper wire or cable insulated for 600 V unless otherwise required by applicable Code or authorities having jurisdiction.
- B. Bare Copper Conductors:
 - 1. Solid Conductors: ASTM B 3.
 - 2. Stranded Conductors: ASTM B 8.
 - 3. Tinned Conductors: ASTM B 33.
 - 4. Bonding Cable: 28 kmil, 14 strands of No. 17 AWG conductor, 1/4 inch (6 mm) in diameter.
 - 5. Bonding Conductor: No. 4 or No. 6 AWG, stranded conductor.
 - 6. Bonding Jumper: Copper tape, braided conductors, terminated with copper ferrules; 1-5/8 inches (41 mm) wide and 1/16 inch (1.6 mm) thick.
 - 7. Tinned Bonding Jumper: Tinned-copper tape, braided conductors, terminated with copper ferrules; 1-5/8 inches (41 mm) wide and 1/16 inch (1.6 mm) thick.
- C. Bare Grounding Conductor and Conductor Protector for Wood Poles:
 - 1. No. 4 AWG minimum, soft-drawn copper.
 - 2. Conductor Protector: Half-round PVC or wood molding. If wood, use pressure-treated fir or cypress or cedar.
- D. Grounding Bus: Rectangular bars of annealed copper, 1/4 by 2 inches (6 by 50 mm) in cross section, unless otherwise indicated; with insulators.

2.2 CONNECTORS

- A. Listed and labeled by a nationally recognized testing laboratory acceptable to authorities having jurisdiction for applications in which used, and for specific types, sizes, and combinations of conductors and other items connected.
- B. Bolted Connectors for Conductors and Pipes: Copper or copper alloy, bolted pressure-type, with at least two bolts.
 - 1. Pipe Connectors: Clamp type, sized for pipe.
- C. Welded Connectors: Exothermic-welding kits of types recommended by kit manufacturer for materials being joined and installation conditions.

2.3 GROUNDING ELECTRODES

- A. Ground Rods: Copper-clad steel, sectional type; 3/4 inch by 10 feet (19 mm by 3 m) in diameter.
- B. Chemical-Enhanced Grounding Electrodes: Copper tube, straight or L-shaped, charged with nonhazardous electrolytic chemical salts.
 - 1. Termination: Factory-attached No. 4/0 AWG bare conductor at least 48 inches (1200 mm) long.
 - 2. Backfill Material: Electrode manufacturer's recommended material.

PART 3 - EXECUTION

3.1 APPLICATIONS

- A. Conductors: Install solid conductor for No. 8 AWG and smaller, and stranded conductors for No. 6 AWG and larger, unless otherwise indicated.
- B. Underground Grounding Conductors: Install bare copper conductor, No. 2/0 AWG minimum.
 - 1. Bury at least 24 inches (600 mm) below grade.
 - 2. Duct-Bank Grounding Conductor: Bury 12 inches (300 mm) above duct bank when indicated as part of duct-bank installation.
- C. Isolated Grounding Conductors: Green-colored insulation with continuous yellow stripe. On feeders with isolated ground, identify grounding conductor where visible to normal inspection, with alternating bands of green and yellow tape, with at least three bands of green and two bands of yellow.
- D. Grounding Bus: Install in electrical and telephone equipment rooms, in rooms housing service equipment, and elsewhere as indicated.
 - 1. Install bus on insulated spacers 1 inch (25 mm), minimum, from wall 6 inches (150 mm) above finished floor, unless otherwise indicated.
 - 2. Where indicated on both sides of doorways, route bus up to top of door frame, across top of doorway, down to specified height above floor, and connect to horizontal bus.

E. Conductor Terminations and Connections:

1. Pipe and Equipment Grounding Conductor Terminations: Bolted connectors.
2. Underground Connections: Welded connectors, except at test wells and as otherwise indicated.
3. Connections to Ground Rods at Test Wells: Bolted connectors.
4. Connections to Structural Steel: Welded connectors.

3.2 GROUNDING UNDERGROUND DISTRIBUTION SYSTEM COMPONENTS

- A. Comply with IEEE C2 grounding requirements.
- B. Grounding Manholes and Handholes: Install a driven ground rod through manhole or handhole floor, close to wall, and set rod depth so 4 inches (100 mm) will extend above finished floor. If necessary, install ground rod before manhole is placed and provide No. 1/0 AWG bare, tinned-copper conductor from ground rod into manhole through a waterproof sleeve in manhole wall. Protect ground rods passing through concrete floor with a double wrapping of pressure-sensitive insulating tape or heat-shrunk insulating sleeve from 2 inches (50 mm) above to 6 inches (150 mm) below concrete. Seal floor opening with waterproof, nonshrink grout.
- C. Grounding Connections to Manhole Components: Bond exposed-metal parts such as inserts, cable racks, pulling irons, ladders, and cable shields within each manhole or handhole, to ground rod or grounding conductor. Make connections with No. 4 AWG minimum, stranded, hard-drawn copper bonding conductor. Train conductors level or plumb around corners and fasten to manhole walls. Connect to cable armor and cable shields as recommended by manufacturer of splicing and termination kits.
- D. Pad-Mounted Transformers and Switches: Install two ground rods and ground ring around the pad. Ground pad-mounted equipment and noncurrent-carrying metal items associated with substations by connecting them to underground cable and grounding electrodes. Install tinned-copper conductor not less than No. 2 AWG for ground ring and for taps to equipment grounding terminals. Bury ground ring not less than 6 inches (150 mm) from the foundation.

3.3 EQUIPMENT GROUNDING

- A. Install insulated equipment grounding conductors with all feeders and branch circuits.
- B. Install insulated equipment grounding conductors with the following items, in addition to those required by NFPA 70:
 1. Feeders and branch circuits.
 2. Lighting circuits.
 3. Receptacle circuits.
 4. Single-phase motor and appliance branch circuits.
 5. Three-phase motor and appliance branch circuits.
 6. Flexible raceway runs.
 7. Armored and metal-clad cable runs.

8. Busway Supply Circuits: Install insulated equipment grounding conductor from grounding bus in the switchgear, switchboard, or distribution panel to equipment grounding bar terminal on busway.
 9. Computer and Rack-Mounted Electronic Equipment Circuits: Install insulated equipment grounding conductor in branch-circuit runs from equipment-area power panels and power-distribution units.
 10. X-Ray Equipment Circuits: Install insulated equipment grounding conductor in circuits supplying x-ray equipment.
- C. Water Heater, Heat-Tracing, and Antifrost Heating Cables: Install a separate insulated equipment grounding conductor to each electric water heater and heat-tracing cable. Bond conductor to heater units, piping, connected equipment, and components.
- D. Isolated Grounding Receptacle Circuits: Install an insulated equipment grounding conductor connected to the receptacle grounding terminal. Isolate conductor from raceway and from panelboard grounding terminals. Terminate at equipment grounding conductor terminal of the applicable derived system or service, unless otherwise indicated.
- E. Isolated Equipment Enclosure Circuits: For designated equipment supplied by a branch circuit or feeder, isolate equipment enclosure from supply circuit raceway with a nonmetallic raceway fitting listed for the purpose. Install fitting where raceway enters enclosure, and install a separate insulated equipment grounding conductor. Isolate conductor from raceway and from panelboard grounding terminals. Terminate at equipment grounding conductor terminal of the applicable derived system or service, unless otherwise indicated.
- F. Signal and Communication Equipment: For telephone, alarm, voice and data, and other communication equipment, provide No. 4 AWG minimum insulated grounding conductor in raceway from grounding electrode system to each service location, terminal cabinet, wiring closet, and central equipment location.
1. Service and Central Equipment Locations and Wiring Closets: Terminate grounding conductor on a 1/4-by-2-by-12-inch (6-by-50-by-300-mm) grounding bus.
 2. Terminal Cabinets: Terminate grounding conductor on cabinet grounding terminal.
- G. Metal Poles Supporting Outdoor Lighting Fixtures: Install grounding electrode and a separate insulated equipment grounding conductor in addition to grounding conductor installed with branch-circuit conductors.

3.4 INSTALLATION

- A. Grounding Conductors: Route along shortest and straightest paths possible, unless otherwise indicated or required by Code. Avoid obstructing access or placing conductors where they may be subjected to strain, impact, or damage.
- B. Common Ground Bonding with Lightning Protection System: Comply with NFPA 780 and UL 96 when interconnecting with lightning protection system. Bond electrical power system ground directly to lightning protection system grounding conductor at closest point to electrical service grounding electrode. Use bonding

conductor sized same as system grounding electrode conductor, and install in conduit.

- C. Ground Rods: Drive rods until tops are 2 inches (50 mm) below finished floor or final grade, unless otherwise indicated.
 - 1. Interconnect ground rods with grounding electrode conductor below grade and as otherwise indicated. Make connections without exposing steel or damaging coating, if any.
 - 2. For grounding electrode system, install at least three rods spaced at least one-rod length from each other and located at least the same distance from other grounding electrodes, and connect to the service grounding electrode conductor.
- D. Test Wells: Ground rod driven through drilled hole in bottom of handhole. Handholes are specified in Division 2 Section "Underground Ducts and Utility Structures," and shall be at least 12 inches (300 mm) deep, with cover.
 - 1. Test Wells: Install at least one test well for each service, unless otherwise indicated. Install at the ground rod electrically closest to service entrance. Set top of test well flush with finished grade or floor.
- E. Bonding Straps and Jumpers: Install in locations accessible for inspection and maintenance, except where routed through short lengths of conduit.
 - 1. Bonding to Structure: Bond straps directly to basic structure, taking care not to penetrate any adjacent parts.
 - 2. Bonding to Equipment Mounted on Vibration Isolation Hangers and Supports: Install so vibration is not transmitted to rigidly mounted equipment.
 - 3. Use exothermic-welded connectors for outdoor locations, but if a disconnect-type connection is required, use a bolted clamp.
- F. Grounding and Bonding for Piping:
 - 1. Metal Water Service Pipe: Install insulated copper grounding conductors, in conduit, from building's main service equipment, or grounding bus, to main metal water service entrances to building. Connect grounding conductors to main metal water service pipes, using a bolted clamp connector or by bolting a lug-type connector to a pipe flange, using one of the lug bolts of the flange. Where a dielectric main water fitting is installed, connect grounding conductor on street side of fitting. Bond metal grounding conductor conduit or sleeve to conductor at each end.
 - 2. Water Meter Piping: Use braided-type bonding jumpers to electrically bypass water meters. Connect to pipe with a bolted connector.
 - 3. Bond each aboveground portion of gas piping system downstream from equipment shutoff valve.
- G. Bonding Interior Metal Ducts: Bond metal air ducts to equipment grounding conductors of associated fans, blowers, electric heaters, and air cleaners. Install bonding jumper to bond across flexible duct connections to achieve continuity.

- H. Grounding for Steel Building Structure: Install a driven ground rod at base of each corner column and at intermediate exterior columns at distances not more than 60 feet (18 m) apart.
- I. Ground Ring: Install a grounding conductor, electrically connected to each building structure ground rod and to each steel column, extending around the perimeter of building.
 - 1. Install tinned-copper conductor not less than No. 2/0 AWG for ground ring and for taps to building steel.
 - 2. Bury ground ring not less than 24 inches (600 mm) from building foundation.
- J. Ufer Ground (Concrete-Encased Grounding Electrode): Fabricate according to NFPA 70, using a minimum of 20 feet (6 m) of bare copper conductor not smaller than No. 4 AWG.
 - 1. If concrete foundation is less than 20 feet (6 m) long, coil excess conductor within base of foundation.
 - 2. Bond grounding conductor to reinforcing steel in at least four locations and to anchor bolts. Extend grounding conductor below grade and connect to building grounding grid or to grounding electrode external to concrete.

3.5 FIELD QUALITY CONTROL

- A. Testing Agency: Owner will engage a qualified testing and inspecting agency to perform field tests and inspections and prepare test reports.
- B. Testing Agency: Engage a qualified testing and inspecting agency to perform the following field tests and inspections and prepare test reports:
- C. Perform the following tests and inspections and prepare test reports:
 - 1. After installing grounding system but before permanent electrical circuits have been energized, test for compliance with requirements.
 - 2. Test completed grounding system at each location where a maximum ground-resistance level is specified, at service disconnect enclosure grounding terminal, and at individual ground rods. Make tests at ground rods before any conductors are connected.
 - a. Measure ground resistance not less than two full days after last trace of precipitation and without soil being moistened by any means other than natural drainage or seepage and without chemical treatment or other artificial means of reducing natural ground resistance.
 - b. Perform tests by fall-of-potential method according to IEEE 81.
 - 3. Prepare dimensioned drawings locating each test well, ground rod and ground rod assembly, and other grounding electrodes. Identify each by letter in alphabetical order, and key to the record of tests and observations. Include the number of rods driven and their depth at each location, and include observations of weather and other phenomena that may affect test results. Describe measures taken to improve test results.

- D. Report measured ground resistances that exceed the following values:
1. Power and Lighting Equipment or System with Capacity 500 kVA and Less: 10 ohms.
 2. Power and Lighting Equipment or System with Capacity 500 to 1000 kVA: 5 ohms.
 3. Power and Lighting Equipment or System with Capacity More Than 1000 kVA: 3 ohms.
 4. Power Distribution Units or Panelboards Serving Electronic Equipment: 1 ohm.
 5. Substations and Pad-Mounted Equipment: 5 ohms.
 6. Manhole Grounds: 10 ohms.
- E. Excessive Ground Resistance: If resistance to ground exceeds specified values, notify Architect promptly and include recommendations to reduce ground resistance.

END OF SECTION

SECTION 260529

HANGERS AND SUPPORTS FOR ELECTRICAL SYSTEMS

PART 1 - GENERAL

1.1 RELATED DOCUMENTS

- A. Drawings and general provisions of the Contract, including General and Supplementary Conditions and Division 1 Specification Sections, apply to this Section.

1.2 SUMMARY

- A. This Section includes the following:
 - 1. Hangers and supports for electrical equipment and systems.
 - 2. Construction requirements for concrete bases.

1.3 DEFINITIONS

- A. EMT: Electrical metallic tubing.
- B. IMC: Intermediate metal conduit.
- C. RMC: Rigid metal conduit.

1.4 PERFORMANCE REQUIREMENTS

- A. Delegated Design: Design supports for multiple raceways, including comprehensive engineering analysis by a qualified professional engineer, using performance requirements and design criteria indicated.
- B. Design supports for multiple raceways capable of supporting combined weight of supported systems and its contents.
- C. Design equipment supports capable of supporting combined operating weight of supported equipment and connected systems and components.
- D. Rated Strength: Adequate in tension, shear, and pullout force to resist maximum loads calculated or imposed for this Project, with a minimum structural safety factor of five times the applied force.

1.5 SUBMITTALS

- A. Product Data: For the following:
 - 1. Steel slotted support systems.
 - 2. Nonmetallic slotted support systems.

Shop Drawings. Signed and sealed by a qualified professional and include installation details and include calculations for the following:

1. Trapeze hangers. Include Product Data for components.
2. Steel Slotted Channel Systems. Include Product Data for components.
3. Equipment supports.

C. Welding certificates.

1.6 QUALITY ASSURANCE

- A. Welding: Qualify procedures and personnel according to AWS D1.1/D1.1M, "Structural Welding Code - Steel."
- B. Comply with NFPA 70.

1.7 COORDINATION

- A. Coordinate size and location of concrete bases. Cast anchor-bolt inserts into bases. Concrete, reinforcement, and formwork requirements are specified in Division 3.

PART 2 - PRODUCTS

2.1 SUPPORT, ANCHORAGE, AND ATTACHMENT COMPONENTS

- A. Steel Slotted Support Systems: Comply with MFMA-4, factory-fabricated components for field assembly.
 1. Metallic Coatings: Hot-dip galvanized after fabrication and applied according to MFMA-4.
 2. Channel Dimensions: Selected for applicable load criteria.
- B. Raceway and Cable Supports: As described in NECA 1 and NECA 101
- C. Conduit and Cable Support Devices: Steel and malleable-iron hangers, clamps, and associated fittings, designed for types and sizes of raceway or cable to be supported.
- D. Support for Conductors in Vertical Conduit: Factory-fabricated assembly consisting of threaded body and insulating wedging plug or plugs for non-armored electrical conductors or cables in riser conduits. Plugs shall have number, size, and shape of conductor gripping pieces as required to suit individual conductors or cables supported. Body shall be malleable iron.
- E. Structural Steel for Fabricated Supports and Restraints: ASTM A 36/A 36M, steel plates, shapes, and bars; black and galvanized.
- F. Mounting, Anchoring, and Attachment Components: Items for fastening electrical items or their supports to building surfaces include the following:
 1. Mechanical-Expansion Anchors: Insert-wedge-type, zinc-coated steel, for use in hardened portland cement concrete with tension, shear, and pullout capacities appropriate for supported loads and building materials in which used.

2. Concrete Inserts: Steel or aluminum raceway support system units similar to MSS Type 18; complying with MFMA-4 or MSS SP-58.
3. Clamps for Attachment to Steel Structural Elements: Welded or bolt type suitable for attached structural element.
4. Through Bolts: Structural type, hex head, and nut. Comply with ASTM A307.
5. Toggle Bolts: All-steel springhead type.
6. Hanger Rods: Threaded steel.

2.2 FABRICATED METAL EQUIPMENT SUPPORT ASSEMBLIES

- A. Description: Welded or bolted, structural-steel shapes, shop or field fabricated to fit dimensions of supported equipment.
- B. Materials: Comply with requirements in Division 5 Section "Metal Fabrications" for steel shapes and plates.

PART 3 - EXECUTION

3.1 APPLICATION

- A. Comply with NECA 1 and NECA 101 for application of hangers and supports for electrical equipment and systems except if requirements in this Section are stricter.
- B. Maximum Support Spacing and Minimum Hanger Rod Size for Raceway: Space supports for EMT, IMC, and RMC as required by NFPA 70. Minimum rod size shall be 1/4 inch (6 mm) in diameter.
- C. Multiple Raceways or Cables: Install trapeze-type supports fabricated with steel slotted support system, sized so capacity can be increased by at least 25 percent in future without exceeding specified design load limits.
 1. Secure raceways and cables to these supports with two-bolt conduit clamps.
- D. Spring-steel clamps designed for supporting single conduits without bolts may be used for 1-1/2-inch (38-mm) and smaller raceways serving branch circuits and communication systems above suspended ceilings and for fastening raceways to trapeze supports.

3.2 SUPPORT INSTALLATION

- A. Comply with NECA 1 and NECA 101 for installation requirements except as specified in this Article.
- B. Raceway Support Methods: In addition to methods described in NECA 1, EMT, IMC, and RMC may be supported by openings through structure members, as permitted in NFPA 70.
- C. Strength of Support Assemblies: Where not indicated, select sizes of components so strength will be adequate to carry present and future static loads within specified loading limits. Minimum static design load used for strength determination shall be weight of supported components plus 200 lb (90 kg).

- D. Mounting and Anchorage of Surface-Mounted Equipment and Components: Anchor and fasten electrical items and their supports to building structural elements by the following methods unless otherwise indicated by code:
1. To New Concrete: Bolt to concrete inserts.
 2. To Masonry: Approved toggle-type bolts on hollow masonry units and expansion anchor fasteners on solid masonry units.
 3. To Existing Concrete: Expansion anchor fasteners.
 4. Instead of expansion anchors, powder-actuated driven threaded studs provided with lock washers and nuts may be used in existing standard-weight concrete 4 inches (100 mm) thick or greater. Do not use for anchorage to lightweight-aggregate concrete or for slabs less than 4 inches (100 mm) thick.
 5. To Steel: Beam clamps (MSS Type 19, 21, 23, 25, or 27) complying with MSS SP-69.
 6. To Light Steel: Sheet metal screws.
 7. Items Mounted on Hollow Walls and Nonstructural Building Surfaces: Mount cabinets, panelboards, disconnect switches, control enclosures, pull and junction boxes, transformers, and other devices on slotted-channel racks attached to substrate.
- E. Drill holes for expansion anchors in concrete at locations and to depths that avoid reinforcing bars.
- 3.3 INSTALLATION OF FABRICATED METAL SUPPORTS
- A. Comply with installation requirements in Division 5 Section "Metal Fabrications" for site-fabricated metal supports.
 - B. Cut, fit, and place miscellaneous metal supports accurately in location, alignment, and elevation to support and anchor electrical materials and equipment.
 - C. Field Welding: Comply with AWS D1.1/D1.1M.
- 3.4 CONCRETE BASES
- A. Construct concrete bases of dimensions indicated but not less than 4 inches (100 mm) larger in both directions than supported unit, and so anchors will be a minimum of 10 bolt diameters from edge of the base.
 - B. Use 3000-psi (20.7-MPa), 28-day compressive-strength concrete. Concrete materials, reinforcement, and placement requirements are specified in Division 3 Section "Cast-in-Place Concrete."
 - C. Anchor equipment to concrete base.
 1. Place and secure anchorage devices. Use supported equipment manufacturer's setting drawings, templates, diagrams, instructions, and directions furnished with items to be embedded.
 2. Install anchor bolts to elevations required for proper attachment to supported equipment.
 3. Install anchor bolts according to anchor-bolt manufacturer's written instructions.

3.5 PAINTING

- A. Touchup: Clean field welds and abraded areas of shop paint. Paint exposed areas immediately after erecting hangers and supports. Use same materials as used for shop painting. Comply with SSPC-PA 1 requirements for touching up field-painted surfaces.
 - 1. Apply paint by brush or spray to provide minimum dry film thickness of 2.0 mils (0.05 mm).
- B. Touchup: Comply with requirements in Division 9 painting Sections for cleaning and touchup painting of field welds, bolted connections, and abraded areas of shop paint on miscellaneous metal.
- C. Galvanized Surfaces: Clean welds, bolted connections, and abraded areas and apply galvanizing-repair paint to comply with ASTM A 780.

END OF SECTION

SECTION 260533

RACEWAYS AND BOXES

PART 1 - GENERAL

1.1 RELATED DOCUMENTS

- A. Drawings and general provisions of the Contract, including General and Supplementary Conditions and Division 1 Specification Sections, apply to this Section.

1.2 SUMMARY

- A. This Section includes raceways, fittings, boxes, enclosures, and cabinets for electrical wiring.
- B. Related Sections include the following:
 - 1. Division 2 Section "Underground Ducts and Utility Structures" for exterior duct banks, manholes, and underground utility construction.

1.3 DEFINITIONS

- A. EMT: Electrical metallic tubing.
- B. ENT: Electrical nonmetallic tubing.
- C. EPDM: Ethylene-propylene-diene terpolymer rubber.
- D. FMC: Flexible metal conduit.
- E. IMC: Intermediate metal conduit.
- F. LFMC: Liquid tight flexible metal conduit.
- G. LFNC: Liquid tight flexible nonmetallic conduit.
- H. NBR: Acrylonitrile-butadiene rubber.
- I. RNC: Rigid nonmetallic conduit.

1.4 SUBMITTALS

- A. Product Data: For surface raceways, wireways and fittings, floor boxes, hinged-cover enclosures, and cabinets.
- B. Shop Drawings: For the following raceway components. Include plans, elevations, sections, details, and attachments to other work.
 - 1. Custom enclosures and cabinets.

2. For handholes and boxes for underground wiring, including the following:
 - a. Duct entry provisions, including locations and duct sizes.
 - b. Frame and cover design.
 - c. Grounding details.
 - d. Dimensioned locations of cable rack inserts, and pulling-in and lifting irons.
 - e. Joint details.
 - C. Samples for Initial Selection: For wireways with factory-applied texture and color finishes.
 1. Size: To be determined by designer.
 - D. Samples for Verification: For each type of exposed finish required for wireways, prepared on Samples of size indicated below.
 1. Size: To be determined by designer.
 - E. Coordination Drawings: Conduit routing plans, drawn to scale, on which the following items are shown and coordinated with each other, based on input from installers of the items involved:
 1. Structural members in the paths of conduit groups with common supports.
 2. HVAC and plumbing items and architectural features in the paths of conduit groups with common supports.
 - F. Manufacturer Seismic Qualification Certification: Submit certification that enclosures and cabinets and their mounting provisions, including those for internal components, will withstand seismic forces defined in Division 16 Section "Electrical Supports and Seismic Restraints." Include the following:
 1. Basis for Certification: Indicate whether withstand certification is based on actual test of assembled components or on calculation.
 - a. The term "withstand" means "the cabinet or enclosure will remain in place without separation of any parts when subjected to the seismic forces specified."
 2. Dimensioned Outline Drawings of Equipment Unit: Identify center of gravity and locate and describe mounting and anchorage provisions.
 3. Detailed description of equipment anchorage devices on which the certification is based and their installation requirements.
 - G. Qualification Data: For professional engineer and testing agency.
 - H. Source quality-control test reports.
- 1.5 QUALITY ASSURANCE
- A. Electrical Components, Devices, and Accessories: Listed and labeled as defined in NFPA 70, Article 100, by a testing agency acceptable to authorities having jurisdiction, and marked for intended use.

- B. Comply with NFPA 70.

PART 2 - PRODUCTS

2.1 METAL CONDUIT AND TUBING

- A. Available Manufacturers: Subject to compliance with requirements, manufacturers offering products that may be incorporated into the Work include, but are not limited to, the following:
- B. Manufacturers: Subject to compliance with requirements, provide products by one of the following:
1. AFC Cable Systems, inc.
 2. Afflex Inc.
 3. Allied Tube & Conduit; a Tyco International Ltd. Co.
 4. Anamet Electrical, Inc.; Anaconda Metal Hose,
 5. Electri-Flex Co.
 6. Manhattan/CDT/Cole-Flex.
 7. Maverick Tube Corporation.
 8. O-Z Gedney; a unit of General Signal.
 9. Wheatland Tube Company.
- C. Rigid Steel Conduit: ANSI C80.1.
- D. Aluminum Rigid Conduit: ANSI C80.5.
- E. IMC: ANSI C80.6.
- F. PVC-Coated Steel Conduit: PVC-coated rigid steel conduit.
1. Comply with NEMA RN 1.
 2. Coating Thickness: 0.040 inch (1 mm), minimum.
- G. EMT: ANSI C80.3.
- H. FMC: Zinc-coated steel.
- I. LFMC: Flexible steel conduit with PVC jacket.
- J. Fittings for Conduit (Including all Types and Flexible and Liquidtight), EMT, and Cable: NEMA FB 1; listed for type and size raceway with which used, and for application and environment in which installed.
1. Conduit Fittings for Hazardous (Classified) Locations: Comply with UL 886.
 2. Fittings for EMT: Steel type.
 3. Coating for Fittings for PVC-Coated Conduit: Minimum thickness, 0.040 inch (1 mm), with overlapping sleeves protecting threaded joints.
- K. Joint Compound for Rigid Steel Conduit or IMC: Listed for use in cable connector assemblies, and compounded for use to lubricate and protect threaded raceway joints from corrosion and enhance their conductivity.

2.2 NONMETALLIC CONDUIT AND TUBING

- A. Available Manufacturers: Subject to compliance with requirements, manufacturers offering products that may be incorporated into the Work include, but are not limited to, the following:
- B. Manufacturers: Subject to compliance with requirements, provide products by one of the following:
 - 1. AFC Cable Systems, Inc.
 - 2. Anamet Electrical, Inc.; Anaconda Metal Hose.
 - 3. Arnco Corporation.
 - 4. CANTEX Inc.
 - 5. CertainTeed Corp.; Pipe & Plastics Group.
 - 6. Condux International, Inc.
 - 7. ElecSYS, Inc.
 - 8. Electri-Flex Co.
 - 9. Lamson & Sessions; Carlon Electrical Products.
 - 10. Manhattan/CDT/Cole-Flex.
 - 11. RACO; a Hubbell Company.
 - 12. Thomas & Betts Corporation.
- C. ENT: NEMA TC 13.
- D. RNC: NEMA TC 2, unless otherwise indicated.
- E. LFNC: UL 1660.
- F. Fittings for ENT and RNC: NEMA TC 3; match to conduit or tubing type and material.
- G. Fittings for LFNC: UL 514B.

2.3 OPTICAL FIBER/COMMUNICATIONS CABLE RACEWAY AND FITTINGS

- A. Available Manufacturers: Subject to compliance with requirements, manufacturers offering products that may be incorporated into the Work include, but are not limited to, the following:
- B. Manufacturers: Subject to compliance with requirements, provide products by one of the following:
 - 1. Arnco Corporation.
 - 2. Endot Industries Inc.
 - 3. IPEX Inc.
 - 4. Lamson & Sessions; Carlon Electrical Products.
- C. Description: Comply with UL 2024; flexible type, approved for plenum installation.

2.4 METAL WIREWAYS

- A. Available Manufacturers: Subject to compliance with requirements, manufacturers offering products that may be incorporated into the Work include, but are not limited to, the following:
- B. Manufacturers: Subject to compliance with requirements, provide products by one of the following:
 - 1. Cooper B-Line, Inc.
 - 2. Hoffman.
 - 3. Square D; Schneider Electric.
- C. Description: Sheet metal sized and shaped as indicated, NEMA 250, Type 1, unless otherwise indicated.
- D. Fittings and Accessories: Include couplings, offsets, elbows, expansion joints, adapters, hold-down straps, end caps, and other fittings to match and mate with wireways as required for complete system.
- E. Wireway Covers: Screw-cover type.
- F. Finish: Manufacturer's standard enamel finish.

2.5 NONMETALLIC WIREWAYS

- A. Available Manufacturers: Subject to compliance with requirements, manufacturers offering products that may be incorporated into the Work include, but are not limited to, the following:
- B. Manufacturers: Subject to compliance with requirements, provide products by one of the following:
 - 1. Hoffman.
 - 2. Lamson & Sessions; Carlon Electrical Products.
- C. Description: Fiberglass polyester, extruded and fabricated to size and shape indicated, with no holes or knockouts. Cover is gasketed with oil-resistant gasket material and fastened with captive screws treated for corrosion resistance. Connections are flanged, with stainless-steel screws and oil-resistant gaskets.
- D. Description: PVC plastic, extruded and fabricated to size and shape indicated, with snap-on cover and mechanically coupled connections with plastic fasteners.
- E. Fittings and Accessories: Include couplings, offsets, elbows, expansion joints, adapters, hold-down straps, end caps, and other fittings to match and mate with wireways as required for complete system.

2.6 SURFACE RACEWAYS

- A. Surface Metal Raceways: Galvanized steel with snap-on covers. Prime coating, ready for field painting.

1. Available Manufacturers: Subject to compliance with requirements, manufacturers offering products that may be incorporated into the Work include, but are not limited to, the following:
 2. Manufacturers: Subject to compliance with requirements, provide products by one of the following:
 - a. Thomas & Betts Corporation.
 - b. Walker Systems, Inc.; Wiremold Company (The).
 - c. Wiremold Company (The); Electrical Sales Division.
- B. Surface Nonmetallic Raceways: Two-piece construction, manufactured of rigid PVC with texture and color selected by Architect from manufacturer's standard colors.
1. Available Manufacturers: Subject to compliance with requirements, manufacturers offering products that may be incorporated into the Work include, but are not limited to, the following:
 2. Manufacturers: Subject to compliance with requirements, provide products by one of the following:
 - a. Butler Manufacturing Company; Walker Division.
 - b. Enduro Systems, Inc.; Composite Products Division.
 - c. Hubbell Incorporated; Wiring Device-Kellems Division.
 - d. Lamson & Sessions; Carlton Electrical Products.
 - e. Panduit Corp.
 - f. Walker Systems, Inc.; Wiremold Company (The).
 - g. Wiremold Company (The); Electrical Sales Division.

2.7 BOXES, ENCLOSURES, AND CABINETS

- A. Available Manufacturers: Subject to compliance with requirements, manufacturers offering products that may be incorporated into the Work include, but are not limited to, the following:
- B. Manufacturers: Subject to compliance with requirements, provide products by one of the following:
1. Cooper Crouse-Hinds; Div. of Cooper Industries, Inc.
 2. EGS/Appleton Electric.
 3. Erickson Electrical Equipment Company.
 4. Hoffman.
 5. Hubbell Incorporated; Killark Electric Manufacturing Co. Division.
 6. O-Z/Gedney; a unit of General Signal.
 7. RACO; a Hubbell Company.
 8. Robroy Industries, Inc.; Enclosure Division.
 9. Scott Fetzer Co.; Adalef Division.
 10. Spring City Electrical Manufacturing Company.
 11. Thomas & Betts Corporation.
 12. Walker Systems, Inc.; Wiremold Company (The).
 13. Woodhead, Daniel Company; Woodhead Industries, Inc. Subsidiary
- C. Sheet Metal Outlet and Device Boxes: NEMA OS 1.

- D. Cast-Metal Outlet and Device Boxes: NEMA FB 1, ferrous alloy, Type FD, with gasketed cover.
- E. Nonmetallic Outlet and Device Boxes: NEMA OS 2.
- F. Metal Floor Boxes: Cast or sheet metal, fully adjustable, rectangular
- G. Nonmetallic Floor Boxes: Nonadjustable, round.
- H. Small Sheet Metal Pull and Junction Boxes: NEMA OS 1.
- I. Cast-Metal Access, Pull, and Junction Boxes: NEMA FB 1, cast aluminum with gasketed cover.
- J. Hinged-Cover Enclosures: NEMA 250, Type 1, with continuous-hinge cover with flush latch, unless otherwise indicated.
 - 1. Metal Enclosures: Steel, finished inside and out with manufacturer's standard enamel.
 - 2. Nonmetallic Enclosures: Plastic.
- K. Cabinets:
 - 1. NEMA 250, Type 1, galvanized-steel box with removable interior panel and removable front, finished inside and out with manufacturer's standard enamel.
 - 2. Hinged door in front cover with flush latch and concealed hinge.
 - 3. Key latch to match panelboards.
 - 4. Metal barriers to separate wiring of different systems and voltage.
 - 5. Accessory feet where required for freestanding equipment.

2.8 HANDHOLES AND BOXES FOR EXTERIOR UNDERGROUND WIRING

- A. Description: Comply with SCTE 77.
 - 1. Color of Frame and Cover: Gray.
 - 2. Configuration: Units shall be designed for flush burial and have integral closed bottom, unless otherwise indicated.
 - 3. Cover: Weatherproof, secured by tamper-resistant locking devices and having structural load rating consistent with enclosure.
 - 4. Cover Finish: Nonskid finish shall have a minimum coefficient of friction of 0.50.
 - 5. Cover Legend: Molded lettering, "ELECTRIC." or "TELEPHONE."
 - 6. Conduit Entrance Provisions: Conduit-terminating fittings shall mate with entering ducts for secure, fixed installation in enclosure wall.
 - 7. Handholes 12 inches wide by 24 inches long (300 mm wide by 600 mm long) and larger shall have inserts for cable racks and pulling-in irons installed before concrete is poured.
- B. Polymer-Concrete Handholes and Boxes with Polymer-Concrete Cover: Molded of sand and aggregate, bound together with polymer resin, and reinforced with steel or fiberglass or a combination of the two.

1. Available Manufacturers: Subject to compliance with requirements, manufacturers offering products that may be incorporated into the Work include, but are not limited to, the following:
 2. Manufacturers: Subject to compliance with requirements, provide products by one of the following:
 3. Basis-of-Design Product: Subject to compliance with requirements, provide the product indicated by designer or a comparable product by one of the following:
 - a. Armorcast Products Company
 - b. Carson Industries LLC.
 - c. CDR Systems Corporation.
 - d. NewBasis.
- C. Fiberglass Handholes and Boxes with Polymer-Concrete Frame and Cover: Sheet-molded, fiberglass-reinforced, polyester-resin enclosure joined to polymer-concrete top ring or frame.
1. Available Manufacturers: Subject to compliance with requirements, manufacturers offering products that may be incorporated into the Work include, but are not limited to, the following:
 2. Manufacturers: Subject to compliance with requirements, provide products by one of the following:
 3. Basis-of-Design Product: Subject to compliance with requirements, provide the product indicated by designer or a comparable product by one of the following:
 - a. Armorcast Products Company
 - b. Carson Industries LLC.
 - c. Christy Concrete Products.
 - d. Synertech Moulded Products, Inc.; a division of Oldcastle Precast.
- D. Fiberglass Handholes and Boxes: Molded of fiberglass-reinforced polyester resin, with covers of cast iron.
1. Available Manufacturers: Subject to compliance with requirements, manufacturers offering products that may be incorporated into the Work include, but are not limited to, the following:
 2. Manufacturers: Subject to compliance with requirements, provide products by one of the following:
 3. Basis-of-Design Product: Subject to compliance with requirements, provide the product indicated on Drawings by designer or a comparable product by one of the following:
 - a. Carson Industries LLC.
 - b. Christy Concrete Products.
 - c. Nordic Fiberglass, Inc.

2.9 SLEEVES FOR RACEWAYS

- A. Steel Pipe Sleeves: ASTM A 53/A 53M, Type E, Grade B, Schedule 40, galvanized steel, plain ends.

- B. Cast-Iron Pipe Sleeves: Cast or fabricated "wall pipe," equivalent to ductile-iron pressure pipe, with plain ends and integral waterstop, unless otherwise indicated.
- C. Sleeves for Rectangular Openings: Galvanized sheet steel with minimum 0.052- or 0.138-inch (1.3- or 3.5-mm) thickness as indicated and of length to suit application.
- D. Coordinate sleeve selection and application with selection and application of firestopping specified in Division 7 Section "Through-Penetration Firestop Systems."

2.10 SLEEVE SEALS

- A. Available Manufacturers: Subject to compliance with requirements, manufacturers offering products that may be incorporated into the Work include, but are not limited to, the following:
- B. Manufacturers: Subject to compliance with requirements, provide products by one of the following:
- C. Basis-of-Design Product: Subject to compliance with requirements, provide the product indicated on Drawings by designer or a comparable product by one of the following:
 - 1. Advance Products & Systems, Inc.
 - 2. Calpico, Inc.
 - 3. Metraflex Co.
 - 4. Pipeline Seal and Insulator, Inc.
- D. Description: Modular sealing device, designed for field assembly, to fill annular space between sleeve and cable.
 - 1. Sealing Elements: EPDM Interlocking links shaped to fit surface of cable or conduit. Include type and number required for material and size of raceway or cable.
 - 2. Pressure Plates: Stainless steel. Include two for each sealing element.
 - 3. Connecting Bolts and Nuts: Stainless steel of length required to secure pressure plates to sealing elements. Include one for each sealing element.

2.11 SOURCE QUALITY CONTROL FOR UNDERGROUND ENCLOSURES

- A. Handhole and Pull-Box Prototype Test: Test prototypes of handholes and boxes for compliance with SCTE 77. Strength tests shall be for specified tier ratings of products supplied.
 - 1. Tests of materials shall be performed by a independent testing agency.
 - 2. Strength tests of complete boxes and covers shall be by either an independent testing agency or manufacturer. A qualified registered professional engineer shall certify tests by manufacturer.
 - 3. Testing machine pressure gages shall have current calibration certification complying with ISO 9000 and ISO 10012, and traceable to NIST standards.

PART 3 - EXECUTION

3.1 RACEWAY APPLICATION

- A. Outdoors: Apply raceway products as specified below, unless otherwise indicated:
1. Exposed Conduit: Rigid steel conduit.
 2. Concealed Conduit, Aboveground: Rigid steel conduit.
 3. Underground Conduit: RNC, Type EPC-40-PVC, direct buried.
 4. Connection to Vibrating Equipment (Including Transformers and Hydraulic, Pneumatic, Electric Solenoid, or Motor-Driven Equipment): LFMC.
 5. Boxes and Enclosures, Aboveground: NEMA 250, Type 3R.
 6. Application of Handholes and Boxes for Underground Wiring:
 - a. Handholes and Pull Boxes in Driveway, Parking Lot, and Off-Roadway Locations, Subject to Occasional, Nondeliberate Loading by Heavy Vehicles: Polymer concrete, SCTE 77, Tier 15 structural load rating.
 - b. Handholes and Pull Boxes in Sidewalk and Similar Applications with a Safety Factor for Nondeliberate Loading by Vehicles: Polymer-concrete units, SCTE 77, Tier 8 structural load rating.
 - c. Handholes and Pull Boxes Subject to Light-Duty Pedestrian Traffic Only: Fiberglass-reinforced polyester resin, structurally tested according to SCTE 77 with 3000-lbf (13 345-N) vertical loading.
- B. Comply with the following indoor applications, unless otherwise indicated:
1. Exposed, Not Subject to Physical Damage: EMT.
 2. Exposed, Not Subject to Severe Physical Damage: EMT.
 3. Exposed and Subject to Severe Physical Damage: Rigid steel conduit. Includes raceways in the following locations:
 - a. Loading dock.
 - b. Corridors used for traffic of mechanized carts, forklifts, and pallet-handling units.
 - c. Mechanical rooms.
 4. Concealed in Ceilings and Interior Walls and Partitions: EMT.
 5. Connection to Vibrating Equipment (Including Transformers and Hydraulic, Pneumatic, Electric Solenoid, or Motor-Driven Equipment): FMC, except use LFMC in damp or wet locations.
 6. Damp or Wet Locations: Rigid steel conduit.
 7. Raceways for Optical Fiber or Communications Cable in Spaces Used for Environmental Air: Plenum-type, optical fiber/communications cable raceway.
 8. Raceways for Optical Fiber or Communications Cable Risers in Vertical Shafts: Riser-type, optical fiber/communications cable raceway.
 9. Raceways for Concealed General Purpose Distribution of Optical Fiber or Communications Cable: General-use, optical fiber/communications cable raceway.
 10. Boxes and Enclosures: NEMA 250, Type 1, except use NEMA 250, Type 4, stainless steel in damp or wet locations.

- C. Minimum Raceway Size: 1/2-inch (16-mm) trade size.
- D. Raceway Fittings: Compatible with raceways and suitable for use and location.
 - 1. Rigid and Intermediate Steel Conduit: Use threaded rigid steel conduit fittings, unless otherwise indicated.
 - 2. PVC Externally Coated, Rigid Steel Conduits: Use only fittings listed for use with that material. Patch and seal all joints, nicks, and scrapes in PVC coating after installing conduits and fittings. Use sealant recommended by fitting manufacturer.
- E. Install nonferrous conduit or tubing for circuits operating above 60 Hz. Where aluminum raceways are installed for such circuits and pass through concrete, install in nonmetallic sleeve.
- F. Do not install aluminum conduits in contact with concrete.

3.2 INSTALLATION

- A. Comply with NECA 1 for installation requirements applicable to products specified in Part 2 except where requirements on Drawings or in this Article are stricter.
- B. Keep raceways at least 6 inches (150 mm) away from parallel runs of flues and steam or hot-water pipes. Install horizontal raceway runs above water and steam piping.
- C. Complete raceway installation before starting conductor installation.
- D. Support raceways as specified in Division 16 Section "Electrical Supports and Seismic Restraints."
- E. Arrange stub-ups so curved portions of bends are not visible above the finished slab.
- F. Install no more than the equivalent of three 90-degree bends in any conduit run except for communications conduits, for which fewer bends are allowed.
- G. Conceal conduit and EMT within finished walls, ceilings, and floors, unless otherwise indicated.
- H. Raceways Embedded in Slabs:
 - 1. Run conduit larger than 1-inch (27-mm) trade size, parallel or at right angles to main reinforcement. Where at right angles to reinforcement, place conduit close to slab support.
 - 2. Arrange raceways to cross building expansion joints at right angles with expansion fittings.
 - 3. Change from ENT to RNC, Type EPC-40-PVC, rigid steel conduit, or IMC before rising above the floor.
- I. Threaded Conduit Joints, Exposed to Wet, Damp, Corrosive, or Outdoor Conditions: Apply listed compound to threads of raceway and fittings before making up joints. Follow compound manufacturer's written instructions.

- J. Raceway Terminations at Locations Subject to Moisture or Vibration: Use insulating bushings to protect conductors, including conductors smaller than No. 4 AWG.
- K. Install pull wires in empty raceways. Use polypropylene or monofilament plastic line with not less than 200-lb (90-kg) tensile strength. Leave at least 12 inches (300 mm) of slack at each end of pull wire.
- L. Raceways for Optical Fiber and Communications Cable: Install raceways, metallic and nonmetallic, rigid and flexible, as follows:
 - 1. 3/4-Inch (19-mm) Trade Size and Smaller: Install raceways in maximum lengths of 50 feet (15 m).
 - 2. 1-Inch (25-mm) Trade Size and Larger: Install raceways in maximum lengths of 75 feet (23 m).
 - 3. Install with a maximum of two 90-degree bends or equivalent for each length of raceway unless Drawings show stricter requirements. Separate lengths with pull or junction boxes or terminations at distribution frames or cabinets where necessary to comply with these requirements.
- M. Install raceway sealing fittings at suitable, approved, and accessible locations and fill them with listed sealing compound. For concealed raceways, install each fitting in a flush steel box with a blank cover plate having a finish similar to that of adjacent plates or surfaces. Install raceway sealing fittings at the following points:
 - 1. Where conduits pass from warm to cold locations, such as boundaries of refrigerated spaces.
 - 2. Where otherwise required by NFPA 70.
- N. Expansion-Joint Fittings for RNC: Install in each run of aboveground conduit that is located where environmental temperature change may exceed 30 deg F (17 deg C), and that has straight-run length that exceeds 25 feet (7.6 m).
 - 1. Install expansion-joint fittings for each of the following locations, and provide type and quantity of fittings that accommodate temperature change listed for location:
 - a. Outdoor Locations Not Exposed to Direct Sunlight: 125 deg F (70 deg C) temperature change.
 - b. Outdoor Locations Exposed to Direct Sunlight: 155 deg F (86 deg C) temperature change.
 - c. Indoor Spaces: Connected with the Outdoors without Physical Separation: 125 deg F (70 deg C) temperature change.
 - d. Attics: 135 deg F (75 deg C) temperature change.
 - 2. Install fitting(s) that provide expansion and contraction for at least 0.00041 inch per foot of length of straight run per deg F (0.06 mm per meter of length of straight run per deg C) of temperature change.
 - 3. Install each expansion-joint fitting with position, mounting, and piston setting selected according to manufacturer's written instructions for conditions at specific location at the time of installation.
- O. Flexible Conduit Connections: Use maximum of 72 inches (1830 mm) of flexible conduit for recessed and semi-recessed lighting fixtures, equipment subject to vibration, noise transmission, or movement; and for transformers and motors.

1. Use LFMC in damp or wet locations subject to severe physical damage.
2. Use LFMC or LFNC in damp or wet locations not subject to severe physical damage.

P. Recessed Boxes in Masonry Walls: Saw-cut opening for box in center of cell of masonry block, and install box flush with surface of wall.

Q. Set metal floor boxes level and flush with finished floor surface.

R. Set nonmetallic floor boxes level. Trim after installation to fit flush with finished floor surface.

3.3 INSTALLATION OF UNDERGROUND CONDUIT

A. Direct-Buried Conduit:

1. Excavate trench bottom to provide firm and uniform support for conduit. Prepare trench bottom as specified in Division 2 Section "Earthwork" for pipe less than 6 inches (150 mm) in nominal diameter.
2. Install backfill as specified in Division 2 Section "Earthwork."
3. After installing conduit, backfill and compact. Start at tie-in point, and work toward end of conduit run, leaving conduit at end of run free to move with expansion and contraction as temperature changes during this process. Firmly hand tamp backfill around conduit to provide maximum supporting strength. After placing controlled backfill to within 12 inches (300 mm) of finished grade, make final conduit connection at end of run and complete backfilling with normal compaction as specified in Division 2 Section "Earthwork."
4. Install manufactured duct elbows for stub-ups at poles and equipment and at building entrances through the floor, unless otherwise indicated. Encase elbows for stub-up ducts throughout the length of the elbow.
5. Install manufactured rigid steel conduit elbows for stub-ups at poles and equipment and at building entrances through the floor.
 - a. Couple steel conduits to ducts with adapters designed for this purpose, and encase coupling with 3 inches (75 mm) of concrete.
 - b. For stub-ups at equipment mounted on outdoor concrete bases, extend steel conduit horizontally a minimum of 60 inches (1500 mm) from edge of equipment pad or foundation. Install insulated grounding bushings on terminations at equipment.
6. Warning Planks: Bury warning planks approximately 12 inches (300 mm) above direct-buried conduits, placing them 24 inches (600 mm) o.c. Align planks along the width and along the centerline of conduit.

3.4 INSTALLATION OF UNDERGROUND HANDHOLES AND BOXES

- A. Install handholes and boxes level and plumb and with orientation and depth coordinated with connecting conduits to minimize bends and deflections required for proper entrances.
- B. Unless otherwise indicated, support units on a level bed of crushed stone or gravel, graded from 1/2-inch (12.5-mm) sieve to No. 4 (4.75-mm) sieve and compacted to same density as adjacent undisturbed earth.

- C. Elevation: In paved areas, set so cover surface will be flush with finished grade. Set covers of other enclosures 1 inch (25 mm) above finished grade.
- D. Install handholes and boxes with 1" x 1" x 1" minimum clearance.
- E. Install removable hardware, including pulling eyes, cable stanchions, cable arms, and insulators, as required for installation and support of cables and conductors and as indicated. Select arm lengths to be long enough to provide spare space for future cables, but short enough to preserve adequate working clearances in the enclosure.
- F. Field-cut openings for conduits according to enclosure manufacturer's written instructions. Cut wall of enclosure with a tool designed for material to be cut. Size holes for terminating fittings to be used, and seal around penetrations after fittings are installed.

3.5 SLEEVE INSTALLATION FOR ELECTRICAL PENETRATIONS

- A. Coordinate sleeve selection and application with selection and application of firestopping specified in Division 7 Section "Through-Penetration Firestop Systems."
- B. Concrete Slabs and Walls: Install sleeves for penetrations unless core-drilled holes or formed openings are used. Install sleeves during erection of slabs and walls.
- C. Use pipe sleeves unless penetration arrangement requires rectangular sleeved opening.
- D. Rectangular Sleeve Minimum Metal Thickness:
 - 1. For sleeve cross-section rectangle perimeter less than 50 inches (1270 mm) and no side greater than 16 inches (400 mm), thickness shall be 0.052 inch (1.3 mm).
 - 2. For sleeve cross-section rectangle perimeter equal to, or greater than, 50 inches (1270 mm) and 1 or more sides equal to, or greater than, 16 inches (400 mm), thickness shall be 0.138 inch (3.5 mm).
- E. Fire-Rated Assemblies: Install sleeves for penetrations of fire-rated floor and wall assemblies unless openings compatible with firestop system used are fabricated during construction of floor or wall.
- F. Cut sleeves to length for mounting flush with both surfaces of walls.
- G. Extend sleeves installed in floors 2 inches (50 mm) above finished floor level.
- H. Size pipe sleeves to provide 1/4-inch (6.4-mm) annular clear space between sleeve and raceway unless sleeve seal is to be installed.
- I. Seal space outside of sleeves with grout for penetrations of concrete and masonry and with approved joint compound for gypsum board assemblies.
- J. Interior Penetrations of Non-Fire-Rated Walls and Floors: Seal annular space between sleeve and raceway, using joint sealant appropriate for size, depth, and location of joint. Refer to Division 7 Section "Joint Sealants" for materials and installation.

- K. Fire-Rated-Assembly Penetrations: maintain indicated fire rating of walls, partitions, ceilings, and floors at raceway penetrations. Install sleeves and seal with firestop materials. Comply with Division 7 Section "Through-Penetration Firestop Systems."
- L. Roof-Penetration Sleeves: Seal penetration of individual raceways with flexible, boot-type flashing units applied in coordination with roofing work.
- M. Aboveground, Exterior-Wall Penetrations: Seal penetrations using sleeves and mechanical sleeve seals. Select sleeve size to allow for 1-inch (25-mm) annular clear space between pipe and sleeve for installing mechanical sleeve seals.
- N. Underground, Exterior-Wall Penetrations: Install cast-iron "wall pipes" for sleeves. Size sleeves to allow for 1-inch (25-mm) annular clear space between raceway and sleeve for installing mechanical sleeve seals.

3.6 SLEEVE-SEAL INSTALLATION

- A. Install to seal underground, exterior wall penetrations.
- B. Use type and number of sealing elements recommended by manufacturer for raceway material and size. Position raceway in center of sleeve. Assemble mechanical sleeve seals and install in annular space between raceway and sleeve. Tighten bolts against pressure plates that cause sealing elements to expand and make watertight seal.

3.7 FIRESTOPPING

- A. Apply firestopping to electrical penetrations of fire-rated floor and wall assemblies to restore original fire-resistance rating of assembly. Firestopping materials and installation requirements are specified in Division 7 Section "Through-Penetration Firestop Systems."

3.8 PROTECTION

- A. Provide final protection and maintain conditions that ensure coatings, finishes, and cabinets are without damage or deterioration at time of Substantial Completion.
 - 1. Repair damage to galvanized finishes with zinc-rich paint recommended by manufacturer.
 - 2. Repair damage to PVC or paint finishes with matching touchup coating recommended by manufacturer.

END OF SECTION

SECTION 260553

ELECTRICAL IDENTIFICATION

PART 1 - GENERAL

1.1 RELATED DOCUMENTS

- A. Drawings and general provisions of the Contract, including General and Supplementary Conditions and Division 1 Specification Sections, apply to this Section.

1.2 SUMMARY

- A. This Section includes the following:
 - 1. Identification for raceway and metal-clad cable.
 - 2. Identification for conductors and communication and control cable.
 - 3. Underground-line warning tape.
 - 4. Warning labels and signs.
 - 5. Instruction signs.
 - 6. Equipment identification labels.
 - 7. Miscellaneous identification products.

1.3 SUBMITTALS

- A. Product Data: For each electrical Identification product indicated.
- B. Identification Schedule: An index of nomenclature of electrical equipment and system components used in identification signs and labels.
- C. Samples: For each type of label and sign to illustrate size, colors, lettering style, mounting provisions, and graphic features of identification products.

1.4 QUALITY ASSURANCE

- A. Comply with ANSI A13.1 and ANSI C2.
- B. Comply with NFPA 70.
- C. Comply with 29 CFR 1910.145.

1.5 COORDINATION

- A. Coordinate identification names, abbreviations, colors, and other features with requirements in the Contract Documents, Shop Drawings, manufacturer's wiring diagrams, and the Operation and Maintenance Manual, and with those required by codes, standards, and 29 CFR 1910.145. Use consistent designations throughout Project.

- B. Coordinate installation of identifying devices with completion of covering and painting of surfaces where devices are to be applied.
- C. Coordinate installation of identifying devices with location of access panels and doors.
- D. Install identifying devices before installing acoustical ceilings and similar concealment.

PART 2 - PRODUCTS

2.1 RACEWAY AND METAL-CLAD CABLE IDENTIFICATION MATERIALS

- A. Comply with ANSI A13.1 for minimum size of letters for legend and for minimum length of color field for each raceway and cable size.
- B. Color for Printed Legend:
 - 1. Power Circuits: Black letters on an orange field.
 - 2. Legend: Indicate system or service and voltage, if applicable.
- C. Self-Adhesive Vinyl Labels: Preprinted, flexible label laminated with a clear, weather- and chemical-resistant coating and matching wraparound adhesive tape for securing ends of legend label.
- D. Snap-Around Labels: Slit, pretensioned, flexible, preprinted, color-coded acrylic sleeves, with diameter sized to suit diameter of raceway or cable it identifies and to stay in place by gripping action.
- E. Snap-Around, Color-Coding Bands: Slit, pretensioned, flexible, solid-colored acrylic sleeves, 2 inches (50 mm) long, with diameter sized to suit diameter of raceway or cable it identifies and to stay in place by gripping action.
- F. Self-Adhesive Vinyl Tape: Colored, heavy duty, waterproof, fade resistant; 2 inches (50 mm) wide; compounded for outdoor use.

2.2 CONDUCTOR AND COMMUNICATION- AND CONTROL-CABLE IDENTIFICATION MATERIALS

- A. Color-Coding Conductor Tape: Colored, self-adhesive vinyl tape not less than 3 mils (0.08 mm) thick by 1 to 2 inches (25 to 50 mm) wide.
- B. Marker Tapes: Vinyl or vinyl-cloth, self-adhesive wraparound type, with circuit identification legend machine printed by thermal transfer or equivalent process.
- C. Aluminum Wraparound Marker Labels: Cut from 0.014-inch- (0.35-mm-) thick aluminum sheet, with stamped, embossed, or scribed legend, and fitted with tabs and matching slots for permanently securing around wire or cable jacket or around groups of conductors.
- D. Metal Tags: Brass or aluminum, 2 by 2 by 0.05 inch (50 by 50 by 1.3 mm), with stamped legend, punched for use with self-locking nylon tie fastener.

- E. Write-On Tags: Polyester tag, 0.010 inch (0.25 mm) thick, with corrosion-resistant grommet and polyester or nylon tie for attachment to conductor or cable.

- 1. Marker for Tags: Permanent, waterproof, black ink marker recommended by tag manufacturer.

2.3 UNDERGROUND-LINE WARNING TAPE

- A. Description: Permanent, bright-colored, continuous-printed, polyethylene tape.

- 1. Not less than 6 inches (150 mm) wide by 4 mils (0.102 mm) thick.
 - 2. Compounded for permanent direct-burial service.
 - 3. Embedded continuous metallic strip or core.
 - 4. Printed legend shall indicate type of underground line.

2.4 WARNING LABELS AND SIGNS

- A. Comply with NFPA 70 and 29 CFR 1910.145.
- B. Self-Adhesive Warning Labels: Factory printed, multicolor, pressure-sensitive adhesive labels, configured for display on front cover, door, or other access to equipment, unless otherwise indicated.
- C. Baked-Enamel Warning Signs: Preprinted aluminum signs, punched or drilled for fasteners, with colors, legend, and size required for application. 1/4-inch (6.4-mm) grommets in corners for mounting. Nominal size, 7 by 10 inches (180 by 250 mm).
- D. Metal-Backed, Butyrate Warning Signs: Weather-resistant, nonfading, preprinted, cellulose-acetate butyrate signs with 0.0396-inch (1-mm) galvanized-steel backing; and with colors, legend, and size required for application. 1/4-inch (6.4-mm) grommets in corners for mounting. Nominal size, 10 by 14 inches (250 by 360 mm).
- E. Warning label and sign shall include, but are not limited to, the following legends:
 - 1. Multiple Power Source Warning: "DANGER - ELECTRICAL SHOCK HAZARD - EQUIPMENT HAS MULTIPLE POWER SOURCES."
 - 2. Workspace Clearance Warning: "WARNING - OSHA REGULATION - AREA IN FRONT OF ELECTRICAL EQUIPMENT MUST BE KEPT CLEAR FOR 36 INCHES (915 MM)."

2.5 INSTRUCTION SIGNS

- A. Engraved, laminated acrylic or melamine plastic, minimum 1/16 inch (1.6 mm) thick for signs up to 20 sq. in. (129 sq. cm) and 1/8 inch (3.2 mm) thick for larger sizes.
 - 1. Engraved legend with black letters on white face.
 - 2. Punched or drilled for mechanical fasteners.
 - 3. Framed with mitered acrylic molding and arranged for attachment at applicable equipment.

2.6 EQUIPMENT IDENTIFICATION LABELS

- A. Adhesive Film Label: Machine printed, in black, by thermal transfer or equivalent process. Minimum letter height shall be 3/8 inch (10 mm).
- B. Adhesive Film Label with Clear Protective Overlay: Machine printed, in black, by thermal transfer or equivalent process. Minimum letter height shall be 3/8 inch (10 mm). Overlay shall provide a weatherproof and ultraviolet-resistant seal for label.
- C. Self-Adhesive, Engraved, Laminated Acrylic or Melamine Label: Adhesive backed, with white letters on a dark-gray background. Minimum letter height shall be 3/8 inch (10 mm).
- D. Engraved, Laminated Acrylic or Melamine Label: Punched or drilled for screw mounting. White letters on a dark-gray background. Minimum letter height shall be 3/8 inch (10 mm).
- E. Stenciled Legend: In nonfading, waterproof, black ink or paint. Minimum letter height shall be 1 inch (25 mm).

2.7 MISCELLANEOUS IDENTIFICATION PRODUCTS

- A. Cable Ties: Fungus-inert, self-extinguishing, 1-piece, self-locking, Type 6/6 nylon cable ties.
 - 1. Minimum Width: 3/16 inch (5 mm).
 - 2. Tensile Strength: 50 lb (22.6 kg), minimum.
 - 3. Temperature Range: Minus 40 to plus 185 deg F (Minus 40 to plus 85 deg C).
 - 4. Color: Black, except where used for color-coding.
- B. Paint: Paint materials and application requirements are specified in Division 9 painting Sections.
 - 1. Exterior Concrete, Stucco, and Masonry (Other Than Concrete Unit Masonry):
 - a. Semigloss Acrylic-Enamel Finish: Two finish coat(s) over a primer
 - 1) Primer: Exterior concrete and masonry primer.
 - 2) Finish Coats: Exterior semigloss acrylic enamel.
 - 2. Exterior Concrete Unit Masonry:
 - a. Semigloss Acrylic-Enamel Finish: Two finish coat(s) over a block filler.
 - 1) Block Filler: Concrete unit masonry block filler.
 - 2) Finish Coats: Exterior semigloss acrylic enamel.
 - 3. Exterior Ferrous Metal:
 - a. Semigloss Alkyd-Enamel Finish: Two finish coat(s) over a primer
 - 1) Primer: Exterior ferrous-metal primer.
 - 2) Finish Coats: Exterior semigloss alkyd enamel.
 - 4. Exterior Zinc-Coated Metal (except Raceways):
 - a. Semigloss Alkyd-Enamel Finish: Two finish coat(s) over a primer

- 1) Primer: Exterior zinc-coated metal primer.
 - 2) Finish Coats: Exterior semigloss alkyd enamel.
5. Interior Concrete and Masonry (Other Than Concrete Unit Masonry):
 - a. Semigloss Alkyd-Enamel Finish: Two finish coat(s) over a primer
 - 1) Primer: Interior concrete and masonry primer.
 - 2) Finish Coats: Interior semigloss alkyd enamel.
6. Interior Concrete Unit Masonry:
 - a. Semigloss Acrylic-Enamel Finish: Two finish coat(s) over a block filler.
 - 1) Block Filler: Concrete unit masonry block filler.
 - 2) Finish Coats: Interior semigloss acrylic enamel.
7. Interior Gypsum Board:
 - a. Semigloss Acrylic-Enamel Finish: Two finish coat(s) over a primer
 - 1) Primer: Interior gypsum board primer.
 - 2) Finish Coats: Interior semigloss acrylic enamel.
8. Interior Ferrous Metal:
 - a. Semigloss Acrylic-Enamel Finish: Two finish coat(s) over a primer.
 - 1) Primer: Interior ferrous-metal primer.
 - 2) Finish Coats: Interior semigloss acrylic enamel.
9. Interior Zinc-Coated Metal (except Raceways):
 - a. Semigloss Acrylic-Enamel Finish: Two finish coat(s) over a primer.
 - 1) Primer: Interior zinc-coated metal primer.
 - 2) Finish Coats: Interior semigloss acrylic enamel.
- C. Fasteners for Labels and Signs: Self-tapping, stainless-steel screws or stainless-steel machine screws with nuts and flat and lock washers.

PART 3 - EXECUTION

3.1 APPLICATION

- A. Raceways and Duct Banks More Than 600 V Concealed within Buildings: 4-inch- (100-mm-) wide black stripes on 10-inch (250-mm) centers over orange background that extends full length of raceway or duct and is 12 inches (300 mm) wide. Stencil legend "DANGER CONCEALED HIGH VOLTAGE WIRING" with 3-inch- (75-mm-) high black letters on 20-inch (500-mm) centers. Stop stripes at legends. Apply to the following finished surfaces:
 1. Floor surface directly above conduits running beneath and within 12 inches (300 mm) of a floor that is in contact with earth or is framed above unexcavated space.
 2. Wall surfaces directly external to raceways concealed within wall.
 3. Accessible surfaces of concrete envelope around raceways in vertical shafts, exposed in the building, or concealed above suspended ceilings.

- B. Accessible Raceways and Metal-Clad Cables More Than 600 V: Identify with, "DANGER-HIGH VOLTAGE" in black letters at least 2 inches (50 mm) high, with self-adhesive vinyl labels. Repeat legend at 10-foot (3-m) maximum intervals.
- C. Accessible Raceways and Metal-Clad Cables, 600 V or Less, for Service, Feeder, and Branch Circuits More Than 30 A: Identify with orange self-adhesive vinyl label.
- D. Accessible Raceways and Cables of Auxiliary Systems: Identify the following systems with color-coded, self-adhesive vinyl tape applied in bands.
 - 1. Fire Alarm System: Red.
 - 2. Fire-Suppression Supervisory and Control System: Red and yellow
 - 3. Combined Fire Alarm and Security System: Red and blue.
 - 4. Security System: Blue and yellow.
 - 5. Mechanical and Electrical Supervisory System: Green and blue.
 - 6. Telecommunication System: Green and yellow.
 - 7. Control Wiring: Green and red.
- E. Power-Circuit Conductor Identification: For primary and secondary conductors No. 1/0 AWG and larger in vaults, pull and junction boxes, manholes, and handholes use color-coding conductor tape. Identify source and circuit number of each set of conductors. For single conductor cables, identify phase in addition to the above.
- F. Branch-Circuit Conductor Identification: Where there are conductors for more than three branch circuits in same junction or pull box, use color-coding conductor tape. Identify each ungrounded conductor according to source and circuit number.
- G. Conductors to Be Extended in the Future: Attach write-on tags to conductors and list source and circuit number.
- H. Auxiliary Electrical Systems Conductor Identification: Identify field-installed alarm, control, signal, sound, intercommunications, voice, and data connections.
 - 1. Identify conductors, cables, and terminals in enclosures and at junctions, terminals and pull points. Identify by system and circuit designation.
 - 2. Use system of marker tape designations that is uniform and consistent with system used by manufacturer for factory-installed connections.
 - 3. Coordinate identification with Project Drawings, manufacturer's wiring diagrams, and Operation and Maintenance Manual.
- I. Locations of Underground Lines: Identify with underground-line warning tape for power, lighting, communication, and control wiring and optical fiber cable. Install underground-line warning tape for both direct-buried cables and cables in raceway.
- J. Warning Labels for Indoor Cabinets, Boxes, and Enclosures for Power and Lighting: Comply with 29 CFR 1910.145 and apply self-adhesive warning labels. Identify system voltage with black letters on an orange background. Apply to exterior of door, cover, or other access.
 - 1. Equipment with Multiple Power or Control Sources: Apply to door or cover of equipment including, but not limited to, the following:
 - a. Power transfer switches.
 - b. Controls with external control power connections.

2. Equipment Requiring Workspace Clearance According to NFPA 70: Unless otherwise indicated, apply to door or cover of equipment but not on flush panelboards and similar equipment in finished spaces.

K. Instruction Signs:

1. Operating Instructions: Install instruction signs to facilitate proper operation and maintenance of electrical systems and items to which they connect. Install instruction signs with approved legend where instructions are needed for system or equipment operation.
2. Emergency Operating Instructions: Install instruction signs with white legend on a red background with minimum 3/8-inch- (10-mm-) high letters for emergency instructions at equipment used for power transfer.

L. Equipment Identification Labels: On each unit of equipment, install unique designation label that is consistent with wiring diagrams, schedules, and Operation and Maintenance Manual. Apply labels to disconnect switches and protection equipment, central or master units, control panels, control stations, terminal cabinets, and racks of each system. Systems include power, lighting, control, communication, signal, monitoring, and alarm systems unless equipment is provided with its own identification.

1. Labeling Instructions:

- a. Indoor Equipment: Adhesive film label. Unless otherwise indicated, provide a single line of text with 1/2-inch- (13-mm-) high letters on 1-1/2-inch- (38-mm-) high label; where 2 lines of text are required, use labels 2 inches (50 mm) high.
- b. Outdoor Equipment: Engraved, laminated acrylic or melamine label.
- c. Elevated Components: Increase sizes of labels and letters to those appropriate for viewing from the floor.

2. Equipment to Be Labeled:

- a. Panelboards, electrical cabinets, and enclosures.
- b. Access doors and panels for concealed electrical items.
- c. Electrical switchgear and switchboards.
- d. Transformers.
- e. Electrical substations.
- f. Emergency system boxes and enclosures.
- g. Motor-control centers.
- h. Disconnect switches.
- i. Enclosed circuit breakers.
- j. Motor starters.
- k. Push-button stations.
- l. Power transfer equipment.
- m. Contactors.
- n. Remote-controlled switches, dimmer modules, and control devices.
- o. Battery inverter units.
- p. Battery racks.
- q. Power-generating units.
- r. Voice and data cable terminal equipment.
- s. Master clock and program equipment.

- u. Intercommunication and system master and staff television/audio components, racks, and controls.
- v. Fire-alarm control panel and annunciators.
- w. Security and intrusion-detection control stations, control panels, terminal cabinets, and racks.
- x. Monitoring and control equipment.
- y. Uninterruptible power supply equipment.
- z. Terminals, racks, and patch panels for voice and data communication and for signal and control functions.

3.2 INSTALLATION

- A. Verify identity of each item before installing identification products.
- B. Location: Install identification materials and devices at locations for most convenient viewing without interference with operation and maintenance of equipment.
- C. Apply identification devices to surfaces that require finish after completing finish work.
- D. Self-Adhesive Identification Products: Clean surfaces before application, using materials and methods recommended by manufacturer of identification device.
- E. Attach nonadhesive signs and plastic labels with screws and auxiliary hardware appropriate to the location and substrate.
- F. System Identification Color Banding for Raceways and Cables: Each color band shall completely encircle cable or conduit. Place adjacent bands of two-color markings in contact, side by side. Locate bands at changes in direction, at penetrations of walls and floors, at 50-foot (15-m) maximum intervals in straight runs, and at 25-foot (7.6-m) maximum intervals in congested areas.
- G. Color-Coding for Phase and Voltage Level Identification, 600 V and Less: Use the colors listed below for ungrounded service, feeder, and branch-circuit conductors.
 - 1. Color shall be factory applied.
 - 2. Colors for 208/120-V Circuits:
 - a. Phase A: Black.
 - b. Phase B: Red.
 - c. Phase C: Blue.
 - 3. Colors for 480/277-V Circuits:
 - a. Phase A: Brown.
 - b. Phase B: Orange.
 - c. Phase C: Yellow.
 - 4. Field-Applied, Color-Coding Conductor Tape: Apply in half-lapped turns for a minimum distance of 6 inches (150 mm) from terminal points and in boxes where splices or taps are made. Apply last two turns of tape with no tension to prevent possible unwinding. Locate bands to avoid obscuring factory cable markings.

- H. Aluminum Wraparound Marker Labels and Metal Tags: Secure tight to surface of conductor or cable at a location with high visibility and accessibility.
- I. Underground-Line Warning Tape: During backfilling of trenches install continuous underground-line warning tape directly above line at 6 to 8 inches (150 to 200 mm) below finished grade. Use multiple tapes where width of multiple lines installed in a common trench or concrete envelope exceeds 16 inches (400 mm) overall.
- J. Painted Identification: Prepare surface and apply paint according to Division 9 painting Sections.

END OF SECTION

SECTION 262726

WIRING DEVICES

PART 1 - GENERAL

1.1 RELATED DOCUMENTS

- A. Drawings and general provisions of the Contract, including General and Supplementary Conditions and Division 1 Specification Sections, apply to this Section.

1.2 SUMMARY

- A. This Section includes the following:
 - 1. Receptacles, receptacles with integral GFCI, and associated device plates.
 - 2. Isolated-ground receptacles.
- B. Related Sections include the following:
 - 1. Division 16 Section "Voice and Data Communication Cabling" for workstation outlets.

1.3 DEFINITIONS

- A. EMI: Electromagnetic interference.
- B. GFCI: Ground-fault circuit interrupter.
- C. Pigtail: Short lead used to connect a device to a branch-circuit conductor.
- D. RFI: Radio-frequency interference.
- E. TVSS: Transient voltage surge suppressor
- F. UTP: Unshielded twisted pair.

1.4 SUBMITTALS

- A. Product Data: For each type of product indicated.
- B. Shop Drawings: List of legends and description of materials and process used for premarking wall plates.
- C. Samples: One for each type of device and wall plate specified, in each color specified.
- D. Field quality-control test reports.
- E. Operation and Maintenance Data: For wiring devices to include in all manufacturers' packing label warnings and instruction manuals that include labeling conditions.

1.5 QUALITY ASSURANCE

- A. Source Limitations: Obtain each type of wiring device and associated wall plate through one source from a single manufacturer. Insofar as they are available, obtain all wiring devices and associated wall plates from a single manufacturer and one source.
- B. Electrical Components, Devices, and Accessories: Listed and labeled as defined in NFPA 70, Article 100, by a testing agency acceptable to authorities having jurisdiction, and marked for intended use.
- C. Comply with NFPA 70.

1.6 COORDINATION

- A. Receptacles for Owner-Furnished Equipment: Match plug configurations.
 - 1. Cord and Plug Sets: Match equipment requirements.

1.7 EXTRA MATERIALS

- A. Furnish extra materials described in subparagraphs below that match products installed and that are packaged with protective covering for storage and identified with labels describing contents.
 - 1. Service/Power Poles: One for every 10, but no fewer than one.
 - 2. Floor Service Outlet Assemblies: One for every 10, but no fewer than one.
 - 3. Poke-Through, Fire-Rated Closure Plugs: One for every five floor service outlets installed, but no fewer than two.
 - 4. TVSS Receptacles: One for every 10 of each type installed, but no fewer than two of each type.

PART 2 - PRODUCTS

2.1 MANUFACTURERS

- A. Manufacturers' Names: Shortened versions (shown in parentheses) of the following manufacturers' names are used in other Part 2 articles:
 - 1. Cooper Wiring Devices; a division of Cooper Industries, Inc. (Cooper).
 - 2. Hubbell Incorporated; Wiring Device-Kellems (Hubbell).
 - 3. Leviton Mfg. Company Inc. (Leviton).
 - 4. Pass & Seymour/Legrand; Wiring Devices & Accessories (Pass & Seymour).

2.2 STRAIGHT BLADE RECEPTACLES

- A. Convenience Receptacles, 125 V, 20 A: Comply with NEMA WD 1, NEMA WD 6 configuration 5-20R, and UL 498.
 - 1. Available Products: Subject to compliance with requirements, products that may be incorporated into the Work include, but are not limited to, the following:

PAUL HOPKINS PARK ELECTRICAL MODIFICATIONS

WIRING DEVICES

2. Products: Subject to compliance with requirements, provide one of the following:
 - a. Cooper; 5351 (single), 5352 (duplex).
 - b. Hubbell; HBL5351 (single), CR5352 (duplex).
 - c. Leviton; 5891 (single), 5352 (duplex).
 - d. Pass & Seymour; 5381 (single), 5352 (duplex).
- B. Isolated-Ground, Duplex Convenience Receptacles, 125 V, 20 A: Comply with NEMA WD 1, NEMA WD 6 configuration 5-20R, and UL 498.
 1. Available Products: Subject to compliance with requirements, products that may be incorporated into the Work include, but are not limited to, the following:
 2. Products: Subject to compliance with requirements, provide one of the following:
 - a. Hubbell; CR 5253IG.
 - b. Leviton; 5362-IG.
 - c. Pass & Seymour; IG6300.
 3. Description: Straight blade; equipment grounding contacts shall be connected only to the green grounding screw terminal of the device and with inherent electrical isolation from mounting strap. Isolation shall be integral to receptacle construction and not dependent on removable parts.
- C. Tamper-Resistant Convenience Receptacles, 125 V, 20 A: Comply with NEMA WD 1, NEMA WD 6 configuration 5-20R, and UL 498.
 1. Available Products: Subject to compliance with requirements, products that may be incorporated into the Work include, but are not limited to, the following:
 2. Products: Subject to compliance with requirements, provide one of the following:
 - a. Cooper; TR8300.
 - b. Hubbell; HBL8300SG.
 - c. Leviton; 8300-SGG.
 - d. Pass & Seymour; 63H.
 3. Description: Labeled to comply with NFPA 70, "Health Care Facilities" Article, "Pediatric Locations" Section.

2.3 GFCI RECEPTACLES

- A. General Description: Straight blade, feed-through type. Comply with NEMA WD 1, NEMA WD 6, UL 498, and UL 943, Class A, and include indicator light that is lighted when device is tripped.
- B. Duplex GFCI Convenience Receptacles, 125 V, 20 A:
 - 1 Available Products: Subject to compliance with requirements, products that may be incorporated into the Work include, but are not limited to, the following:

2. Products: Subject to compliance with requirements, provide one of the following:
 - a. Cooper; GF20.
 - b. Pass & Seymour; 2084.

2.4 HAZARDOUS (CLASSIFIED) LOCATION RECEPTACLES

- A. Wiring Devices for Hazardous (Classified) Locations: Comply with NEMA FB 11 and UL 1010.
 1. Available Manufacturers: Subject to compliance with requirements, manufacturers offering products that may be incorporated into the Work include, but are not limited to, the following:
 2. Manufacturers: Subject to compliance with requirements, provide products by one of the following:
 - a. Cooper Crouse-Hinds.
 - b. EGS/Appleton Electric.
 - c. Killark; a division of Hubbell Inc.

2.5 OCCUPANCY SENSORS

- A. Wall-Switch Sensors:
 1. Available Products: Subject to compliance with requirements, products that may be incorporated into the Work include, but are not limited to, the following:
 2. Products: Subject to compliance with requirements, provide one of the following:
 - a. Cooper; 6111 for 120 V, 6117 for 277 V
 - b. Hubbell; WS1277.
 - c. Leviton; ODS 10-ID.
 - d. Pass & Seymour; WS3000.
 - e. Watt Stopper (The); WS-200.
 3. Description: Passive-Infrared type, 120/277 V, adjustable time delay up to 30 minutes, 180-degree field of view, with a minimum coverage area of 900 sq. ft. (84 sq. m).
- B. Wall-Switch Sensors:
 1. Available Products: Subject to compliance with requirements, products that may be incorporated into the Work include, but are not limited to, the following:
 2. Products: Subject to compliance with requirements, provide one of the following:
 - a. Hubbell; AT120 for 120 V, AT277 for 277 V.
 - b. Leviton; ODS 15-ID.
 3. Description: Adaptive-technology type, 120/277 V, adjustable time delay up to 20 minutes, 180-degree field of view, with a minimum coverage area of 900 sq. ft. (84 sq. m).

C. Long-Range Wall-Switch Sensors:

1. Available Products: Subject to compliance with requirements, products that may be incorporated into the Work include, but are not limited to, the following:
2. Products: Subject to compliance with requirements, provide one of the following:
 - a. Hubbell; ATP1600WRP.
 - b. Leviton; ODWWV-IRW.
 - c. Pass & Seymour; WA1001
 - d. Watt Stopper (The); CX-100.
3. Description: Passive-infrared type, 120/277 V, adjustable time delay up to 30 minutes, 110-degree field of view, with a minimum coverage area of 1200 sq. ft. (111 sq. m).

D. Long-Range Wall-Switch Sensors:

1. Available Products: Subject to compliance with requirements, products that may be incorporated into the Work include, but are not limited to, the following:
2. Products: Subject to compliance with requirements, provide one of the following:
 - a. Hubbell; ATD1600WRP.
 - b. Leviton; ODW12-MRW.
 - c. Watt Stopper (The); DT-200.
3. Description: Dual technology, with both passive-infrared- and ultrasonic-type sensing, 120/277 V, adjustable time delay up to 30 minutes, 110-degree field of view, and a minimum coverage area of 1200 sq. ft. (111 sq. m).

E. Wide-Range Wall-Switch Sensors:

1. Available Products: Subject to compliance with requirements, products that may be incorporated into the Work include, but are not limited to, the following:
2. Products: Subject to compliance with requirements, provide one of the following:
 - a. Hubbell; ATP120HBRP.
 - b. Leviton; ODWHB-IRW.
 - c. Pass & Seymour; HS1001.
 - d. Watt Stopper (The); CX-100-3.
3. Description: Passive-infrared type, 120/277 V, adjustable time delay up to 30 minutes, 150-degree field of view, with a minimum coverage area of 1200 sq. ft. (111 sq. m).

F. Exterior Occupancy Sensors:

1. Available Products: Subject to compliance with requirements, products that may be incorporated into the Work include, but are not limited to, the following:
2. Products: Subject to compliance with requirements, provide one of the following:
 - a. Leviton; PS200-10.
 - b. Watt Stopper (The); EW-100-120.
3. Description: Passive-Infrared type, 120/277 V, weatherproof, adjustable time delay up to 15 minutes, 180-degree field of view, and 110-foot (34-m) detection range. Minimum switch rating: 1000-W incandescent, 500-VA fluorescent.

2.6 WALL PLATES

- A. Single and combination types to match corresponding wiring devices.
 1. Plate-Securing Screws: Metal with head color to match plate finish.
 2. Material for Finished Spaces: Steel with white baked enamel, suitable for field painting.
 3. Material for Unfinished Spaces: Galvanized steel.
 4. Material for Damp Locations: Thermoplastic with spring-loaded lift cover, and listed and labeled for use in "wet locations."
- B. Wet-Location, Weatherproof Cover Plates: NEMA 250, complying with type 3R weather-resistant thermoplastic with lockable cover.

2.7 FINISHES

- A. Color: Wiring device catalog numbers in Section Text do not designate device color.
 1. Wiring Devices Connected to Normal Power System: As selected by Architect, unless otherwise indicated or required by NFPA 70 or device listing.
 2. Wiring Devices Connected to Emergency Power System: Red.
 3. TVSS Devices: Blue.
 4. Isolated-Ground Receptacles: Orange.

PART 3 - EXECUTION

3.1 INSTALLATION

- A. Comply with NECA 1, including the mounting heights listed in that standard, unless otherwise noted.
- B. Coordination with Other Trades:
 1. Take steps to insure that devices and their boxes are protected. Do not place wall finish materials over device boxes and do not cut holes for boxes with routers that are guided by riding against outside of the boxes.
 2. Keep outlet boxes free of plaster, drywall joint compound, mortar, cement, concrete, dust, paint, and other material that may contaminate the raceway system, conductors, and cables.

3. install device boxes in brick or block walls so that the cover plate does not cross a joint unless the joint is troweled flush with the face of the wall.
Install wiring devices after wall preparation, including painting, is complete.

C Conductors:

1. Do not strip insulation from conductors until just before they are spliced or terminated on devices.
2. Strip insulation evenly around the conductor using tools designed for the purpose. Avoid scoring or nicking of solid wire or cutting strands from stranded wire.
3. The length of free conductors at outlets for devices shall meet provisions of NFPA 70, Article 300, without pigtails.
4. Existing Conductors:
 - a. Cut back and pigtail, or replace all damaged conductors.
 - b. Straighten conductors that remain and remove corrosion and foreign matter.
 - c. Pigtailing existing conductors is permitted provided the outlet box is large enough.

D. Device Installation:

1. Replace all devices that have been in temporary use during construction or that show signs that they were installed before building finishing operations were complete.
2. Keep each wiring device in its package or otherwise protected until it is time to connect conductors.
3. Do not remove surface protection, such as plastic film and smudge covers, until the last possible moment.
4. Connect devices to branch circuits using pigtails that are not less than 6 inches (152 mm) in length.
5. When there is a choice, use side wiring with binding-head screw terminals. Wrap solid conductor tightly clockwise, 2/3 to 3/4 of the way around terminal screw.
6. Use a torque screwdriver when a torque is recommended or required by the manufacturer.
7. When conductors larger than No. 12 AWG are installed on 15- or 20-A circuits, splice No. 12 AWG pigtails for device connections.
8. Tighten unused terminal screws on the device.
9. When mounting into metal boxes, remove the fiber or plastic washers used to hold device mounting screws in yokes, allowing metal-to-metal contact.

E. Receptacle Orientation:

1. Install ground pin of vertically mounted receptacles down, and on horizontally mounted receptacles to the left.
2. Install hospital-grade receptacles in patient-care areas with the ground pin or neutral blade at the top.

F Device Plates: Do not use oversized or extra-deep plates. Repair wall finishes and remount outlet boxes when standard device plates do not fit flush or do not cover rough wall opening.

G. Dimmers:

1. Install dimmers within terms of their listing.
2. Verify that dimmers used for fan speed control are listed for that application.
3. Install unshared neutral conductors on line and load side of dimmers according to manufacturers' device listing conditions in the written instructions.

H. Arrangement of Devices: Unless otherwise indicated, mount flush, with long dimension vertical and with grounding terminal of receptacles on top. Group adjacent switches under single, multigang wall plates.

I. Adjust locations of floor service outlets and service poles to suit arrangement of partitions and furnishings.

3.2 IDENTIFICATION

A. Comply with Division 16 Section "Electrical Identification."

1. Receptacles: Identify panelboard and circuit number from which served. Use hot, stamped or engraved machine printing with black-filled lettering on face of plate, and durable wire markers or tags inside outlet boxes.

3.3 FIELD QUALITY CONTROL

A. Perform tests and inspections and prepare test reports.

1. In healthcare facilities, prepare reports that comply with recommendations in NFPA 99.
2. Test Instruments: Use instruments that comply with UL 1436.
3. Test Instrument for Convenience Receptacles: Digital wiring analyzer with digital readout or illuminated LED indicators of measurement.

B. Tests for Convenience Receptacles:

1. Line Voltage: Acceptable range is 105 to 132 V.
2. Percent Voltage Drop under 15-A Load: A value of 6 percent or higher is not acceptable.
3. Ground Impedance: Values of up to 2 ohms are acceptable.
4. GFCI Trip: Test for tripping values specified in UL 1436 and UL 943.
5. Using the test plug, verify that the device and its outlet box are securely mounted.
6. The tests shall be diagnostic, indicating damaged conductors, high resistance at the circuit breaker, poor connections, inadequate fault current path, defective devices, or similar problems. Correct circuit conditions, remove malfunctioning units and replace with new ones, and retest as specified above.

C. Test straight blade for the retention force of the grounding blade according to NFPA 99. Retention force shall be not less than 4 oz. (115 g).

END OF SECTION

SECTION 264314

OVERCURRENT PROTECTIVE DEVICE COORDINATION

PART 1 - GENERAL

1.1 RELATED DOCUMENTS

- A. Drawings and general provisions of the Contract, including General and Supplementary Conditions and Division 1 Specification Sections, apply to this Section.

1.2 SUMMARY

- A. This Section includes computer-based, fault-current and overcurrent protective device coordination studies. Protective devices shall be set based on results of the protective device coordination study.
 - 1. Coordination of series-rated devices is permitted where indicated on Drawings.

1.3 SUBMITTALS

- A. Product Data: For computer software program to be used for studies.
- B. Product Certificates: For coordination-study and fault-current-study computer software programs, certifying compliance with IEEE 399.
- C. Qualification Data: For coordination-study specialist.
- D. Other Action Submittals: The following submittals shall be made after the approval process for system protective devices has been completed. Submittals may be in digital form.
 - 1. Coordination-study input data, including completed computer program input data sheets.
 - 2. Study and Equipment Evaluation Reports.
 - 3. Coordination-Study Report.

1.4 QUALITY ASSURANCE

- A. Studies shall use computer programs that are distributed nationally and are in wide use. Software algorithms shall comply with requirements of standards and guides specified in this Section. Manual calculations are not acceptable.
- B. Coordination-Study Specialist Qualifications: An entity experienced in the application of computer software used for studies, having performed successful studies of similar magnitude on electrical distribution systems using similar devices.
 - 1. Professional engineer, licensed in the state where Project is located, shall be responsible for the study. All elements of the study shall be performed under the direct supervision and control of engineer.

- C. Comply with IEEE 242 for short-circuit currents and coordination time intervals.
- D. Comply with IEEE 399 for general study procedures.

PART 2 - PRODUCTS

2.1 COMPUTER SOFTWARE DEVELOPERS

- A. Available Computer Software Developers: Subject to compliance with requirements, companies offering computer software programs that may be used in the Work include, but are not limited to, the following:
- B. Computer Software Developers: Subject to compliance with requirements, provide products by one of the following:

2.2 COMPUTER SOFTWARE PROGRAM REQUIREMENTS

- A. Comply with IEEE 399.
- B. Analytical features of fault-current-study computer software program shall include "mandatory," "very desirable," and "desirable" features as listed in IEEE 399.
- C. Computer software program shall be capable of plotting and diagramming time-current-characteristic curves as part of its output. Computer software program shall report device settings and ratings of all overcurrent protective devices and shall demonstrate selective coordination by computer-generated, time-current coordination plots.
 - 1. Optional Features:
 - a. Arcing faults.
 - b. Simultaneous faults.
 - c. Explicit negative sequence.
 - d. Mutual coupling in zero sequence.

PART 3 - EXECUTION

3.1 EXAMINATION

- A. Examine Project overcurrent protective device submittals for compliance with electrical distribution system coordination requirements and other conditions affecting performance. Devices to be coordinated are indicated on Drawings.
 - 1. Proceed with coordination study only after relevant equipment submittals have been assembled. Overcurrent protective devices that have not been submitted and approved prior to coordination study may not be used in study.

3.2 POWER SYSTEM DATA

- A. Gather and tabulate the following input data to support coordination study:

1. Product Data for overcurrent protective devices specified in other Division 16 Sections and involved in overcurrent protective device coordination studies. Use equipment designation tags that are consistent with electrical distribution system diagrams, overcurrent protective device submittals, input and output data, and recommended device settings.
2. Impedance of utility service entrance.
3. Electrical Distribution System Diagram: In hard-copy and electronic-copy formats, showing the following:
 - a. Circuit-breaker and fuse-current ratings and types.
 - b. Relays and associated power and current transformer ratings and ratios.
 - c. Transformer kilovolt amperes, primary and secondary voltages, connection type, impedance, and X/R ratios.
 - d. Generator kilovolt amperes, size, voltage, and source impedance.
 - e. Cables: Indicate conduit material, sizes of conductors, conductor material, insulation, and length.
 - f. Busway ampacity and impedance.
 - g. Motor horsepower and code letter designation according to NEMA MG 1.
4. Data sheets to supplement electrical distribution system diagram, cross-referenced with tag numbers on diagram, showing the following:
 - a. Special load considerations, including starting inrush currents and frequent starting and stopping.
 - b. Transformer characteristics, including primary protective device, magnetic inrush current, and overload capability.
 - c. Motor full-load current, locked rotor current, service factor, starting time, type of start, and thermal-damage curve.
 - d. Generator thermal-damage curve.
 - e. Ratings, types, and settings of utility company's overcurrent protective devices.
 - f. Special overcurrent protective device settings or types stipulated by utility company.
 - g. Time-current-characteristic curves of devices indicated to be coordinated.
 - h. Manufacturer, frame size, interrupting rating in amperes rms symmetrical, ampere or current sensor rating, long-time adjustment range, short-time adjustment range, and instantaneous adjustment range for circuit breakers.
 - i. Manufacturer and type, ampere-tap adjustment range, time-delay adjustment range, instantaneous attachment adjustment range, and current transformer ratio for overcurrent relays.
 - j. Panelboards, switchboards, motor-control center ampacity, and interrupting rating in amperes rms symmetrical.

3.3 FAULT-CURRENT STUDY

- A. Calculate the maximum available short-circuit current in amperes rms symmetrical at circuit-breaker positions of the electrical power distribution system. The calculation shall be for a current immediately after initiation and for a three-phase bolted short circuit at each of the following:
 1. Switchgear and switchboard bus.
 2. Motor-control center.
 3. Distribution panelboard.
 4. Branch circuit panelboard.
 5. Standby-power package engine generator.

- B. Study electrical distribution system from normal and alternate power sources throughout electrical distribution system for Project. Include studies of system-switching configurations and alternate operations that could result in maximum fault conditions.
- C. Calculate momentary and interrupting duties on the basis of maximum available fault current.
- D. Calculations to verify interrupting ratings of overcurrent protective devices shall comply with IEEE 242.
 - 1 Transformers:
 - a. ANSI C57.12.10.
 - b. ANSI C57.12.22.
 - c. ANSI C57.12.40.
 - d. IEEE C57.12.00.
 - e. IEEE C57.96.
 - 2. Low-Voltage Circuit Breakers: IEEE 1015 and IEEE C37.20.1.
 - 3. Low-Voltage Fuses: IEEE C37.46.
- E. Study Report:
 - 1. Show calculated X/R ratios and equipment interrupting rating (1/2-cycle) fault currents on electrical distribution system diagram.
- F. Equipment Evaluation Report:
 - 1. For 600-V overcurrent protective devices, ensure that interrupting ratings are equal to or higher than calculated 1/2-cycle symmetrical fault current.
 - 2. For devices and equipment rated for asymmetrical fault current, apply multiplication factors listed in the standards to 1/2-cycle symmetrical fault current.
 - 3. Verify adequacy of phase conductors at maximum three-phase bolted fault currents; verify adequacy of equipment grounding conductors and grounding electrode conductors at maximum ground-fault currents. Ensure that short-circuit withstand ratings are equal to or higher than calculated 1/2-cycle symmetrical fault current.

3.4 COORDINATION STUDY

- A. Perform coordination study using approved computer software program. Prepare a written report using results of fault-current study. Comply with IEEE 399.
 - 1. Calculate the maximum and minimum 1/2-cycle short-circuit currents.
 - 2. Calculate the maximum and minimum interrupting duty (5 cycles to 2 seconds) short-circuit currents.
 - 3. Calculate the maximum and minimum ground-fault currents.
- B. Comply with IEEE 242 recommendations for fault currents and time intervals.
- C. Transformer Primary Overcurrent Protective Devices:
 - 1. Device shall not operate in response to the following:
 - a. Inrush current when first energized.

1. The first step is to identify the problem or question that needs to be answered. This involves understanding the context and the specific requirements of the task.

E. Coordination-Study Report: Prepare a written report indicating the following results of coordination study:

- F Completed data sheets for setting of overcurrent protective devices.

264314 - 5

GALVESTON COUNTY PAUL HOPKINS PARK ELECTRICAL MODIFICATIONS

1000 FM 517, DICKINSON, TEXAS 77539



HUITT ZOLLARS

10350 Richmond Avenue, Suite 300
Houston, Texas 77042-4248
281-498-0066
www.huitt-zollars.com



No.	Project Name	Date
1	PAUL HOPKINS PARK ELECTRICAL MODIFICATIONS	5/8/2024

**GALVESTON COUNTY
PAUL HOPKINS PARK
ELECTRICAL
MODIFICATIONS**

COVER SHEET

Project number: R308586.01
Date: 4/9/2024
Drawn by: CT
Checked by: PA

G0.0

Scale:

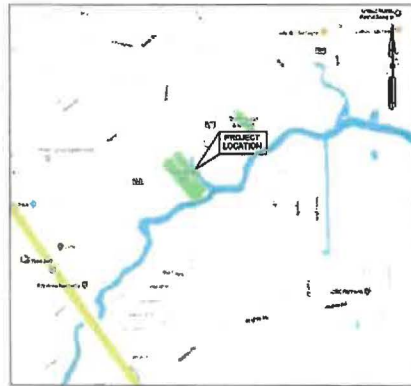

LOCATION MAP

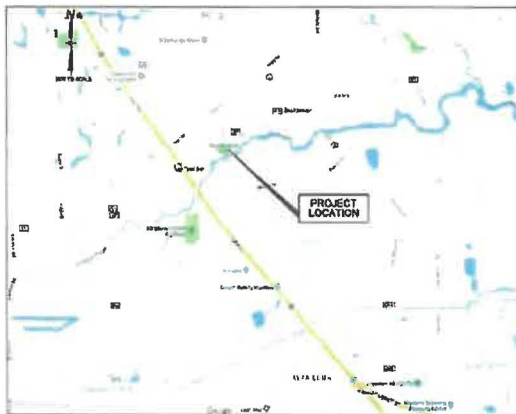

VICINITY MAP

Sheet List Table	
Sheet Number	Sheet Title
G0.0	COVER SHEET
E1.0	OVERALL ELECTRICAL PLAN
E1.1	ELECTRICAL PLAN 1 OF 3
E1.2	ELECTRICAL PLAN 2 OF 3
E1.3	ELECTRICAL PLAN 3 OF 3
E5.1	SITE 1
E5.2	SITE 2
E5.3	SITE 3
E5.4	SITE 4
E5.5	SITE 5
E5.6	SITE 6
E5.7	SITE 7
P1.0	PLATFORM DETAILS (1 OF 3)
P1.1	PLATFORM DETAILS (2 OF 3)
P1.2	PLATFORM DETAILS (3 OF 3)

**GALVESTON COUNTY
COMMISSIONERS COURT**

COUNTY JUDGE	MARK A. HENRY
COMMISSIONER, PRECINCT NO. 1	DARRELL APFEL
COMMISSIONER, PRECINCT NO. 2	JOE GIUSTI
COMMISSIONER, PRECINCT NO. 3	STEPHEN D. HOLMES
COMMISSIONER, PRECINCT NO. 4	ROBIN ARMSTRONG

NOTE: A PRE-CONSTRUCTION MEETING WITH GALVESTON COUNTY ENGINEERING DEPARTMENT IS REQUIRED AT LEAST 10 WORKING DAYS PRIOR TO ON SITE CONSTRUCTION ACTIVITIES. CALL (409) 770-5399 FOR A MEETING DATE AND TIME.

HUITT-ZOLLARS
10350 RICHMOND AVENUE, SUITE 300
HOUSTON, TEXAS 77042-4248
(281) 498-0066
TBE FIRM# F-781

04/09/2024
HZI JOB NO. R308586.01

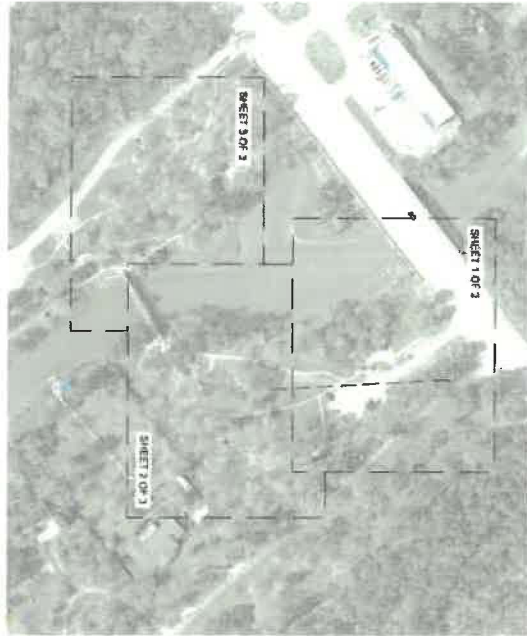

OVERALL ELECTRICAL PLAN LOCATIONS

GENERAL NOTE

CONNECTIONS SHALL BE MADE TO THE EXISTING ELECTRICAL SYSTEM AS SHOWN ON THE PLANS.

ELECTRICAL GENERAL NOTES

1. THE CONTRACTOR SHALL BE RESPONSIBLE FOR OBTAINING ALL NECESSARY PERMITS AND APPROVALS FROM THE APPROPRIATE AGENCIES.
2. THE ELECTRICAL SYSTEM SHALL BE DESIGNED TO MEET THE LOADS OF ALL EXISTING AND PROPOSED BUILDINGS AND OTHER UTILITIES WITHIN THE PROJECT AREA.
3. ALL ELECTRICAL WORK SHALL BE DONE IN ACCORDANCE WITH THE LATEST EDITIONS OF THE NATIONAL ELECTRICAL CODE (NEC) AND ANY OTHER APPLICABLE CODES AND STANDARDS.
4. ALL ELECTRICAL MATERIALS AND EQUIPMENT SHALL BE OF THE QUALITY AND TYPE SPECIFIED ON THE PLANS.
5. THE CONTRACTOR SHALL BE RESPONSIBLE FOR OBTAINING ALL NECESSARY PERMITS AND APPROVALS FROM THE APPROPRIATE AGENCIES.
6. ALL ELECTRICAL WORK SHALL BE DONE IN ACCORDANCE WITH THE LATEST EDITIONS OF THE NATIONAL ELECTRICAL CODE (NEC) AND ANY OTHER APPLICABLE CODES AND STANDARDS.
7. THE CONTRACTOR SHALL BE RESPONSIBLE FOR OBTAINING ALL NECESSARY PERMITS AND APPROVALS FROM THE APPROPRIATE AGENCIES.
8. ALL ELECTRICAL WORK SHALL BE DONE IN ACCORDANCE WITH THE LATEST EDITIONS OF THE NATIONAL ELECTRICAL CODE (NEC) AND ANY OTHER APPLICABLE CODES AND STANDARDS.
9. THE CONTRACTOR SHALL BE RESPONSIBLE FOR OBTAINING ALL NECESSARY PERMITS AND APPROVALS FROM THE APPROPRIATE AGENCIES.
10. ALL ELECTRICAL WORK SHALL BE DONE IN ACCORDANCE WITH THE LATEST EDITIONS OF THE NATIONAL ELECTRICAL CODE (NEC) AND ANY OTHER APPLICABLE CODES AND STANDARDS.
11. THE CONTRACTOR SHALL BE RESPONSIBLE FOR OBTAINING ALL NECESSARY PERMITS AND APPROVALS FROM THE APPROPRIATE AGENCIES.
12. ALL ELECTRICAL WORK SHALL BE DONE IN ACCORDANCE WITH THE LATEST EDITIONS OF THE NATIONAL ELECTRICAL CODE (NEC) AND ANY OTHER APPLICABLE CODES AND STANDARDS.
13. THE CONTRACTOR SHALL BE RESPONSIBLE FOR OBTAINING ALL NECESSARY PERMITS AND APPROVALS FROM THE APPROPRIATE AGENCIES.
14. ALL ELECTRICAL WORK SHALL BE DONE IN ACCORDANCE WITH THE LATEST EDITIONS OF THE NATIONAL ELECTRICAL CODE (NEC) AND ANY OTHER APPLICABLE CODES AND STANDARDS.

ELECTRICAL ABBREVIATIONS

ABBREVIATION	DESCRIPTION
AMP	AMPERES
AWG	AMERICAN WIRE GAGES
BR	BROWN
BL	BLUE
GR	GREEN
WH	WHITE
YEL	YELLOW
RED	RED
OR	ORANGE
PVC	POLYVINYL CHLORIDE
CPVC	CHLOROPOLYESTER
PE	POLYETHYLENE
PP	POLYPROPYLENE
PTFE	PERFLUOROPOLYETHYLENE
ABS	ACRYLONITRILE BUTADIENE STYRENE
PC	POLYCARBONATE
PMMA	POLYMETHACRYLATE
PS	POLYSTYRENE
PEEK	POLYETHERETHERKETONE
PBI	POLYBENZOXAZINE
PI	POLYIMIDE
PIR	POLYIMIDE RESIN
PIR-1	POLYIMIDE RESIN-1
PIR-2	POLYIMIDE RESIN-2
PIR-3	POLYIMIDE RESIN-3
PIR-4	POLYIMIDE RESIN-4
PIR-5	POLYIMIDE RESIN-5
PIR-6	POLYIMIDE RESIN-6
PIR-7	POLYIMIDE RESIN-7
PIR-8	POLYIMIDE RESIN-8
PIR-9	POLYIMIDE RESIN-9
PIR-10	POLYIMIDE RESIN-10
PIR-11	POLYIMIDE RESIN-11
PIR-12	POLYIMIDE RESIN-12
PIR-13	POLYIMIDE RESIN-13
PIR-14	POLYIMIDE RESIN-14
PIR-15	POLYIMIDE RESIN-15
PIR-16	POLYIMIDE RESIN-16
PIR-17	POLYIMIDE RESIN-17
PIR-18	POLYIMIDE RESIN-18
PIR-19	POLYIMIDE RESIN-19
PIR-20	POLYIMIDE RESIN-20

STRUCTURAL GENERAL NOTES

1. ALL STRUCTURAL WORK SHALL BE DONE IN ACCORDANCE WITH THE LATEST EDITIONS OF THE INTERNATIONAL BUILDING CODE (IBC) AND ANY OTHER APPLICABLE CODES AND STANDARDS.
2. THE CONTRACTOR SHALL BE RESPONSIBLE FOR OBTAINING ALL NECESSARY PERMITS AND APPROVALS FROM THE APPROPRIATE AGENCIES.
3. ALL STRUCTURAL WORK SHALL BE DONE IN ACCORDANCE WITH THE LATEST EDITIONS OF THE INTERNATIONAL BUILDING CODE (IBC) AND ANY OTHER APPLICABLE CODES AND STANDARDS.
4. THE CONTRACTOR SHALL BE RESPONSIBLE FOR OBTAINING ALL NECESSARY PERMITS AND APPROVALS FROM THE APPROPRIATE AGENCIES.
5. ALL STRUCTURAL WORK SHALL BE DONE IN ACCORDANCE WITH THE LATEST EDITIONS OF THE INTERNATIONAL BUILDING CODE (IBC) AND ANY OTHER APPLICABLE CODES AND STANDARDS.
6. THE CONTRACTOR SHALL BE RESPONSIBLE FOR OBTAINING ALL NECESSARY PERMITS AND APPROVALS FROM THE APPROPRIATE AGENCIES.
7. ALL STRUCTURAL WORK SHALL BE DONE IN ACCORDANCE WITH THE LATEST EDITIONS OF THE INTERNATIONAL BUILDING CODE (IBC) AND ANY OTHER APPLICABLE CODES AND STANDARDS.
8. THE CONTRACTOR SHALL BE RESPONSIBLE FOR OBTAINING ALL NECESSARY PERMITS AND APPROVALS FROM THE APPROPRIATE AGENCIES.
9. ALL STRUCTURAL WORK SHALL BE DONE IN ACCORDANCE WITH THE LATEST EDITIONS OF THE INTERNATIONAL BUILDING CODE (IBC) AND ANY OTHER APPLICABLE CODES AND STANDARDS.
10. THE CONTRACTOR SHALL BE RESPONSIBLE FOR OBTAINING ALL NECESSARY PERMITS AND APPROVALS FROM THE APPROPRIATE AGENCIES.
11. ALL STRUCTURAL WORK SHALL BE DONE IN ACCORDANCE WITH THE LATEST EDITIONS OF THE INTERNATIONAL BUILDING CODE (IBC) AND ANY OTHER APPLICABLE CODES AND STANDARDS.
12. THE CONTRACTOR SHALL BE RESPONSIBLE FOR OBTAINING ALL NECESSARY PERMITS AND APPROVALS FROM THE APPROPRIATE AGENCIES.
13. ALL STRUCTURAL WORK SHALL BE DONE IN ACCORDANCE WITH THE LATEST EDITIONS OF THE INTERNATIONAL BUILDING CODE (IBC) AND ANY OTHER APPLICABLE CODES AND STANDARDS.
14. THE CONTRACTOR SHALL BE RESPONSIBLE FOR OBTAINING ALL NECESSARY PERMITS AND APPROVALS FROM THE APPROPRIATE AGENCIES.
15. ALL STRUCTURAL WORK SHALL BE DONE IN ACCORDANCE WITH THE LATEST EDITIONS OF THE INTERNATIONAL BUILDING CODE (IBC) AND ANY OTHER APPLICABLE CODES AND STANDARDS.
16. THE CONTRACTOR SHALL BE RESPONSIBLE FOR OBTAINING ALL NECESSARY PERMITS AND APPROVALS FROM THE APPROPRIATE AGENCIES.
17. ALL STRUCTURAL WORK SHALL BE DONE IN ACCORDANCE WITH THE LATEST EDITIONS OF THE INTERNATIONAL BUILDING CODE (IBC) AND ANY OTHER APPLICABLE CODES AND STANDARDS.
18. THE CONTRACTOR SHALL BE RESPONSIBLE FOR OBTAINING ALL NECESSARY PERMITS AND APPROVALS FROM THE APPROPRIATE AGENCIES.
19. ALL STRUCTURAL WORK SHALL BE DONE IN ACCORDANCE WITH THE LATEST EDITIONS OF THE INTERNATIONAL BUILDING CODE (IBC) AND ANY OTHER APPLICABLE CODES AND STANDARDS.
20. THE CONTRACTOR SHALL BE RESPONSIBLE FOR OBTAINING ALL NECESSARY PERMITS AND APPROVALS FROM THE APPROPRIATE AGENCIES.

NOTE: THIS DRAWING WAS CREATED FOR PRODUCTION ONLY. SHEET FILE: DO NOT SCALE PRINTS.

1" = 20'

E1.0

OVERALL ELECTRICAL PLAN

PAUL HOPKINS PARK

ELECTRICAL

MODIFICATIONS

Project Number: 20200001

Drawn By: [Name]

Checked By: [Name]

Date: [Date]

Scale: [Scale]

Sheet: [Sheet]

Overall Electrical Plan

Paul Hopkins Park

Electrical

Modifications

Project Number: 20200001

Drawn By: [Name]

Checked By: [Name]

Date: [Date]

Scale: [Scale]

Sheet: [Sheet]

Overall Electrical Plan

Paul Hopkins Park

Electrical

Modifications

Project Number: 20200001

Drawn By: [Name]

Checked By: [Name]

Date: [Date]

Scale: [Scale]

Sheet: [Sheet]

Overall Electrical Plan

Paul Hopkins Park

Electrical

Modifications

Project Number: 20200001

Drawn By: [Name]

Checked By: [Name]

Date: [Date]

Scale: [Scale]

Sheet: [Sheet]

Overall Electrical Plan

Paul Hopkins Park

Electrical

Modifications

Project Number: 20200001

Drawn By: [Name]

Checked By: [Name]

Date: [Date]

Scale: [Scale]

Sheet: [Sheet]

Overall Electrical Plan

Paul Hopkins Park

Electrical

Modifications

Project Number: 20200001

Drawn By: [Name]

Checked By: [Name]

Date: [Date]

Scale: [Scale]

Sheet: [Sheet]

Overall Electrical Plan

Paul Hopkins Park

Electrical

Modifications

Project Number: 20200001

Drawn By: [Name]

Checked By: [Name]

Date: [Date]

Scale: [Scale]

Sheet: [Sheet]

Overall Electrical Plan

Paul Hopkins Park

Electrical

Modifications

Project Number: 20200001

Drawn By: [Name]

Checked By: [Name]

Date: [Date]

Scale: [Scale]

Sheet: [Sheet]

Overall Electrical Plan

Paul Hopkins Park

Electrical

Modifications

Project Number: 20200001

Drawn By: [Name]

Checked By: [Name]

Date: [Date]

Scale: [Scale]

Sheet: [Sheet]

Overall Electrical Plan

Paul Hopkins Park

Electrical

Modifications

Project Number: 20200001

Drawn By: [Name]

Checked By: [Name]

Date: [Date]

Scale: [Scale]

Sheet: [Sheet]

Overall Electrical Plan

Paul Hopkins Park

Electrical

Modifications

Project Number: 20200001

Drawn By: [Name]

Checked By: [Name]

Date: [Date]

Scale: [Scale]

Sheet: [Sheet]

Overall Electrical Plan

Paul Hopkins Park

Electrical

Modifications

Project Number: 20200001

Drawn By: [Name]

Checked By: [Name]

Date: [Date]

Scale: [Scale]

Sheet: [Sheet]

Overall Electrical Plan

Paul Hopkins Park

Electrical

Modifications

Project Number: 20200001

Drawn By: [Name]

Checked By: [Name]

Date: [Date]

Scale: [Scale]

Sheet: [Sheet]

Overall Electrical Plan

Paul Hopkins Park

Electrical

Modifications

Project Number: 20200001

Drawn By: [Name]

Checked By: [Name]

Date: [Date]

Scale: [Scale]

Sheet: [Sheet]

Overall Electrical Plan

Paul Hopkins Park

Electrical

Modifications

Project Number: 20200001

Drawn By: [Name]

Checked By: [Name]

Date: [Date]

Scale: [Scale]

Sheet: [Sheet]

Overall Electrical Plan

Paul Hopkins Park

Electrical

Modifications

Project Number: 20200001

Drawn By: [Name]

Checked By: [Name]

Date: [Date]

Scale: [Scale]

Sheet: [Sheet]

Overall Electrical Plan

Paul Hopkins Park

Electrical

Modifications

Project Number: 20200001

Drawn By: [Name]

Checked By: [Name]

Date: [Date]

Scale: [Scale]

Sheet: [Sheet]

Overall Electrical Plan

Paul Hopkins Park

Electrical

Modifications

Project Number: 20200001

Drawn By: [Name]

Checked By: [Name]

Date: [Date]

Scale: [Scale]

Sheet: [Sheet]

Overall Electrical Plan

Paul Hopkins Park

Electrical

Modifications

Project Number: 20200001

Drawn By: [Name]

Checked By: [Name]

Date: [Date]

Scale: [Scale]

Sheet: [Sheet]

Overall Electrical Plan

Paul Hopkins Park

Electrical

Modifications

Project Number: 20200001

Drawn By: [Name]

Checked By: [Name]

Date: [Date]

Scale: [Scale]

Sheet: [Sheet]

Overall Electrical Plan

Paul Hopkins Park

Electrical

Modifications

Project Number: 20200001

Drawn By: [Name]

Checked By: [Name]

Date: [Date]

Scale: [Scale]

Sheet: [Sheet]

Overall Electrical Plan

Paul Hopkins Park

Electrical

Modifications

Project Number: 20200001

Drawn By: [Name]

Checked By: [Name]

Date: [Date]

Scale: [Scale]

Sheet: [Sheet]

Overall Electrical Plan

Paul Hopkins Park

Electrical

Modifications

Project Number: 20200001

Drawn By: [Name]

Checked By: [Name]

Date: [Date]

Scale: [Scale]

Sheet: [Sheet]

Overall Electrical Plan

Paul Hopkins Park

Electrical

Modifications

Project Number: 20200001

Drawn By: [Name]

Checked By: [Name]

Date: [Date]

Scale: [Scale]

Sheet: [Sheet]

Overall Electrical Plan

Paul Hopkins Park

Electrical

Modifications

Project Number: 20200001

An aerial photograph of a rural property. A road labeled 'FM 517' runs diagonally from the top left towards the center. To the right of the road, there is a large area of trees and land. Two specific locations are marked with labels: 'SITE 7 SEE DETAIL 265.7' and 'SITE 8 SEE DETAIL 265.8'. A dashed line runs vertically through the right side of the image, passing near Site 8. The terrain is mostly covered in trees and some cleared areas.

(1) ELECTRICAL PLAN 1 OF 3

① CONTRACTOR TO PROVIDE NEW 2" C.
TO EXISTING SITE W/ (4) #3/0 AND (1) #6
GND. CONTRACTOR MUST FIELD
VERIFY EXACT WIRE SIZE.



10350 Richmond Avenue, Suite 300
Houston, Texas 77042-4248
281.495.0355
www.hubb-zollars.com

[illegible]

ELECTRICAL PLAN 1 OF 3

Project number **R008086.01**
Date **4/9/2004**
Written by **CT**
Checked by **FA**

E1.1

Scale



NOTE: THIS DRAWING WAS CREATED FOR PRODUCTION ON SHEET SIZE. DO NOT SCALE PRINTS

CAD FILE: JRD2024-01 - Paul Hopkin's Change Management Design 2024 Engineering by David Hopkin's Park Electrical Change Electrical SITE PLANS (see Project) Tue Apr 09, 2024 @ 2:34 PM By: jrd2024

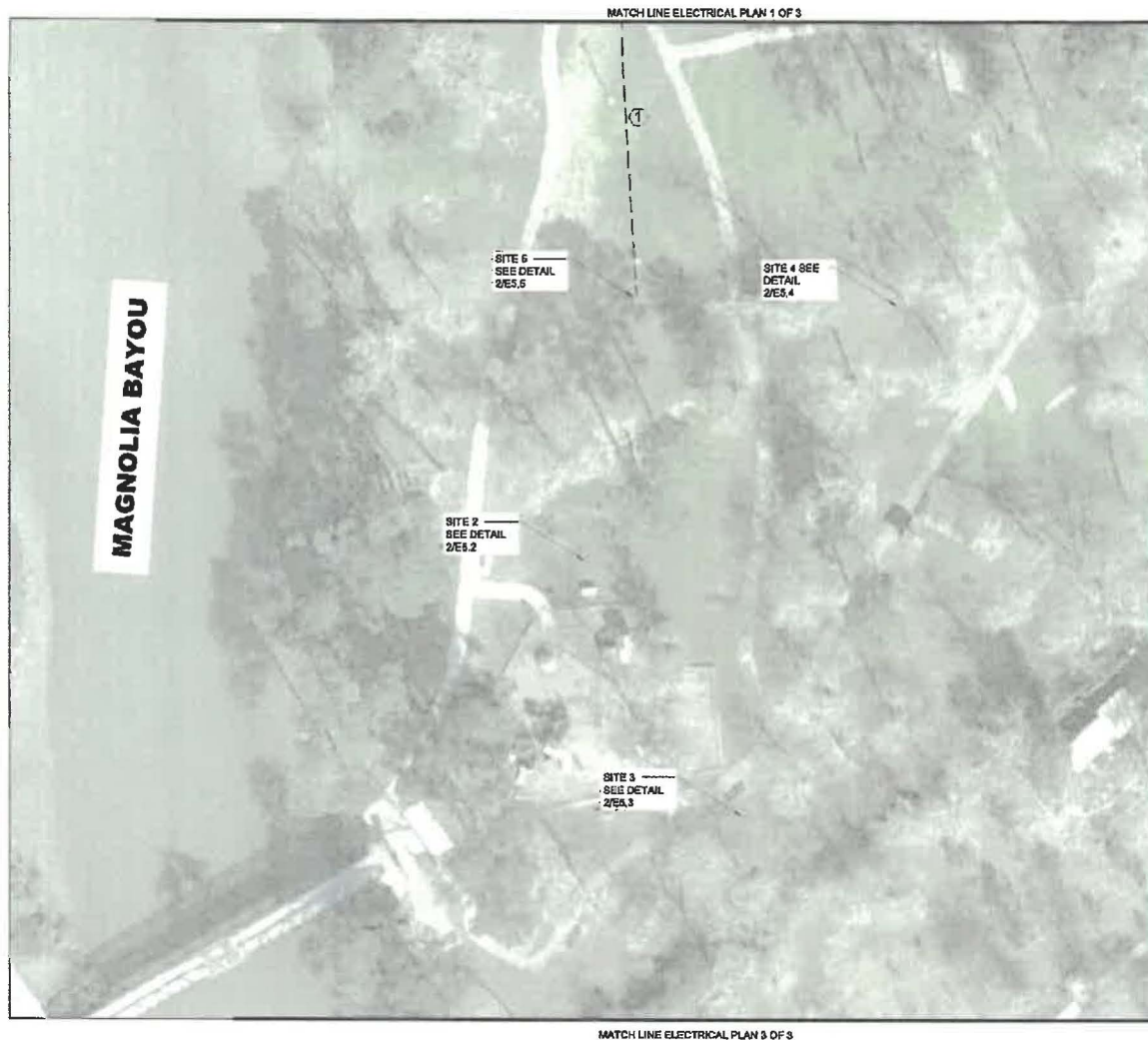

1 ELECTRICAL PLAN 2 OF 3
1"=30'-0"

GENERAL NOTES:

1. SITES SHOWN ARE APPROXIMATE

NOTE BY SYMBOL

- ① CONTRACTOR TO PROVIDE NEW 2" C.
TO EXISTING SITE W/ (4) #3/0 AND (1) #6
GND. CONTRACTOR MUST FIELD
VERIFY EXACT WIRE SIZE.



**HUITT
HZ ZOLLARS**

10350 Richmond Avenue, Suite 300
Houston, Texas 77042-4245
281-498-0085
www.hz-zollars.com



No.	Description	QTY
1	IRVING PARK CONSTRUCTION	000000

**GALVESTON COUNTY
PAUL HOPKINS PARK
ELECTRICAL
MODIFICATIONS**

ELECTRICAL PLAN 2 OF 3

Project number: P300000.01
Date: 4/9/2024
Drawn by: CT
Checked by: FA

E1.2

Scale:



NOTE: THIS DRAWING WAS CREATED FOR PRODUCTION ON

SHEET SIZE. DO NOT SCALE PRINTS.

MATCH LINE ELECTRICAL PLAN 2 OF 3



MAGNOLIA BAYOU

SITE 1
SEE DETAIL
2/E6.1

GENERAL NOTES:

1. SITES SHOWN ARE APPROXIMATE



**HUITT
HZ ZOLLARS**

10250 Richmond Avenue, Suite 300
Houston, Texas 77042-4348
281.485.0088
www.huittzollars.com



No.	Description	Date
1	ISSUE FOR CONSTRUCTION	09/27/24

**GALVESTON COUNTY
PAUL HOPKINS PARK
ELECTRICAL
MODIFICATIONS**

ELECTRICAL PLAN 3 OF 3

Project number: K005465.01
Date: 09/27/24
Drawn by: DT
Checked by: FA
E1.3
Scale:



ELECTRICAL PLAN 3 OF 3

GENERAL NOTES:

1. RAISE EXISTING ELECTRICAL PANELS 1' ABOVE 100-YEAR BASE FLOOD ELEVATION OF 14.0 FT.

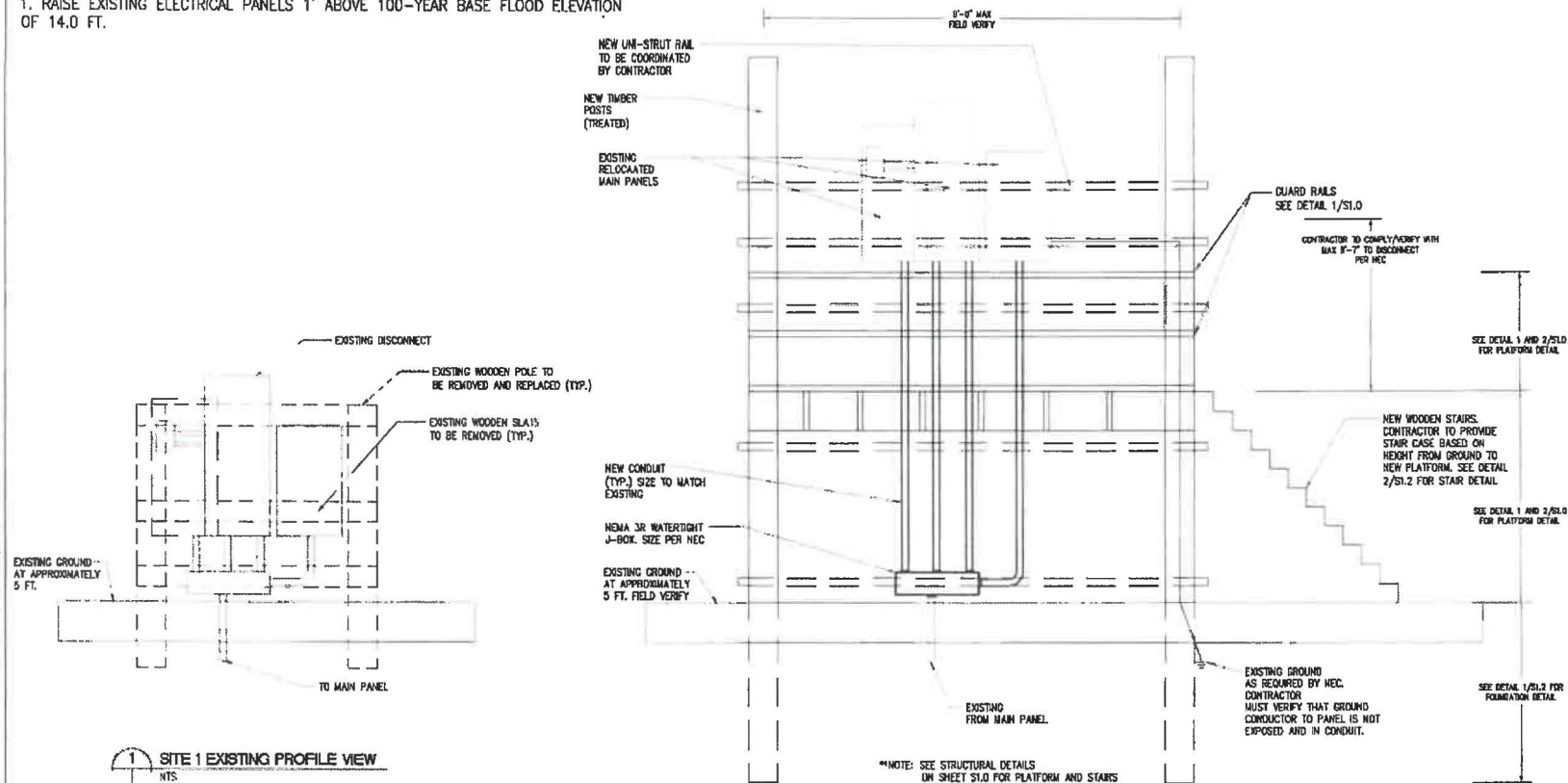

1 SITE 1 EXISTING PROFILE VIEW
NTS

2 SITE 1 PROPOSED NEW PROFILE VIEW
NTS



3 SITE 1 EXISTING REFERENCE PHOTO
NTS



HUITT ZOLLARS

10300 Richmond Avenue, Suite 800
Houston, Texas 77042-4240
281.498.0088
www.hz-engineers.com



No.	Revised By	Date
1	HAIR PDA CONSULTING	4/15/2024

**GALVESTON COUNTY
PAUL HOPKINS PARK
ELECTRICAL
MODIFICATIONS**

**ELECTRICAL DETAILS
SITE 1**

Project number: R30864601
Date: 4/9/2024
Drawn by: CT
Checked by: PA
E5.1
Scale:

GENERAL NOTES:

1. RAISE EXISTING ELECTRICAL PANELS 1' ABOVE 100-YEAR BASE FLOOD ELEVATION OF 14.0 FT.

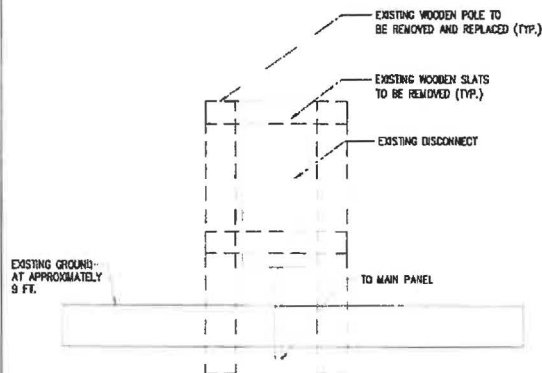

1 SITE 2 EXISTING PROFILE VIEW
NTS



3 SITE 2 EXISTING REFERENCE PHOTO
NTS

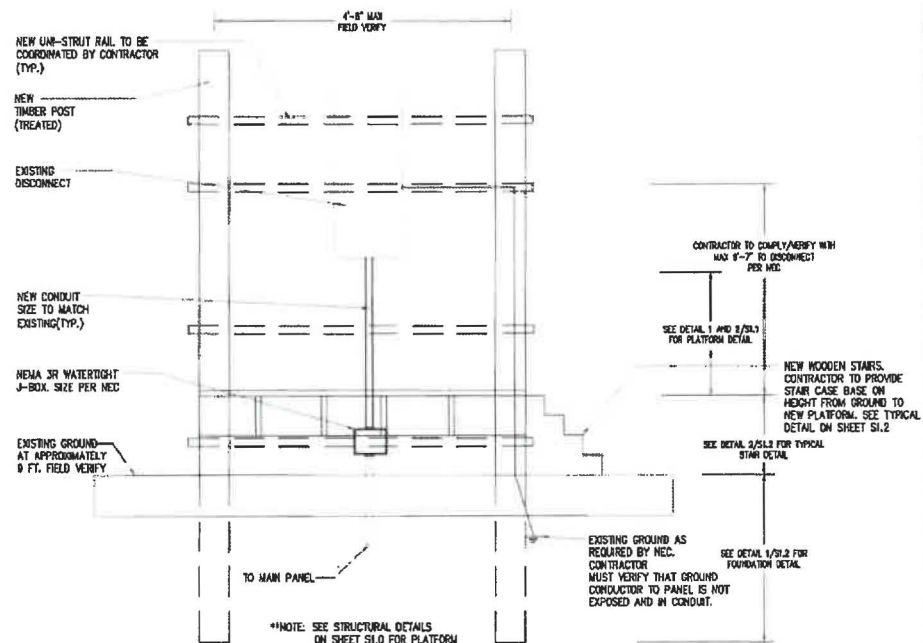

2 SITE 2 PROPOSED NEW PROFILE VIEW
NTS



HUITT ZOLLARS

10200 Richmond Avenue, Suite 500
Houston, Texas 77042-4248
281-495-0099
www.hz-hz.com



No.	Description	Date
1	REVISION	4/17/14

**GALVESTON COUNTY
PAUL HOPKINS PARK
ELECTRICAL
MODIFICATIONS**

**ELECTRICAL DETAILS
SITE 2**

Project number	10000001
Date	4/17/14
Drawn by	CT
Checked by	FA

E5.2

Scale

GENERAL NOTES:

1. RAISE EXISTING ELECTRICAL PANELS 1' ABOVE 100-YEAR BASE FLOOD ELEVATION. OF 14.0 FT.

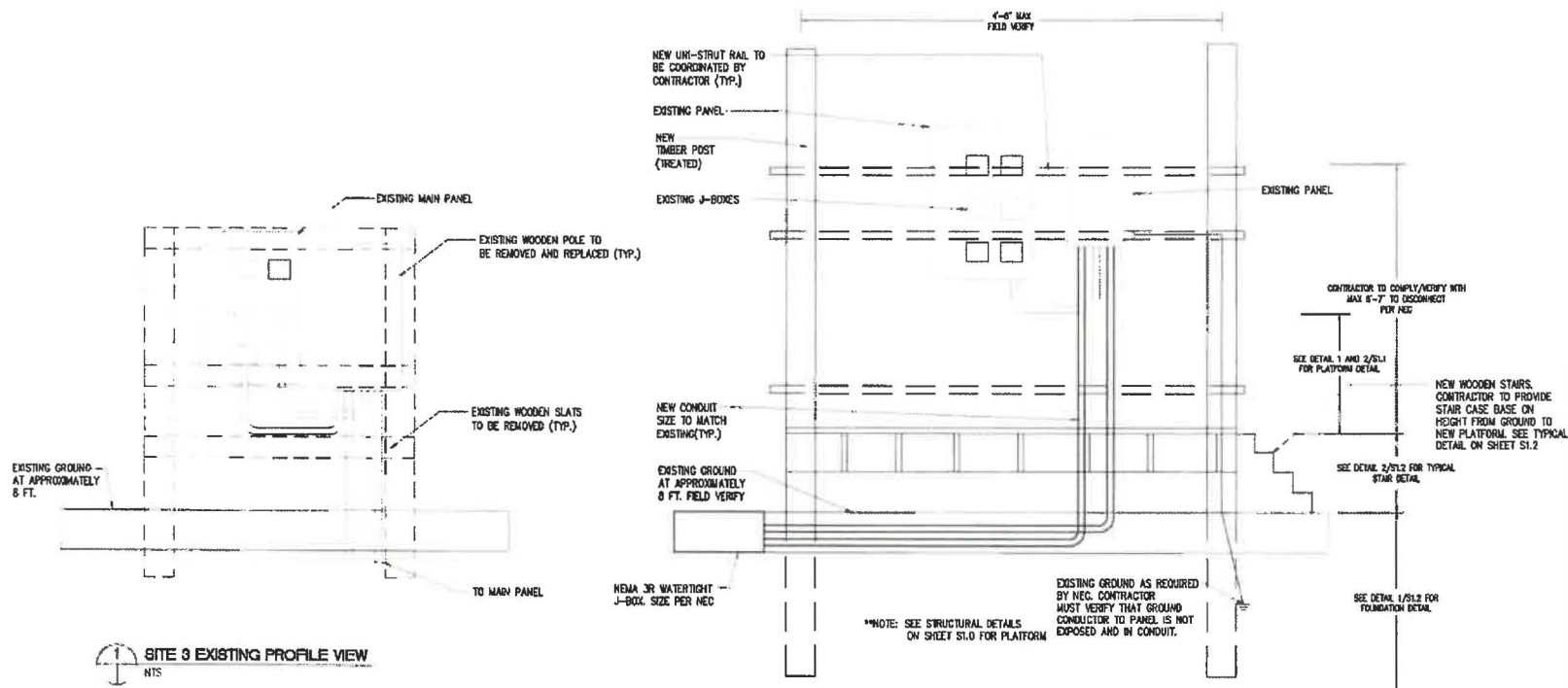

1 SITE 3 EXISTING PROFILE VIEW
NTS

2 SITE 3 PROPOSED NEW PROFILE VIEW
NTS



3 SITE 3 EXISTING REFERENCE PHOTO
NTS



HUIT ZOLLARS

10330 Richmond Avenue, Suite 300
Houston, Texas 77043-4245
281.464.0088
www.hz-zollars.com



No.	Description	Date
1	FOR CONSTRUCTION	11/1/2024

**GALVESTON COUNTY
PAUL HOPKINS PARK
ELECTRICAL
MODIFICATIONS**

**ELECTRICAL DETAILS
SITE 3**

Project number: E000000 01
Date: 4/9/2024
Drawn by: CT
Checked by: FA

E5.3

Scale:

GENERAL NOTES:
 1. RAISE EXISTING ELECTRICAL PANELS 1' ABOVE 100-YEAR BASE FLOOD ELEVATION OF 14.0 FT.

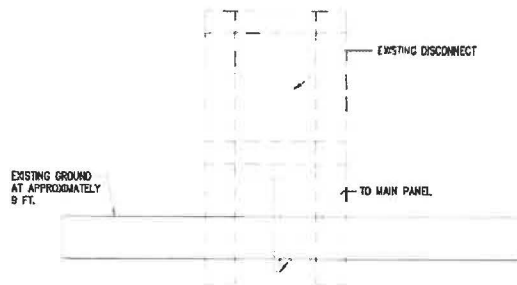

1 SITE 4 EXISTING PROFILE VIEW
 NTS



3 SITE 4 EXISTING REFERENCE PHOTO
 NTS

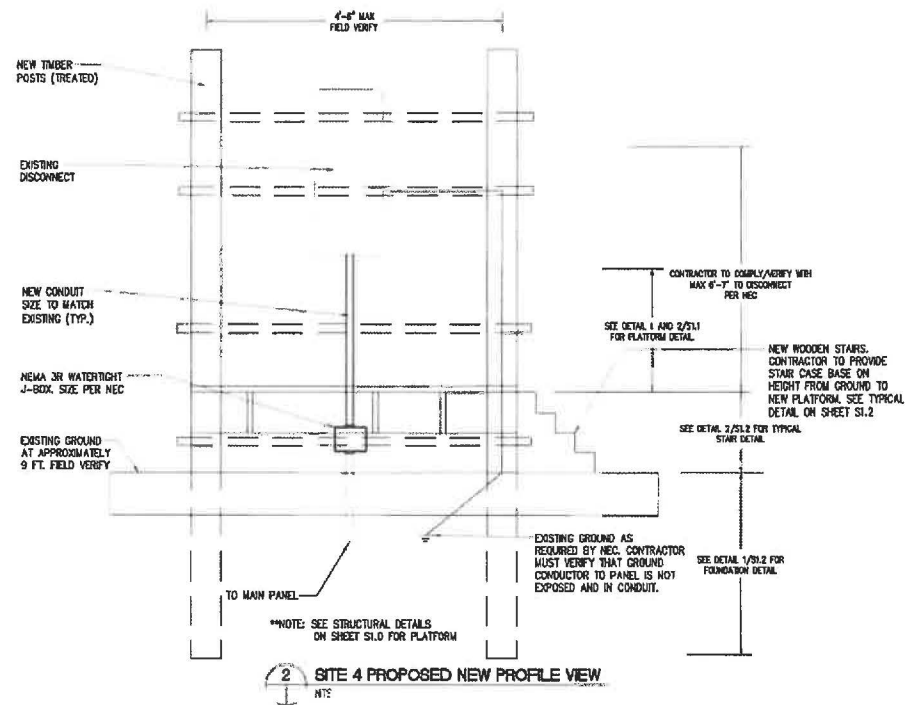

2 SITE 4 PROPOSED NEW PROFILE VIEW
 NTS



HUITT ZOLLARS

10050 Richmond Avenue, Suite 300
 Houston, Texas 77042-4248
 281.498.3008
www.huitt-zollars.com



No.	Description	Date
1	IN-HOUSE CONSULTATION	8/7/24

**GALVESTON COUNTY
 PAUL HOPKINS PARK
 ELECTRICAL
 MODIFICATIONS**

**ELECTRICAL DETAILS
 SITE 4**

Project number: HZ00508-01
 Date: 4/9/2024
 Drawn by: CT
 Checked by: FA

E5.4

Scale

1. RAISE EXISTING ELECTRICAL PANELS 1' ABOVE 100-YEAR BASE FLOOD ELEVATION OF 14.0 FT.



3 SITE 5 EXISTING REFERENCE PHOTO
NTS



10350 Richmond Avenue, Suite 300
Houston, Texas 77042-4248
281.498.0066
www.jhuil-colliers.com

[illegible]

ELECTRICAL DETAILS

SITE 5

Checked by FA

E5.5

3:56

GENERAL NOTES:
 1. RAISE EXISTING ELECTRICAL PANELS 1' ABOVE 100-YEAR BASE FLOOD ELEVATION OF 14.0 FT.



1 SITE 6 EXISTING PROFILE VIEW
 NTS



3 SITE 6 EXISTING REFERENCE PHOTO
 NTS

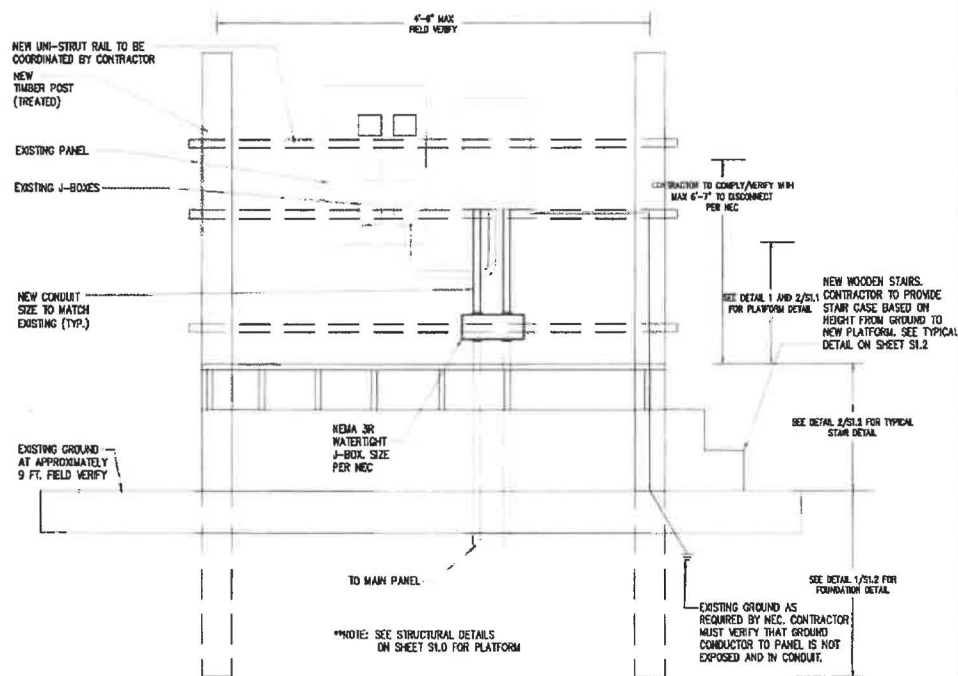

2 SITE 6 PROPOSED NEW PROFILE VIEW
 NTS



HUITT ZOLLARS

10350 Richmond Avenue, Suite 300
 Houston, Texas 77042-4248
 281.495.0090
 www.hz-usa.com



No.	Description	Date
1	ISSUED FOR CONSTRUCTION	1/2/2024

**GALVESTON COUNTY
 PAUL HOPKINS PARK
 ELECTRICAL
 MODIFICATIONS**

**ELECTRICAL DETAILS
 SITE 6**

Project number: 1030996.01
 Date: 4/2/2024
 Drawn by: CT
 Checked by: FA

E5.6

Scale:

GENERAL NOTES:

1. RAISE EXISTING ELECTRICAL PANELS 1' ABOVE 100-YEAR BASE FLOOD ELEVATION OF 14.0 FT.

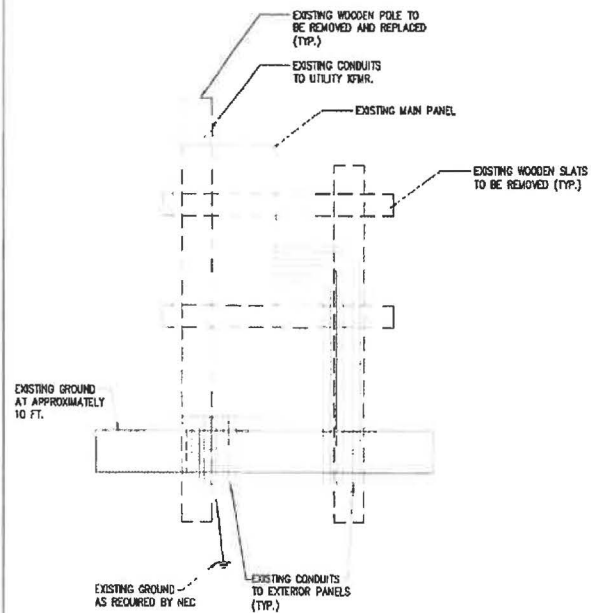

1 SITE 7 EXISTING PROFILE VIEW
NTS



3 SITE 7 EXISTING REFERENCE PHOTO
NTS

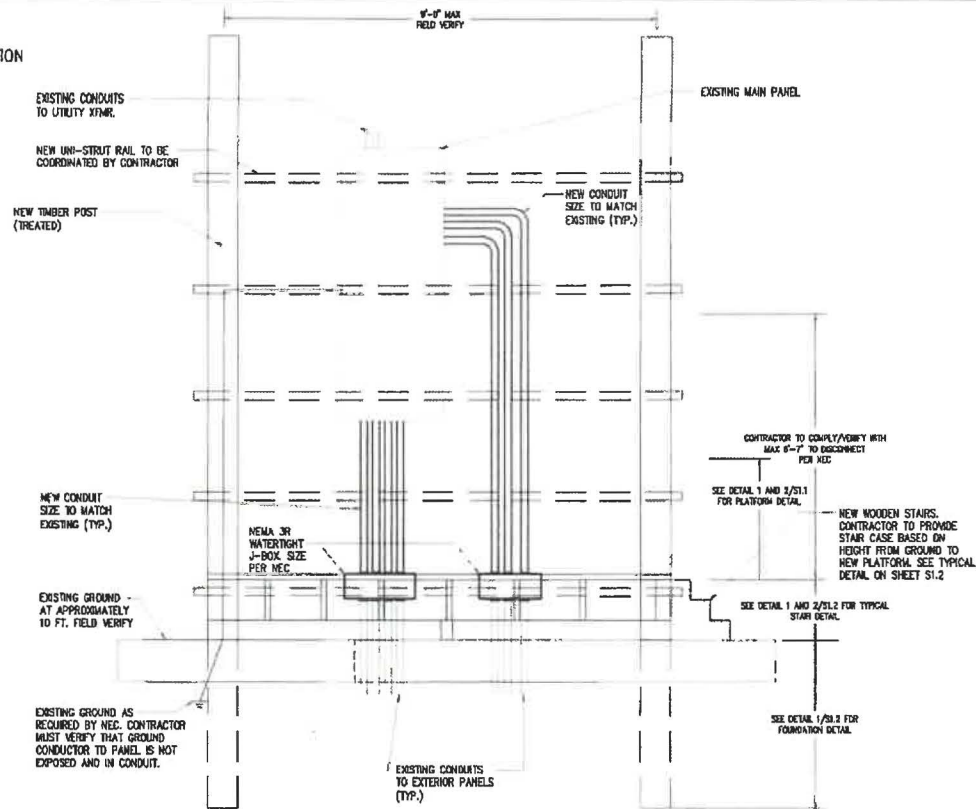

2 SITE 7 PROPOSED NEW PROFILE VIEW
NTS



HUITT ZOLLARS

10350 Richmond Avenue, Suite 300
Houston, Texas 77043-4248
281.491.0000
www.huittzollars.com



No.	Description	Date
1	REVIEW FOR CONSTRUCTION	10/1/24

**GALVESTON COUNTY
PAUL HOPKINS PARK
ELECTRICAL
MODIFICATIONS**

**ELECTRICAL DETAILS
SITE 7**

Project number: E305398.01
Date: 4/8/2024
Drawn by: CT
Checked by: PA

E5.7

Scale:

C:\PROJECTS\11020000\11020000.DWG - Paul Hopkin Park Electrical Modifications - 11/01/2011 11:01 AM - 11/01/2011 11:01 AM - 11/01/2011 11:01 AM - 11/01/2011 11:01 AM

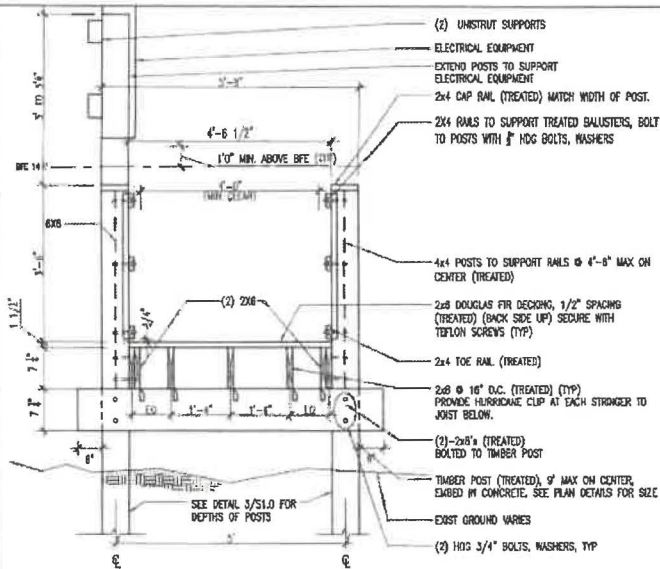

1 PLATFORM SECTION SITES 1 AND 5
S1.0 SCALE: 3/4" = 1'-0"

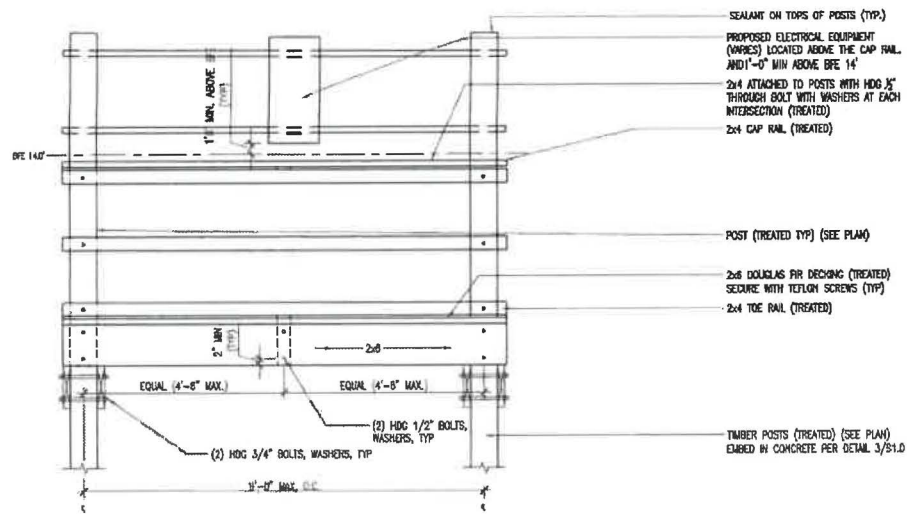

2 PLATFORM SECTION SITES 1 AND 5
S1.0 SCALE: 3/4" = 1'-0"

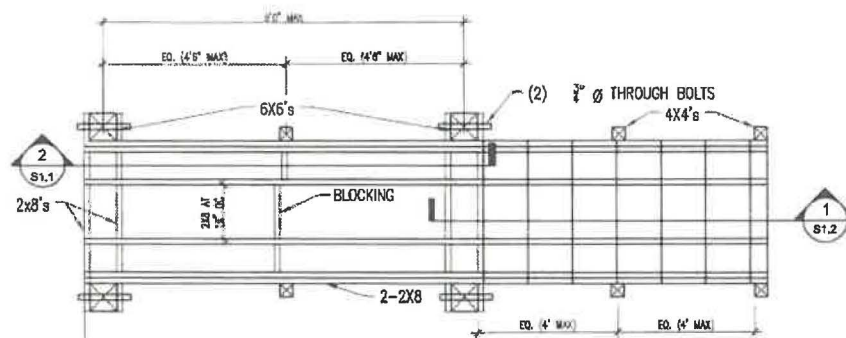

3 SITES 1 AND 7 PLATFORM AND WOOD STAIR PLAN
S1.0 SCALE: 3/4" = 1'-0"

SEE WOOD FRAMING NOTES ON
E1.0

NOTE: THIS DRAWING WAS CREATED FOR PRODUCTION ON SHEET SIZE. DO NOT SCALE PRINTS



HUNT ZOLLARS
10350 Ridemont Avenue, Suite 300
Houston, Texas 77043-4243
281.490.0000
www.hz-zollars.com



No.	Description	Date
1	REVIEW FOR CONSTRUCTION	5/10/2011

**GALVESTON COUNTY
PAUL HOPKINS PARK
ELECTRICAL
MODIFICATIONS**

PLATFORM DETAILS (1 OF 3)

Project number: 8200588.21
Date: 4/8/2011
Drawn by: CT
Checked by: P.S.
Scale: S1.0



**HUIT
ZOLLARS**

10050 Richmond Avenue, Suite 300
Houston, Texas 77042-4248
281.488.0085
www.burl-zollers.com



Hull-Zollers Inc.
Firm Registration No. F-701

No.	Description	Date
1	ISSUE FOR CONSTRUCTION	8/30/77

**GALVESTON COUNTY
PAUL HOPKINS PARK
ELECTRICAL
MODIFICATIONS**

PLATFORM DETAILS (2 OF 3)

Product number: R30984.05

Date	4/18/2024
------	-----------

Printed by **ST**

Checked by **FA**

[illegible]

\$1

Score

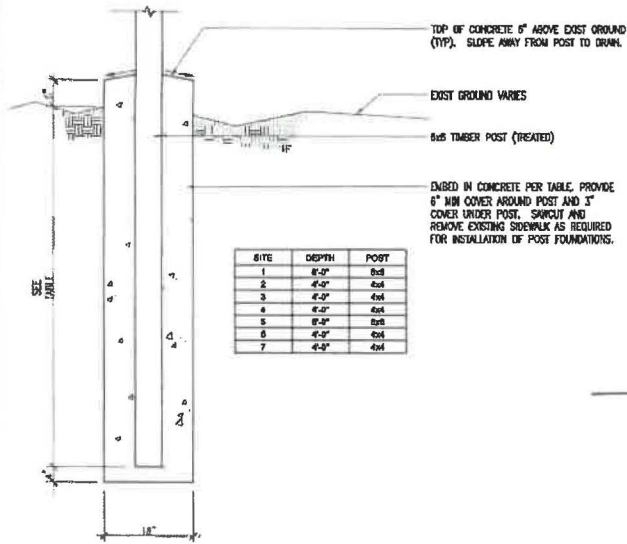

1 FOUNDATION
SCALE: 3/4" = 1'-0"

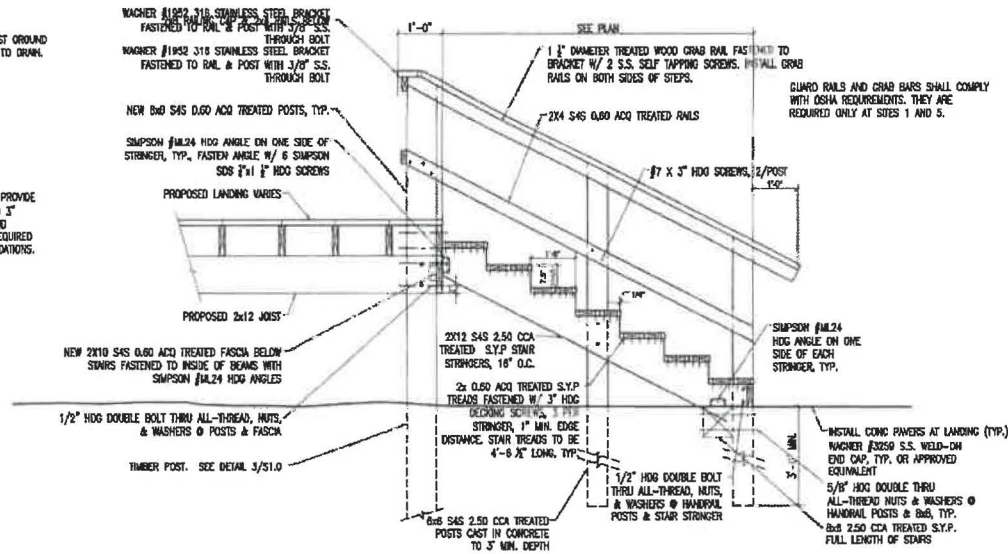

2 TYPICAL WOOD STAIR
SCALE: 3/4" = 1'-0"

SEE WOOD FRAMING NOTES ON
E1.0

NOTE: THIS DRAWING WAS CREATED FOR PRODUCTION ON SHEET SIZE. DO NOT SCALE PRINTS.



HUNT ZOLLARS

10550 Richmond Avenue, Suite 500
Houston, Texas 77043-4245
281.491.0000
www.hunt-zollars.com



Hunt-Zollars Inc.
Firm Registration No. F-781

Rev.	Description	Date
1	ISSUE FOR CONSTRUCTION	5/6/2024

GALVESTON COUNTY
PAUL HOPKINS PARK
ELECTRICAL
MODIFICATIONS

PLATFORM DETAILS (3 OF 3)

Project number	0306660.01
Date	4/9/2024
Drawn by	CT
Checked by	PA
Scale	S1.2