



Application for a Sand Pit Permit

SAND-24-3 Renewal

Submitted On: May 2, 2026

Applicant

 John "JC" Bouse
 979-578-2007
 bolivarsandholdings@gmail.com

Primary Location

3899 HWY 87
PORT BOLIVAR, TX 77650

Owner / Agent Information

Is the applicant the owner?

Yes

Project Information

Parcel ID Number

404822

Name of Subdivision/Tract

S Parr Sur Tract 6-1

Total Acreage of Property

151

Proposed Excavation Width

500

Proposed Excavation Length

900

Signature

I acknowledge Galveston County's interest in and responsibility of ensuring compliance with its Adopted Regulations for Removal of Sand, Marl, Gravel and Shell on Bolivar Peninsula;

Any deviation from the permitted improvements is justification for the issuance of a Stop Work/Non-Compliance Order.

I acknowledge that I have read Galveston County's Adopted Order on Sand Pits

The receipt, acceptance, and/or deposit of a check, money order or any form of payment to the County does not constitute the approval of a permit.

I hereby agree with the conditions listed above and acknowledge it is a violation to begin work before a permit is issued.

Signature

true

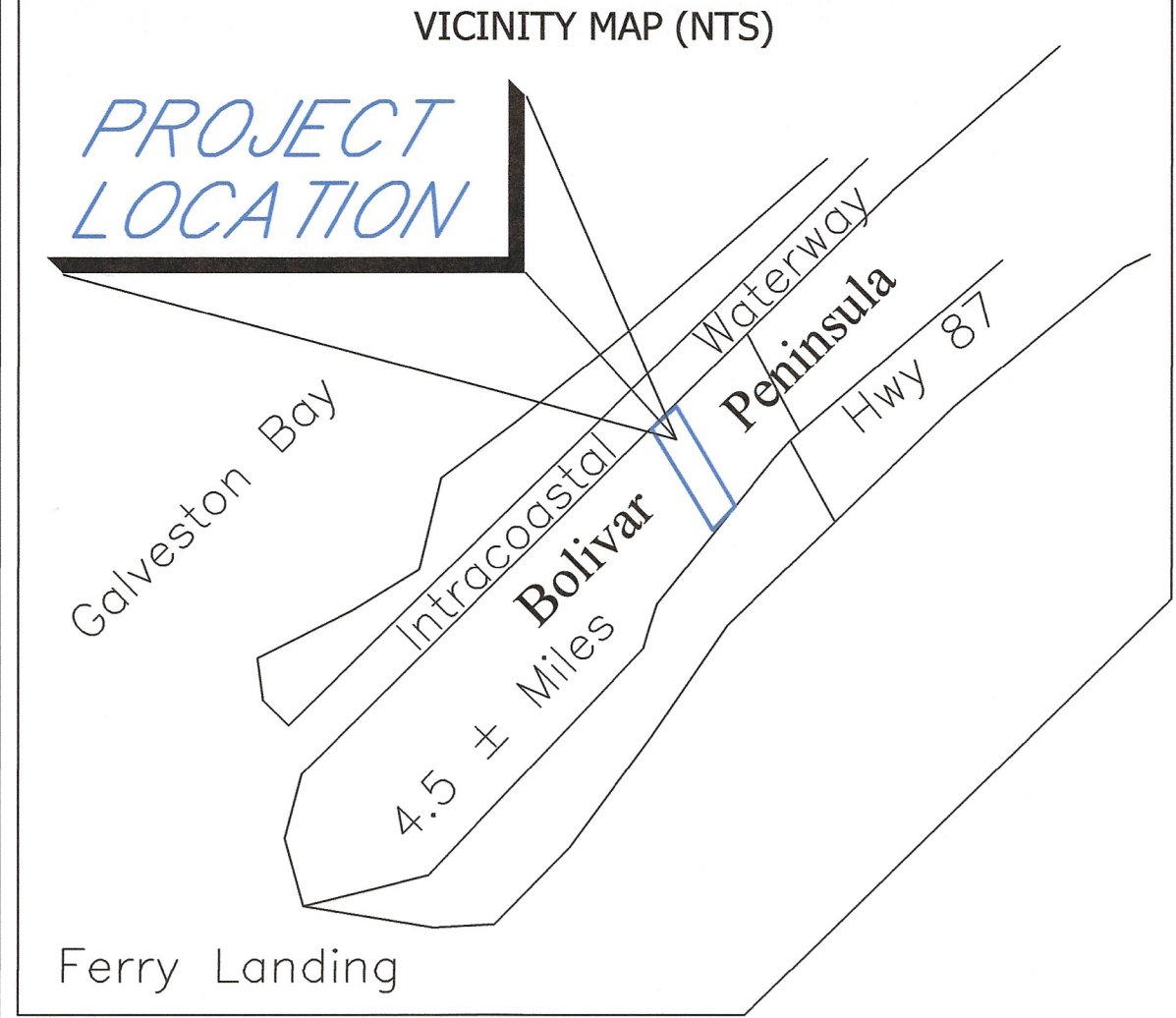

3899 State Highway No. 87
 ABRAHAM VAN NORDSTRAND SURVEY
 Abstract Number 203
 And
 SAMUEL PARR SURVEY
 Abstract Number 162

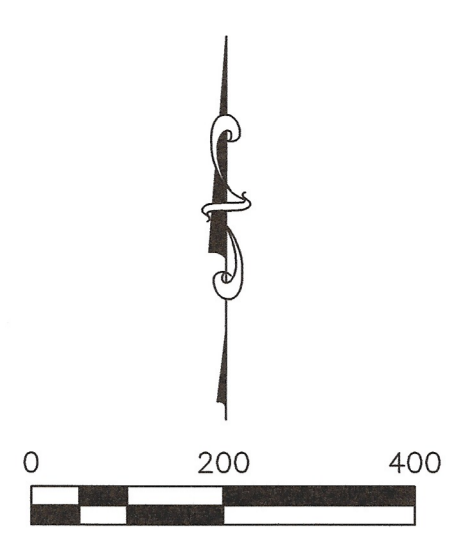

LEGEND

	Power Pole
	Barb Wire Fence
	Guy Wire
	Water Valve
	Approx. FEMA Flood Line as of August 15, 2019
	Overhead Utility Line

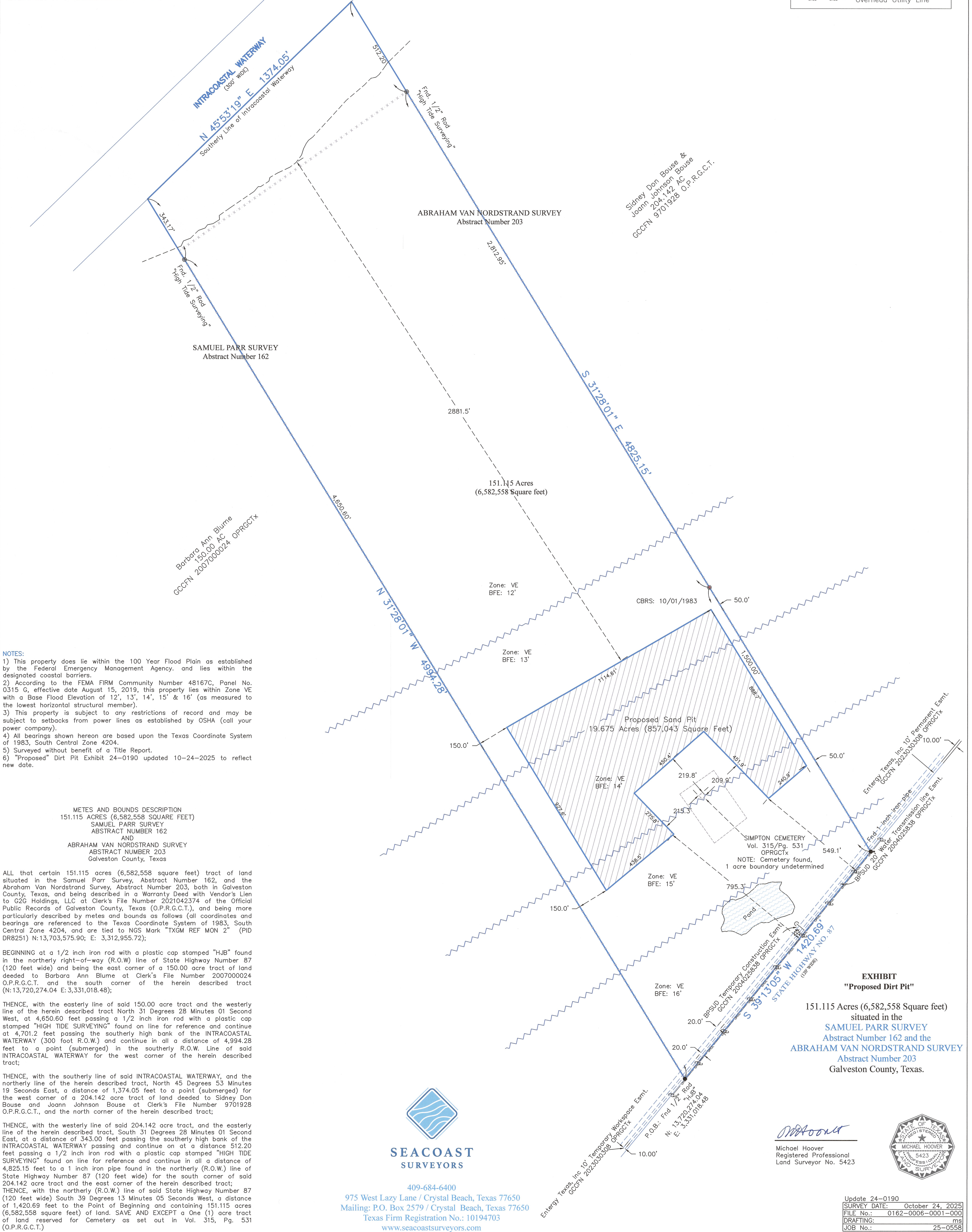

- NOTES:
- 1) This property does lie within the 100 Year Flood Plain as established by the Federal Emergency Management Agency, and lies within the designated coastal barriers.
 - 2) According to the FEMA FIRM Community Number 48167C, Panel No. 0315 G, effective date August 15, 2019, this property lies within Zone VE with a Base Flood Elevation of 12', 13', 14', 15' & 16' (as measured to the lowest horizontal structural member).
 - 3) This property is subject to any restrictions of record and may be subject to setbacks from power lines as established by OSHA (call your power company).
 - 4) All bearings shown hereon are based upon the Texas Coordinate System of 1983, South Central Zone 4204.
 - 5) Surveyed without benefit of a Title Report.
 - 6) "Proposed" Dirt Pit Exhibit 24-0190 updated 10-24-2025 to reflect new date.

METES AND BOUNDS DESCRIPTION
 151.115 ACRES (6,582,558 SQUARE FEET)
 SAMUEL PARR SURVEY
 ABSTRACT NUMBER 162
 AND
 ABRAHAM VAN NORDSTRAND SURVEY
 ABSTRACT NUMBER 203
 Galveston County, Texas

ALL that certain 151.115 acres (6,582,558 square feet) tract of land situated in the Samuel Parr Survey, Abstract Number 162, and the Abraham Van Nordstrand Survey, Abstract Number 203, both in Galveston County, Texas, and being described in a Warranty Deed with Vendor's Lien to G2G Holdings, LLC at Clerk's File Number 2021042374 of the Official Public Records of Galveston County, Texas (O.P.R.G.C.T.), and being more particularly described by metes and bounds as follows (all coordinates and bearings are referenced to the Texas Coordinate System of 1983, South Central Zone 4204, and are tied to NGS Mark "TXGM REF MON 2" (PID DR8251) N:13,703,575.90; E: 3,312,955.72);

BEGINNING at a 1/2 inch iron rod with a plastic cap stamped "HJB" found in the northerly right-of-way (R.O.W) line of State Highway Number 87 (120 feet wide) and being the east corner of a 150.00 acre tract of land deeded to Barbara Ann Blume at Clerk's File Number 2007000024 O.P.R.G.C.T., and the south corner of the herein described tract (N: 13,720,274.04 E: 3,331,018.48);

THENCE, with the easterly line of said 150.00 acre tract and the westerly line of the herein described tract North 31 Degrees 28 Minutes 01 Second West, at a distance of 4,650.60 feet passing a 1/2 inch iron rod with a plastic cap stamped "HIGH TIDE SURVEYING" found on line for reference and continue at 4,701.2 feet passing the southerly high bank of the INTRACOASTAL WATERWAY (300 foot R.O.W.) and continue in all a distance of 4,994.28 feet to a point (submerged) in the southerly R.O.W. Line of said INTRACOASTAL WATERWAY for the west corner of the herein described tract;

THENCE, with the southerly line of said INTRACOASTAL WATERWAY, and the northerly line of the herein described tract, North 45 Degrees 53 Minutes 19 Seconds East, a distance of 1,374.05 feet to a point (submerged) for the west corner of a 204.142 acre tract of land deeded to Sidney Don Bouse and Joann Johnson Bouse at Clerk's File Number 9701928 O.P.R.G.C.T., and the north corner of the herein described tract;

THENCE, with the westerly line of said 204.142 acre tract, and the easterly line of the herein described tract, South 31 Degrees 28 Minutes 01 Second East, at a distance of 343.00 feet passing the southerly high bank of the INTRACOASTAL WATERWAY passing and continue on at a distance 512.20 feet passing a 1/2 inch iron rod with a plastic cap stamped "HIGH TIDE SURVEYING" found on line for reference and continue in all a distance of 4,825.15 feet to a 1 inch iron pipe found in the northerly (R.O.W.) line of State Highway Number 87 (120 feet wide) for the south corner of said 204.142 acre tract and the east corner of the herein described tract;

THENCE, with the northerly (R.O.W.) line of said State Highway Number 87 (120 feet wide) South 39 Degrees 13 Minutes 05 Seconds West, a distance of 1,420.69 feet to the Point of Beginning and containing 151.115 acres (6,582,558 square feet) of land. SAVE AND EXCEPT a One (1) acre tract of land reserved for Cemetery as set out in Vol. 315, Pg. 531 (O.P.R.G.C.T.)

EXHIBIT
 "Proposed Dirt Pit"
 151.115 Acres (6,582,558 Square feet)
 situated in the
 SAMUEL PARR SURVEY
 Abstract Number 162 and the
 ABRAHAM VAN NORDSTRAND SURVEY
 Abstract Number 203
 Galveston County, Texas.



409-684-6400
 975 West Lazy Lane / Crystal Beach, Texas 77650
 Mailing: P.O. Box 2579 / Crystal Beach, Texas 77650
 Texas Firm Registration No.: 10194703
 www.seacoastsurveyors.com

Michael Hoover
 Michael Hoover
 Registered Professional
 Land Surveyor No. 5423



Update 24-0190
 SURVEY DATE: October 24, 2025
 FILE No.: 0162-0006-0001-000
 DRAFTING: ms
 JOB No.: 25-0558