



Application for a Sand Pit Permit

SAND-24-3 Renewal

Submitted On: Oct 28, 2025

Applicant

 John "JC" Bouse
 979-578-2007
@ bolivarsandholdings@gmail.com

Primary Location

3899 HWY 87
PORT BOLIVAR, TX 77650

Owner / Agent Information

Is the applicant the owner?

Yes

Project Information

Parcel ID Number

404822

Total Acreage of Property

151

Proposed Excavation Length

900

Name of Subdivision/Tract

S Parr Sur Tract 6-1

Proposed Excavation Width

500

Signature

I acknowledge Galveston County's interest in and responsibility of ensuring compliance with its Adopted Regulations for Removal of Sand, Marl, Gravel and Shell on Bolivar Peninsula;

I acknowledge that I have read Galveston County's Adopted Order on Sand Pits

Signature

true

Any deviation from the permitted improvements is justification for the issuance of a Stop Work/Non-Compliance Order.

The receipt, acceptance, and/or deposit of a check, money order or any form of payment to the County does not constitute the approval of a permit.

I hereby agree with the conditions listed above and acknowledge it is a violation to begin work before a permit is issued.

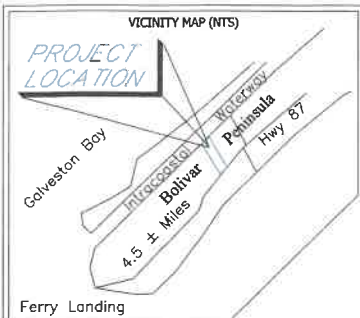

3899 State Highway No. 87
 ABRAHAM VAN NORDSTRAND SURVEY
 Abstract Number 203
 And
 SAMUEL PARR SURVEY
 Abstract Number 162

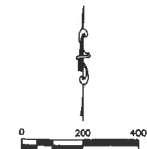

LEGEND

	Power Pole
	Barb Wire Fence
	Guy Wire
	Water Valve
	Approx. FEMA Flood Line as of August 15, 2019
	Overhead Utility Line

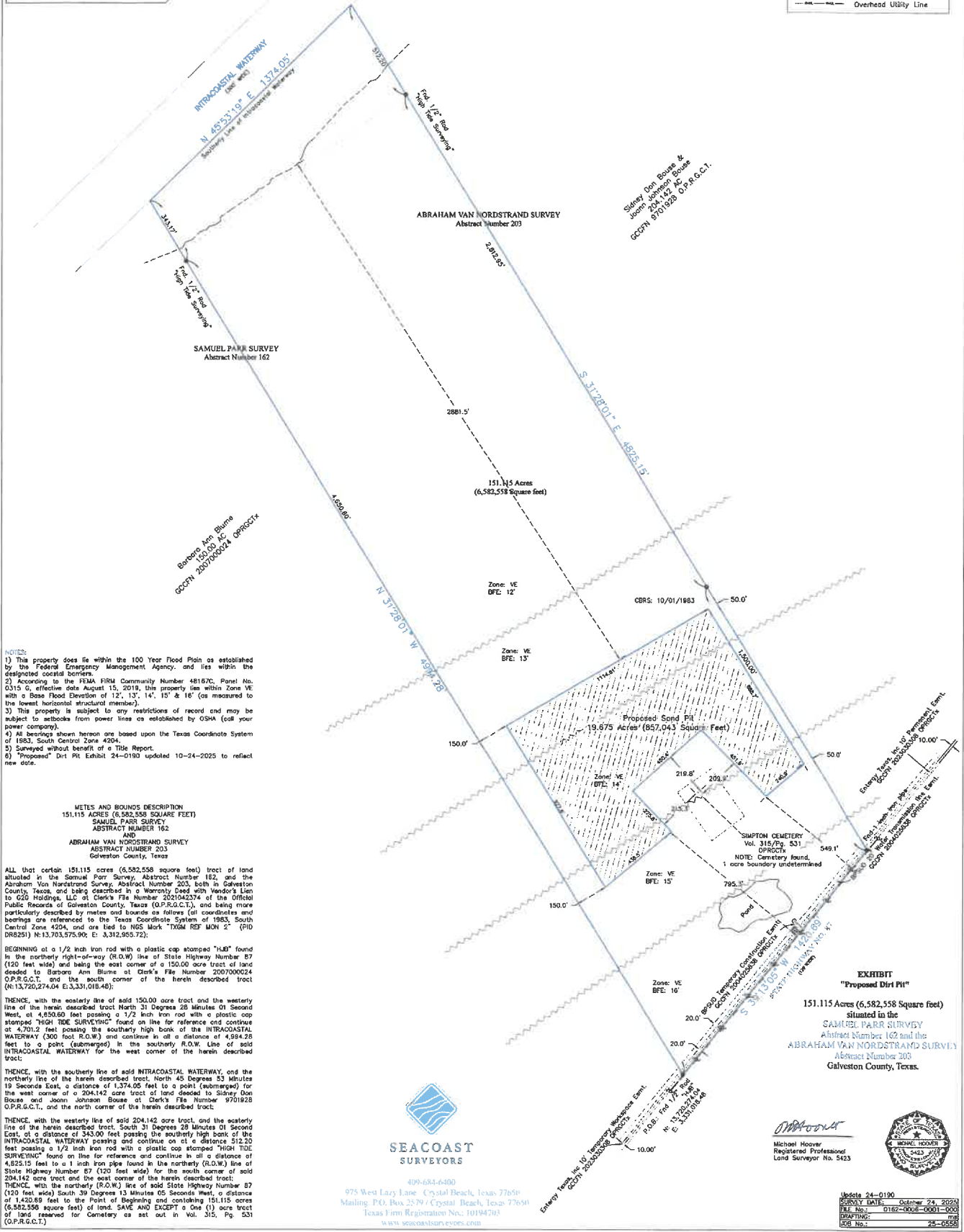

NOTES:
 1) This property does lie within the 100 Year Flood Plain as established by the Federal Emergency Management Agency, and lies within the designated coastal barriers.
 2) According to the FEMA FIRM Community Number 48167C, Panel No. 0313 G, effective date August 15, 2019, this property lies within Zone VE with a Base Flood Elevation of 12', 13', 14', 15' & 16' (as measured to the lowest horizontal structural member).
 3) This property is subject to any restrictions of record and may be subject to setbacks from power lines as established by OSHA (call your power company).
 4) All bearings shown hereon are based upon the Texas Coordinate System of 1983, South Central Zone 4204.
 5) Surveyed without benefit of a Tide Report.
 6) "Proposed" Dirt Pit Exhibit 24-0190 updated 10-24-2025 to reflect new data.

METES AND BOUNDS DESCRIPTION
 151.115 ACRES (6,582,558 SQUARE FEET)
 SAMUEL PARR SURVEY
 ABSTRACT NUMBER 162
 AND
 ABRAHAM VAN NORDSTRAND SURVEY
 ABSTRACT NUMBER 203
 Galveston County, Texas

ALL that certain 151.115 acres (6,582,558 square feet) tract of land situated in the Samuel Parr Survey, Abstract Number 162, and the Abraham Van Nordstrand Survey, Abstract Number 203, both in Galveston County, Texas, and being described in a Warranty Deed with Vendor's Lien to G20 Holdings, LLC at Clerk's File Number 2021042374 of the Official Public Records of Galveston County, Texas (O.P.R.G.C.T.), and being more particularly described by metes and bounds as follows (all coordinates and bearings are referenced to the Texas Coordinate System of 1983, South Central Zone 4204, and are tied to NGS Mark "TXGN REF MON 2" (FID DBR251) N:13,703,975.90; E: 3,312,955.72):

BEGINNING at a 1/2 inch iron rod with a plastic cap stamped "148" found in the northerly right-of-way (R.O.W.) line of State Highway Number 87 (120 feet wide) and being the east corner of a 150.00 acre tract of land deeded to Barbara Ann Blume at Clerk's File Number 2007000024 O.P.R.G.C.T. and the south corner of the herein described tract (N:13,720,274.04 E:3,331,018.48);

THENCE, with the easterly line of said 150.00 acre tract and the westerly line of the herein described tract North 31 Degrees 28 Minutes 01 Second West, at a distance of 343.00 feet passing the southerly high bank of the INTRACOASTAL WATERWAY (300 feet R.O.W.) and continue on at a distance of 512.20 feet passing a 1/2 inch iron rod with a plastic cap stamped "HIGH TIDE SURVEYING" found on line for reference and continue at a distance of 4,555.15 feet to a 1 inch iron pipe found in the northerly (R.O.W.) line of State Highway Number 87 (120 feet wide) for the south corner of said 204.142 acre tract and the east corner of the herein described tract;

THENCE, with the northerly (R.O.W.) line of said State Highway Number 87 (120 feet wide) South 39 Degrees 13 Minutes 05 Seconds West, a distance of 1,420.89 feet to the Point of Beginning and containing 151.115 acres (6,582,558 square feet) of land, SAME AND EXCEPT a One (1) acre tract of land reserved for Cemetery as set out in Vol. 315, Pg. 531 (O.P.R.G.C.T.);

SEACOAST SURVEYORS
 409-684-6400
 975 West Lazy Lane Crystal Beach, Texas 77650
 Mailing: P.O. Box 2579 / Crystal Beach, Texas 77650
 Texas Firm Registration No.: 10194703
 www.seacoastsurveyors.com

EXHIBIT "Proposed Dirt Pit"
 151.115 Acres (6,582,558 Square feet)
 Situated in the
 SAMUEL PARR SURVEY
 Abstract Number 162 and the
 ABRAHAM VAN NORDSTRAND SURVEY
 Abstract Number 203
 Galveston County, Texas.

Michael Hoover
 Registered Professional
 Land Surveyor No. 5423

Update 24-0190
 SURVEY DATE: October 24, 2024
 FILE NO.: 0192-0006-0001-000
 DRAFTING: MHS
 JOB NO.: 25-0558

AFFIDAVIT OF PUBLICATION

State of New Jersey, County of Camden, ss:

Yuade Moore, being first duly sworn, deposes and says: That (s)he is a duly authorized signatory of Column Software, PBC, duly authorized agent of The Galveston County Daily News, a newspaper printed and published in the City of Texas City, County of Galveston, State of Texas, and that this affidavit is Page 1 of 2 with the full text of the sworn-to notice set forth on the pages that follow, and the hereto attached:

PUBLICATION DATES:

Nov. 18, 2025

NOTICE ID: vkj26H9U7lv13yJaCgSC

PUBLISHER ID: 1364544

NOTICE NAME: J Bouse Sand Pit

Publication Fee: \$45.99

I declare under penalty of perjury that the foregoing is true and correct.

(Signed) Yuade Moore

VERIFICATION

State of New Jersey
County of Camden

SHARONN E THOMAS-POPE
NOTARY PUBLIC
STATE OF NEW JERSEY
My Commission Expires January 23, 2027

Subscribed in my presence and sworn to before me on this: 11/19/2025

Sharon E. Pope

Notary Public

Notarized remotely online using communication technology via Proof.

Legal Notice
LEGAL NOTICE

Galveston County hereby gives notice that an application has been received from John (JC) Bouse for a permit to excavate, take, remove or carry away sand, marl, gravel or shell. The location of the proposed excavation is on Bolivar Peninsula, approx. 4.5 miles northeast of the Bolivar ferry landing and 549.1 feet northerly from SH 87. The dimensions of the proposed excavation are 1114.61 feet by 927.6 feet.

Anyone interested in more information concerning the application from Mr. Bouse to excavate on Bolivar Peninsula may contact the Galveston County Engineer's Office at the address and phone below.

Michael C. Shannon, PE
County Engineer
722 Moody
Galveston, Texas 77550
(409) 770-5399

Published: November 18, 2025